



US00D395019S

United States Patent [19]
Stützer et al.

[11] **Patent Number:** **Des. 395,019**
[45] **Date of Patent:** ****Jun. 9, 1998**

[54] **SCALE**

D. 366,847 2/1996 Fisher, Jr. D10/92

[75] **Inventors:** **Franz Alban Stützer**, Offenbach am
Main; **Bernd Figur**,
Schaafheim/Schlierbach, both of
Germany

Primary Examiner—Antoine Duval Davis
Attorney, Agent, or Firm—Cohen, Pontani, Lieberman,
Pavane

[73] **Assignee:** **Rowenta Werke GmbH**, Offenbach am
Main, Germany

[57] **CLAIM**

The ornamental design for a scale, as shown.

[**] **Term:** **14 Years**

DESCRIPTION

[21] **Appl. No.:** **68,953**

FIG. 1 is a front perspective view of a scale showing our new
design;

[22] **Filed:** **Apr. 14, 1997**

FIG. 2 is a rear perspective view thereof;

[30] **Foreign Application Priority Data**

Oct. 14, 1996 [DE] Germany M 96 008 886.9

FIG. 3 is a left side view thereof;

[51] **LOC (6) Cl.** **10-04**

[52] **U.S. Cl.** **D10/92**

FIG. 4 is a right side view thereof;

[58] **Field of Search** D10/92; 177/210 L,
177/210 GM, 210 FP, 238-245, DIG. 3

FIG. 5 is a front elevational view thereof;

FIG. 6 is a rear elevational view thereof;

FIG. 7 is a top plan view thereof; and,

FIG. 8 is a bottom view thereof.

[56] **References Cited**

U.S. PATENT DOCUMENTS

D. 363,244 10/1995 Ivy D10/92

1 Claim, 2 Drawing Sheets

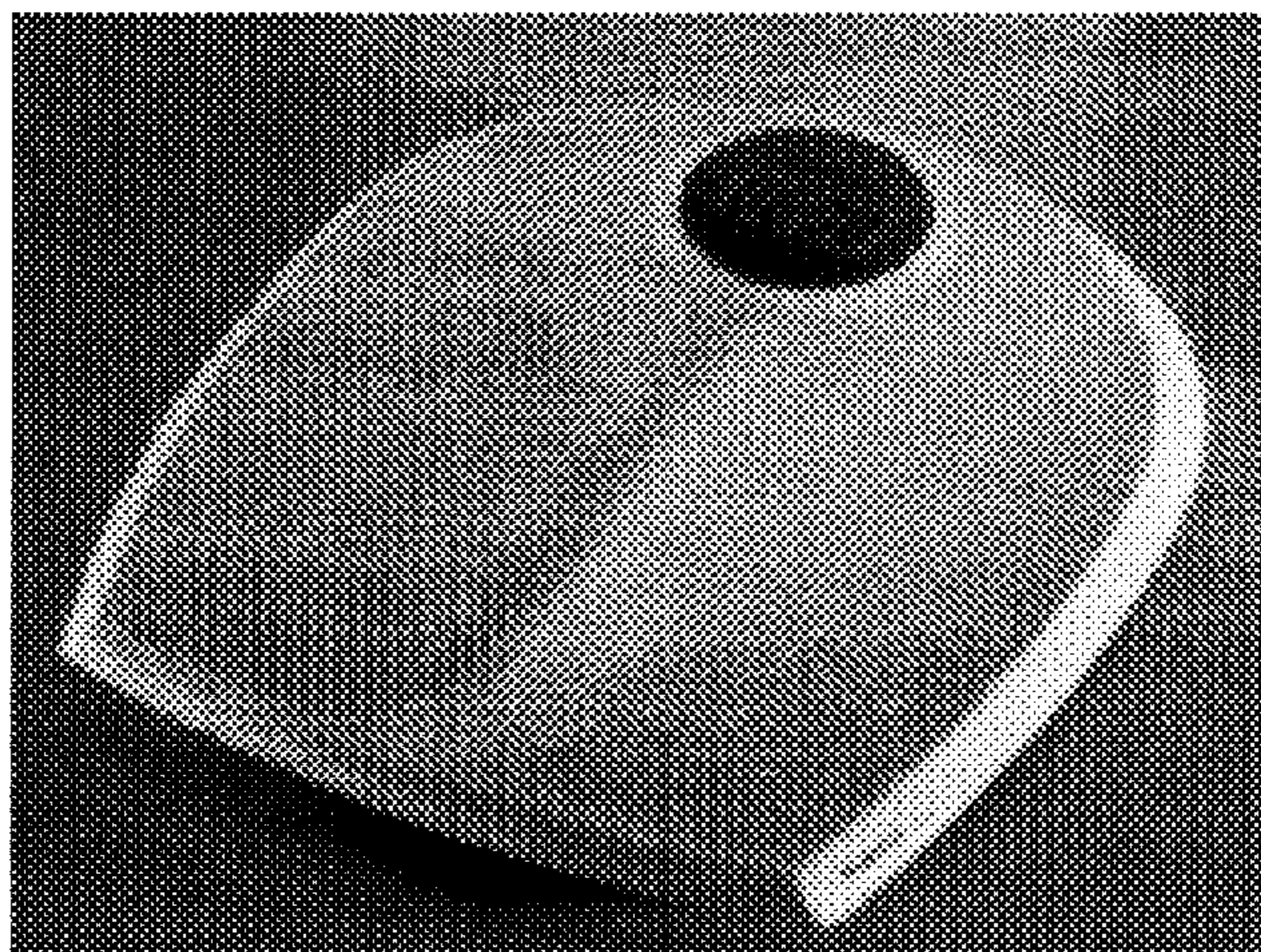

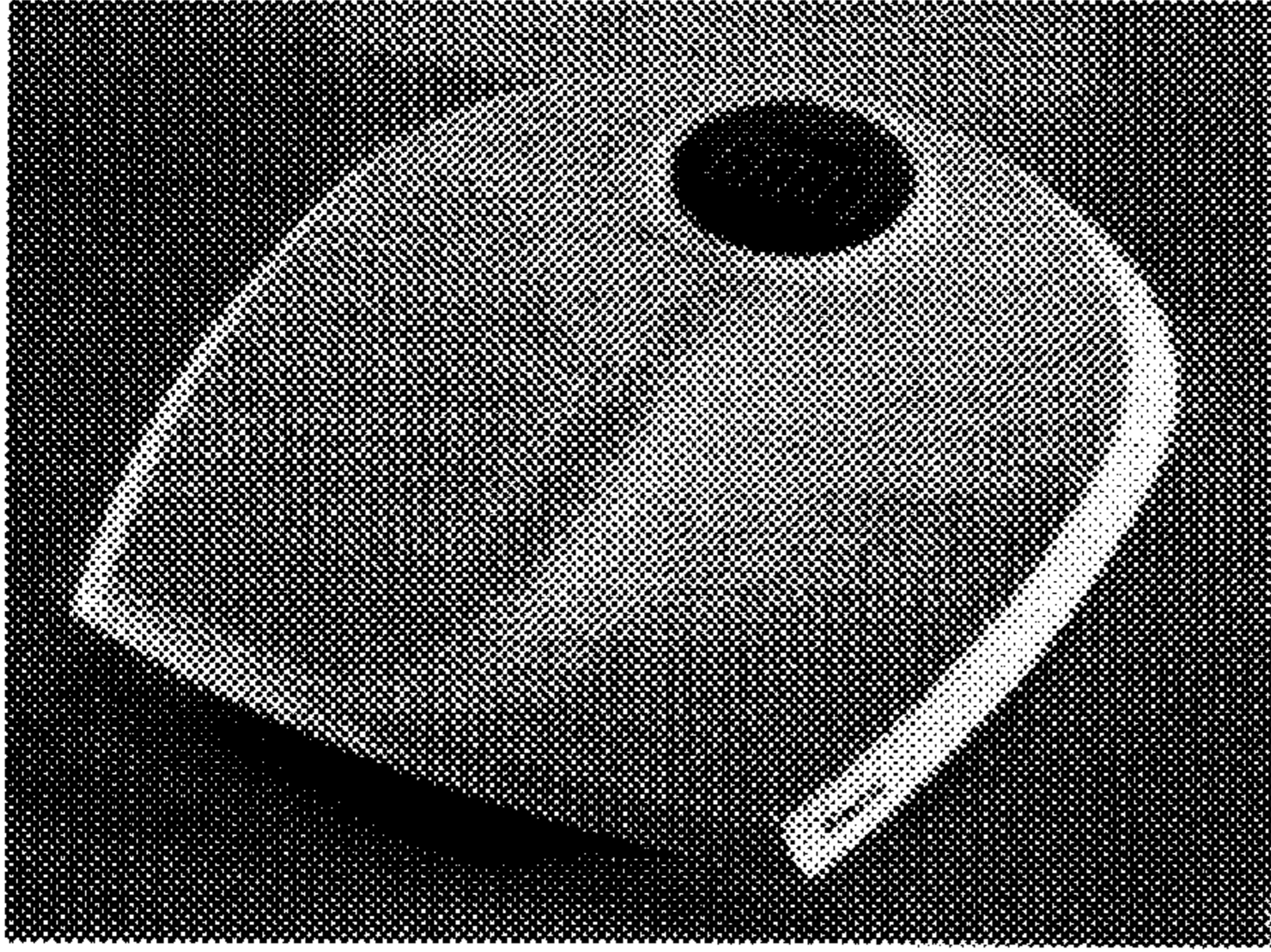

FIG. 1

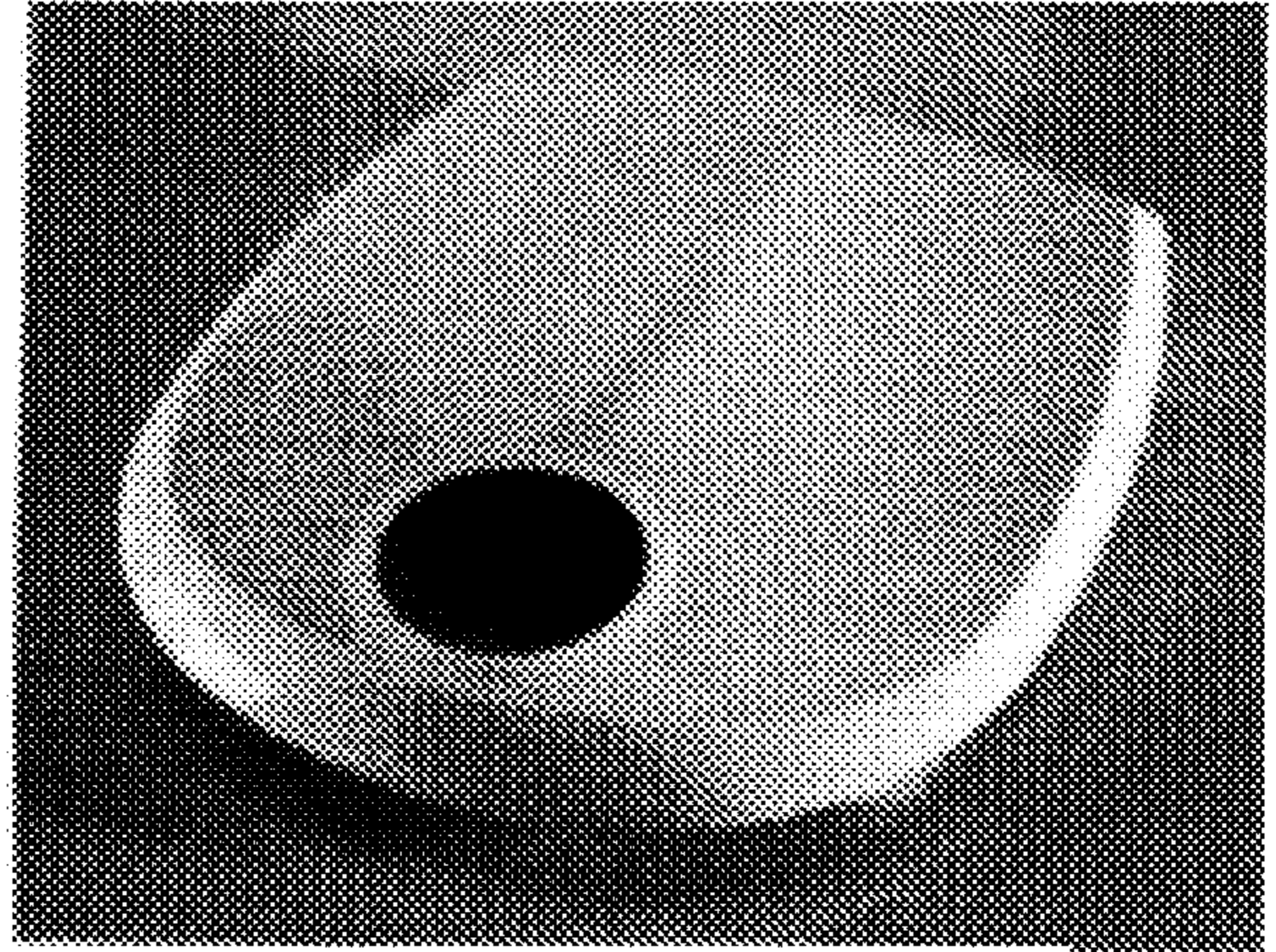

FIG. 2

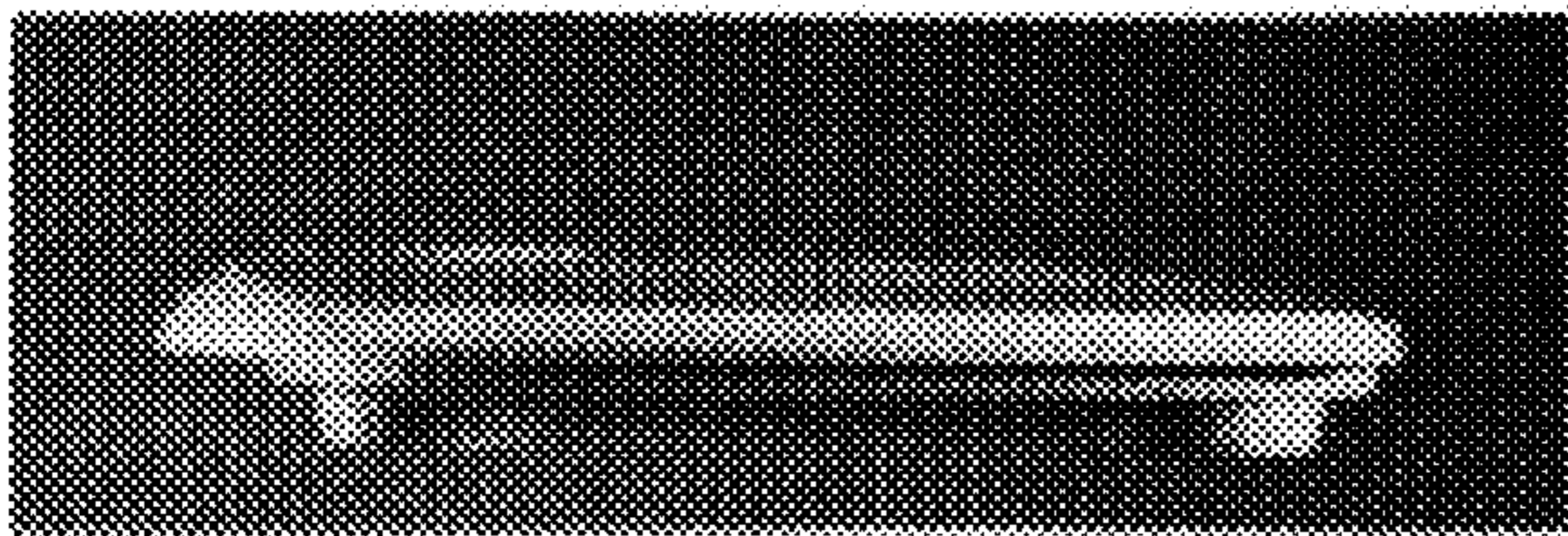

FIG. 3

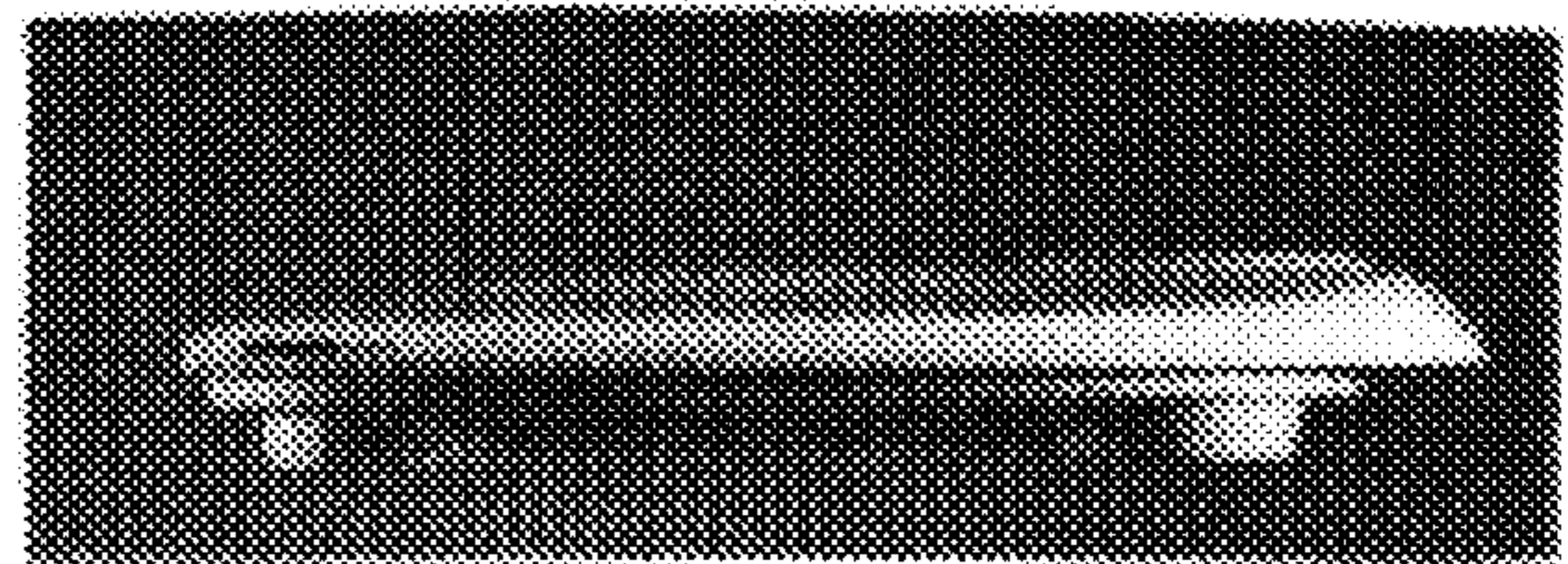

FIG. 4

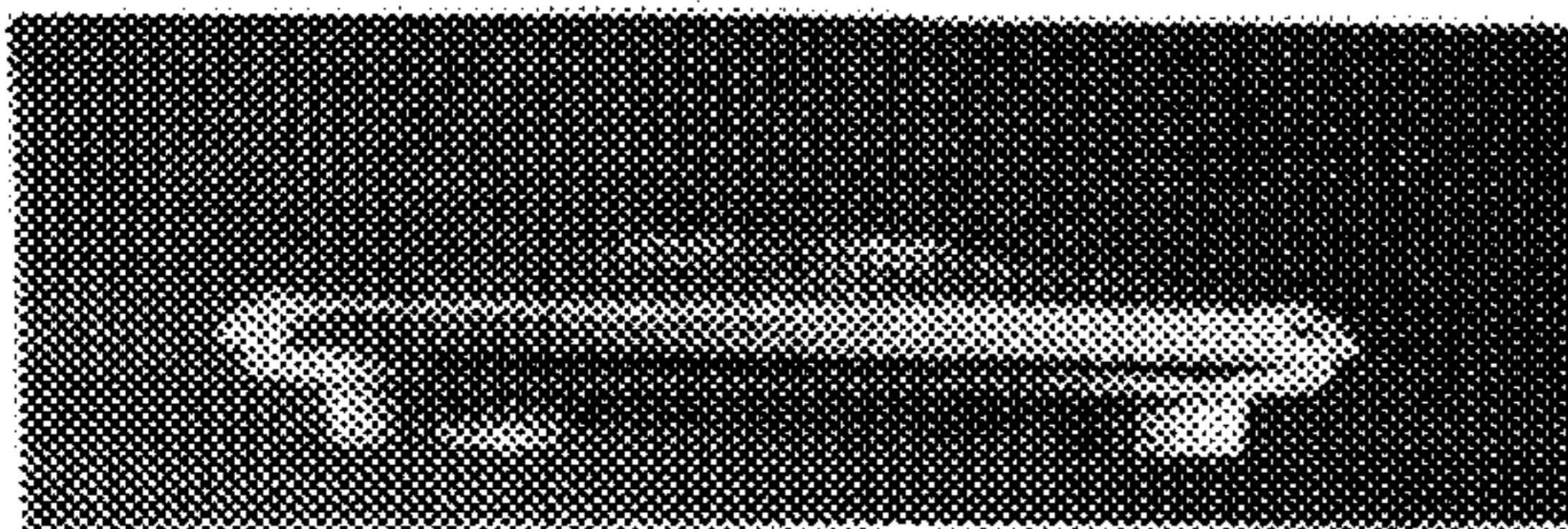

FIG. 5

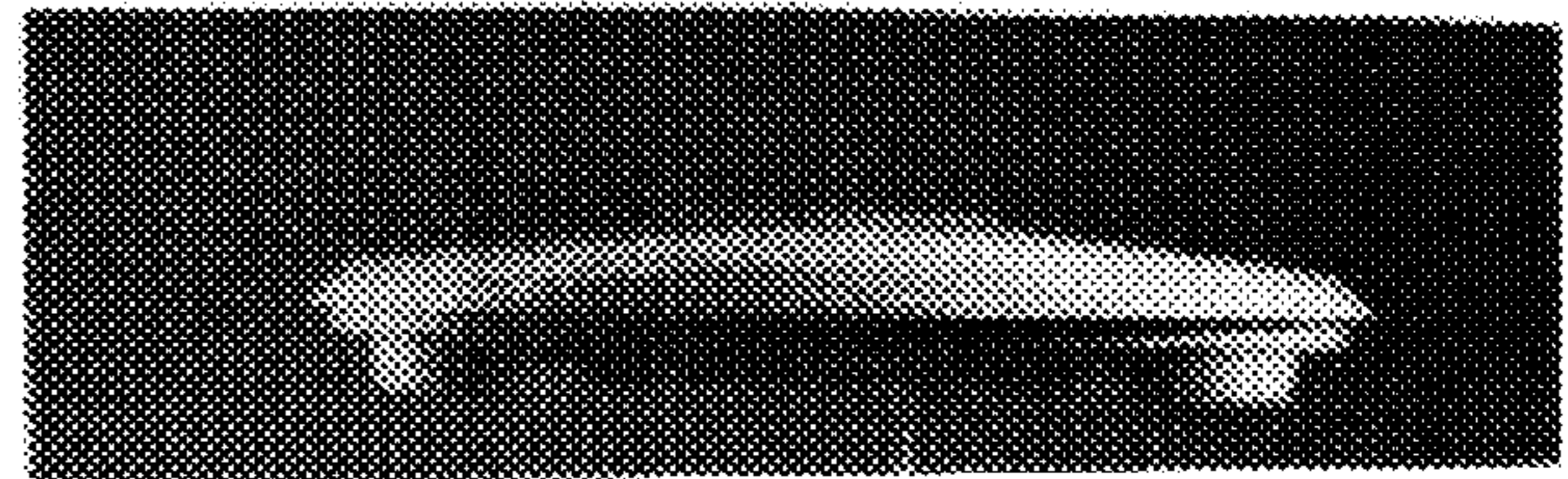

FIG. 6

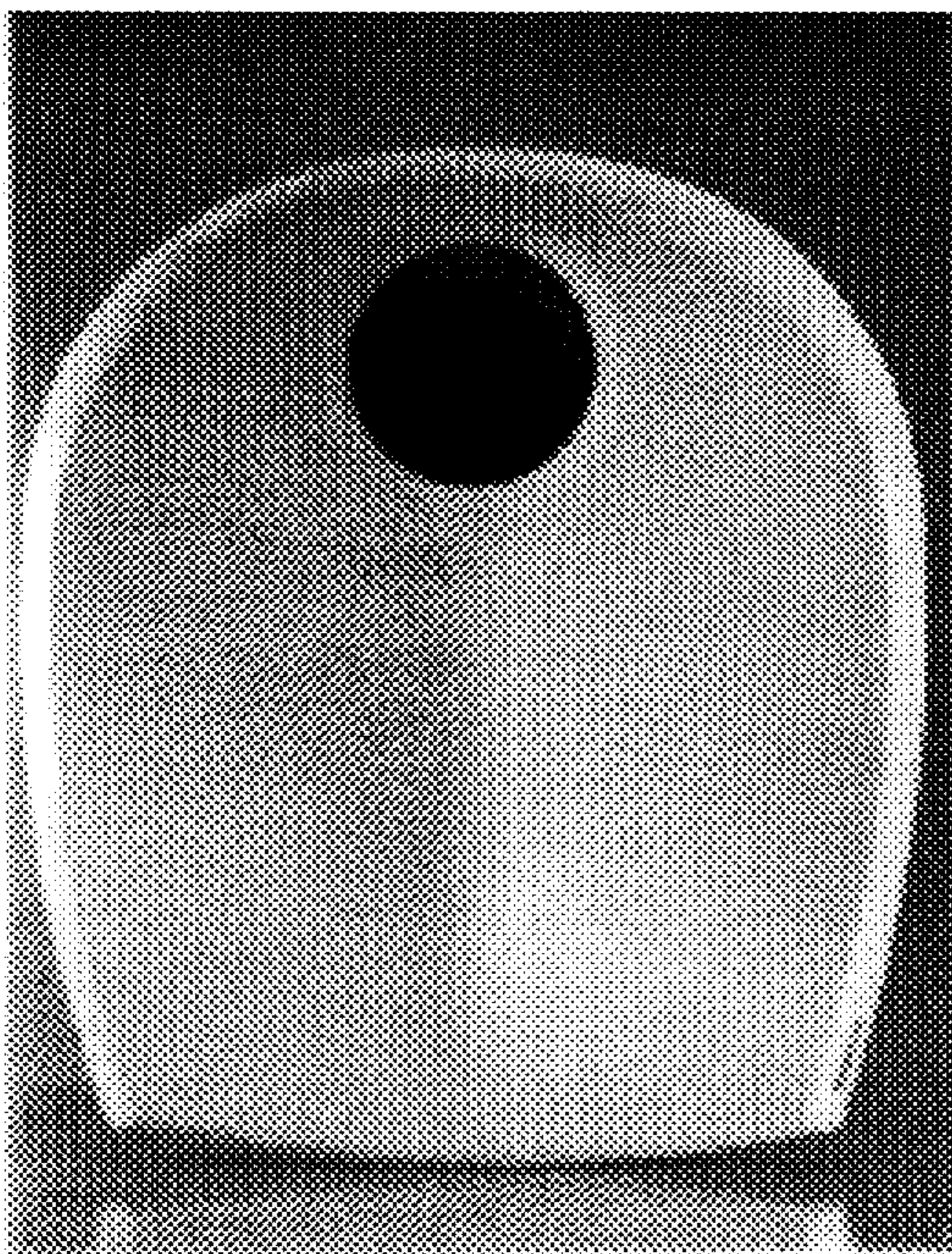

FIG. 7

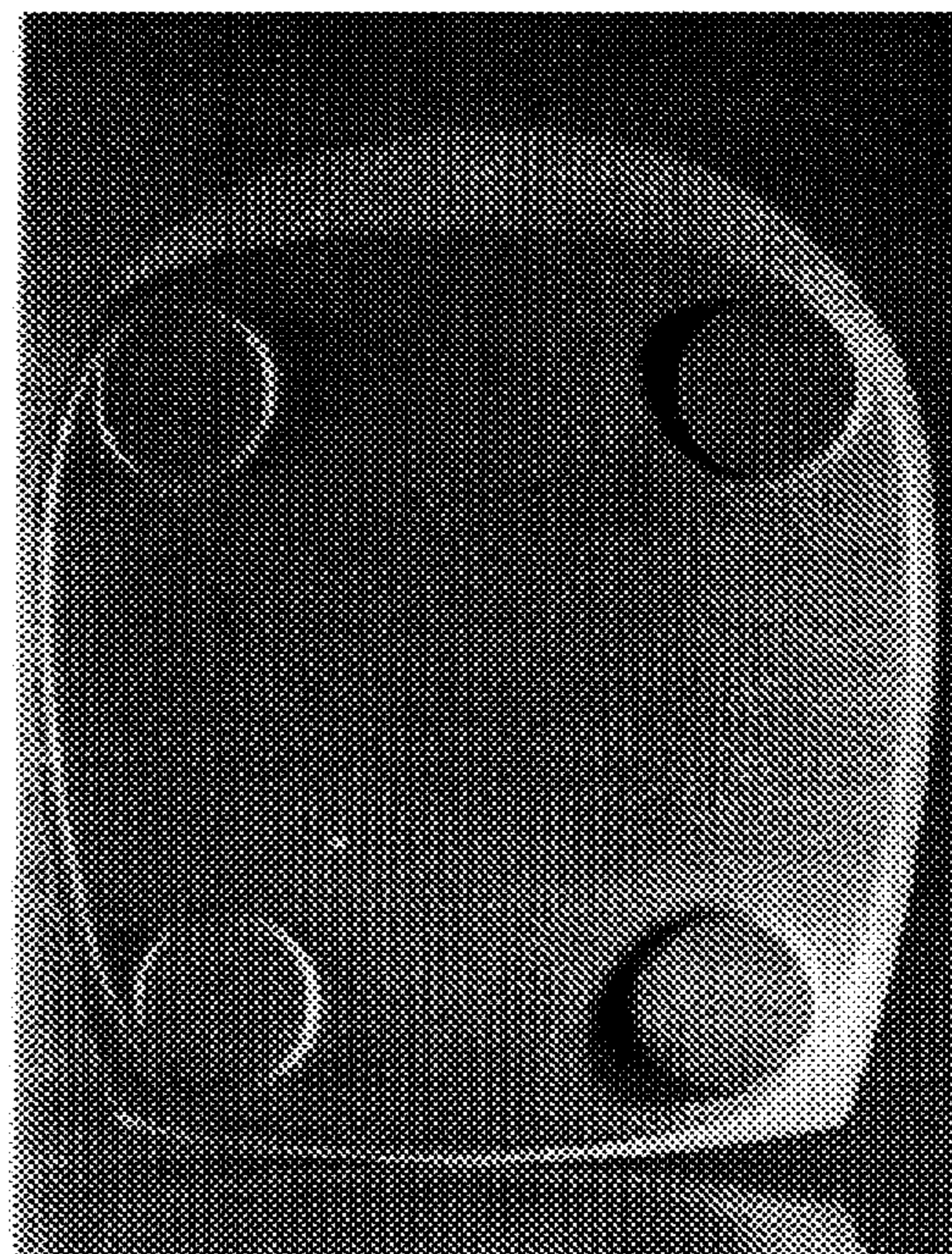

FIG. 8