



US00D395007S

United States Patent [19]

Miller et al.

[11] Patent Number: **Des. 395,007**

[45] Date of Patent: ****Jun. 9, 1998**

[54] LONG NECK BOTTLE CARTON

[75] Inventors: **Charles A. Miller**, Williamsburg, Ohio;
Norbert Hoell, Southgate, Ky.

[73] Assignee: **The C.W. Zumbiel Co.**, Cincinnati, Ohio

[**] Term: **14 Years**

[21] Appl. No.: **65,615**

[22] Filed: **Jan. 30, 1997**

[51] LOC (6) Cl. **09-07**

[52] U.S. Cl. **D9/433; D9/431**

[58] Field of Search **D9/341, 344-346, D9/431-433; 206/161, 426-427, 431, 434; 229/120.08, 171, 173, 183**

[56] References Cited

U.S. PATENT DOCUMENTS

D. 259,104	5/1981	Calvert	D9/433
D. 316,672	5/1991	Wood	D9/433 X
D. 319,388	8/1991	McIntosh, Jr. .	
D. 332,915	2/1993	Hoell et al. .	
D. 372,861	8/1996	Hoell et al. .	
4,398,631	8/1983	Graser	206/427
4,784,316	11/1988	Crouch .	
4,919,266	4/1990	McIntosh, Jr. .	
5,106,014	4/1992	Miller .	
5,197,598	3/1993	Stout et al.	206/427 X
5,197,656	3/1993	Hoell et al. .	
5,246,112	9/1993	Stout et al.	206/427
5,551,556	9/1996	Sutherland	206/427 X

FOREIGN PATENT DOCUMENTS

1045694 10/1966 United Kingdom .

Primary Examiner—Ted Shooman

Assistant Examiner—Nanda Bondade

Attorney, Agent, or Firm—Wood, Herron & Evans, L.L.P.

[57] CLAIM

The ornament design for a long neck bottle carton, as shown and described.

DESCRIPTION

FIG. 1 is a perspective view of a long neck bottle carton showing our new design, the broken line showing of a pair of end bottles is for illustrative purposes only and forms no part of the claimed design;

FIG. 2 is a top plan view thereof;

FIG. 3 is a front elevational view thereof;

FIG. 4 is a rear elevational view thereof;

FIG. 5 is a right side elevational view thereof, the left side elevational view being a mirror image thereof;

FIG. 6 is a bottom plan view thereof;

FIG. 7 is a top plan view of the long neck bottle carton in unassembled condition, the bottom plan view being a mirror image thereof;

FIG. 8 is a front elevational view of FIG. 7, the rear elevational view being a mirror image thereof; and,

FIG. 9 is a left side elevational view of FIG. 7; FIGS. 6-9 are on a reduced scale.

The dash lines and phantom lines shown on FIGS. 1, 2, 4, 6 and 7 represent tear lines and fold lines respectively.

1 Claim, 3 Drawing Sheets

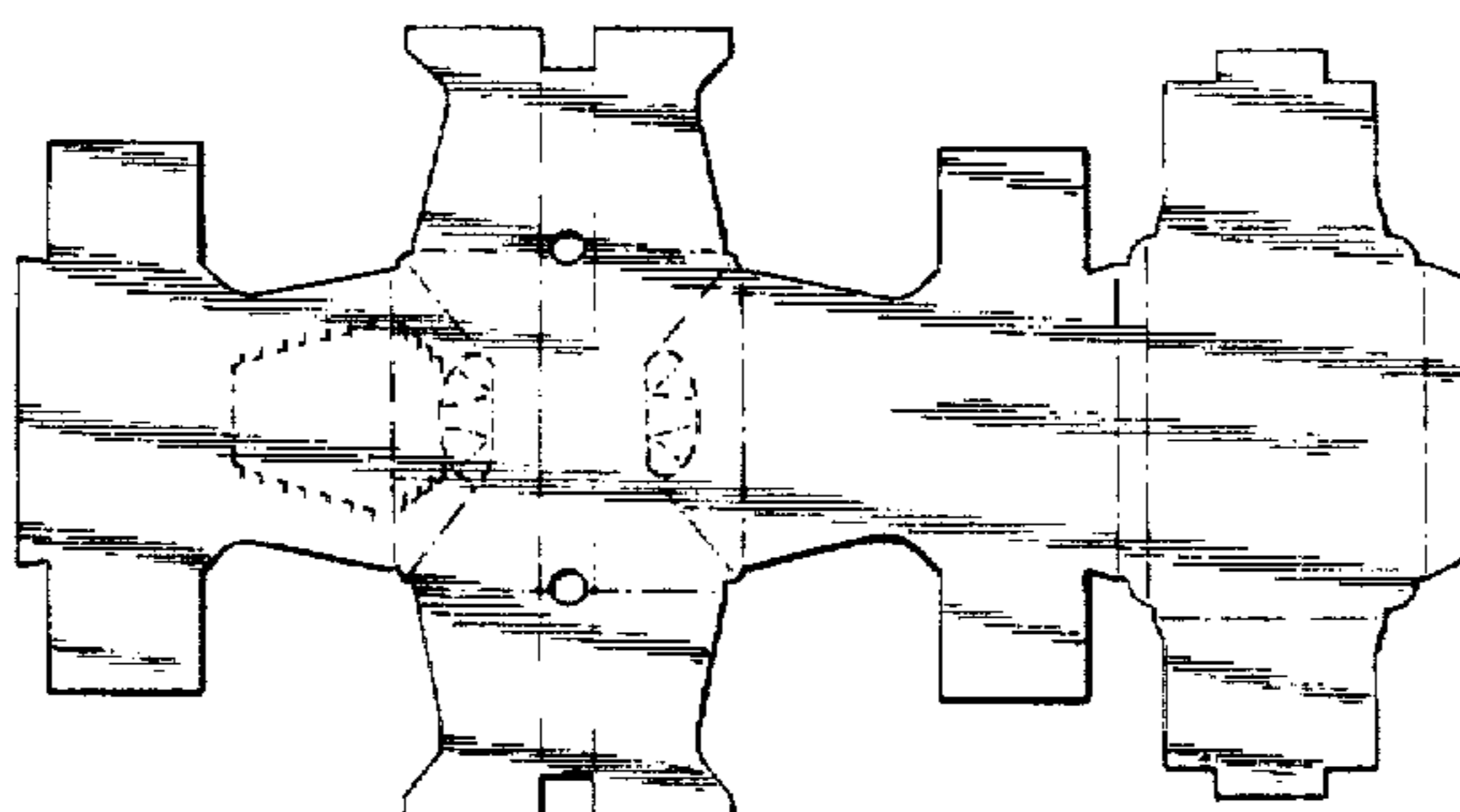
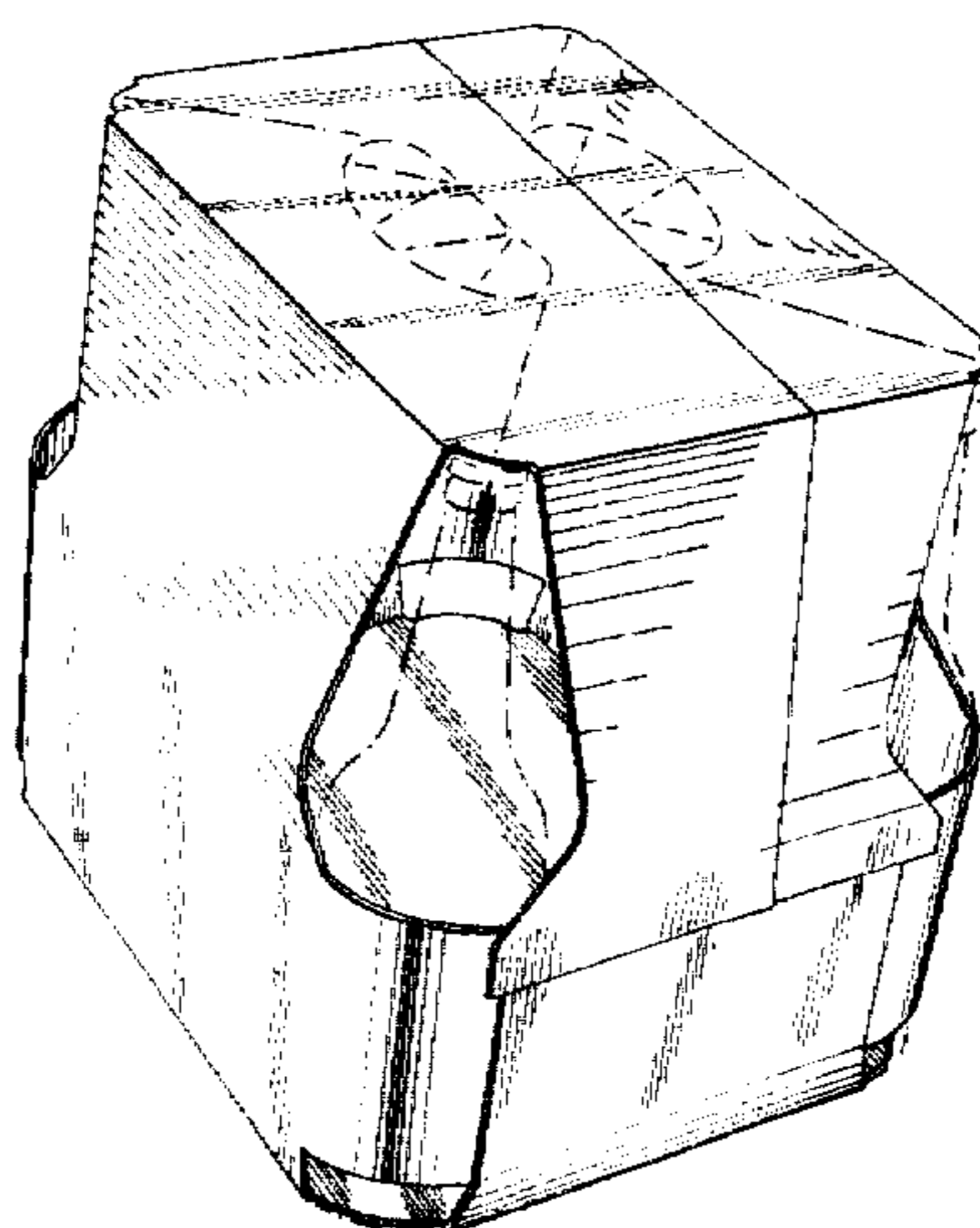

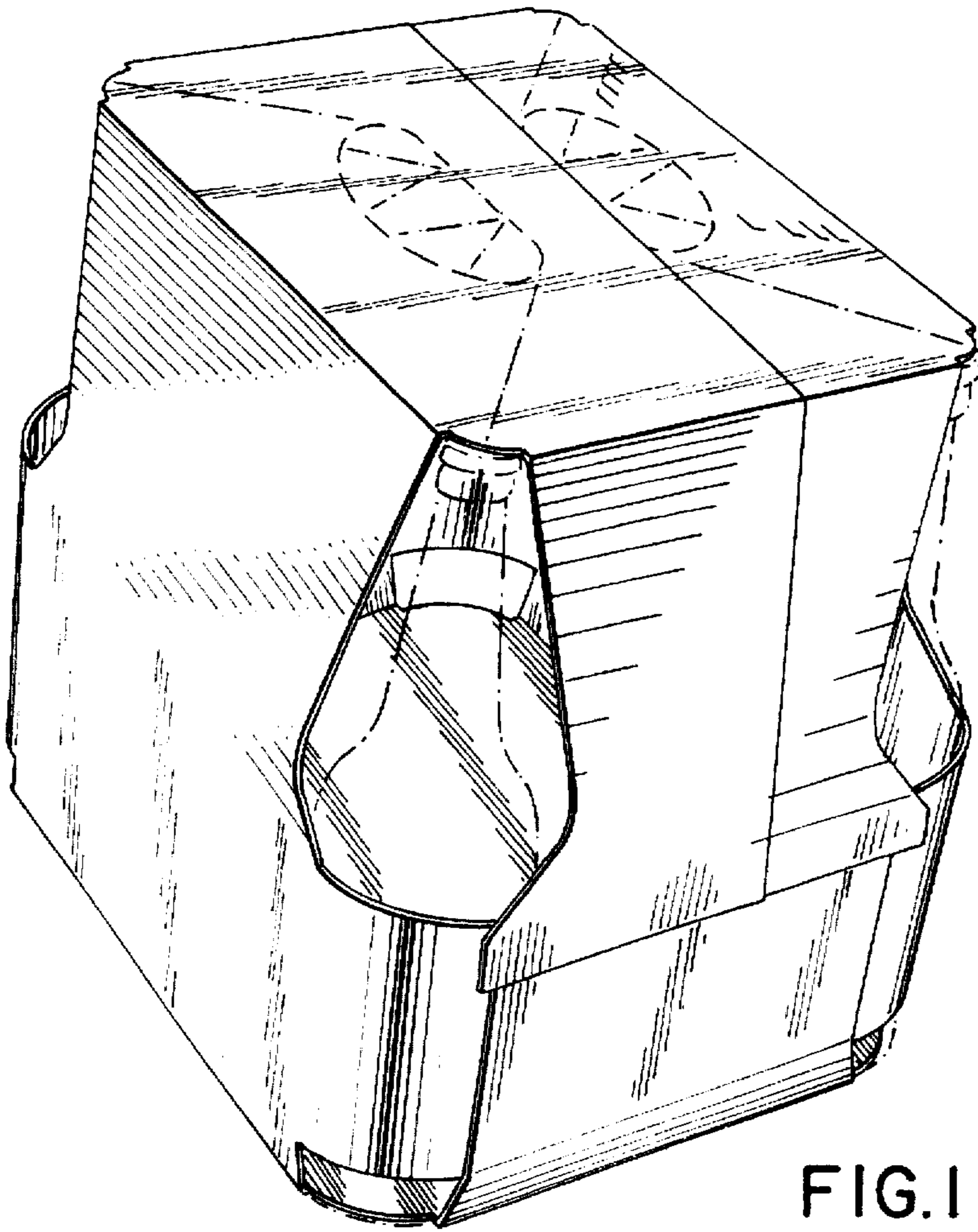

FIG. 1

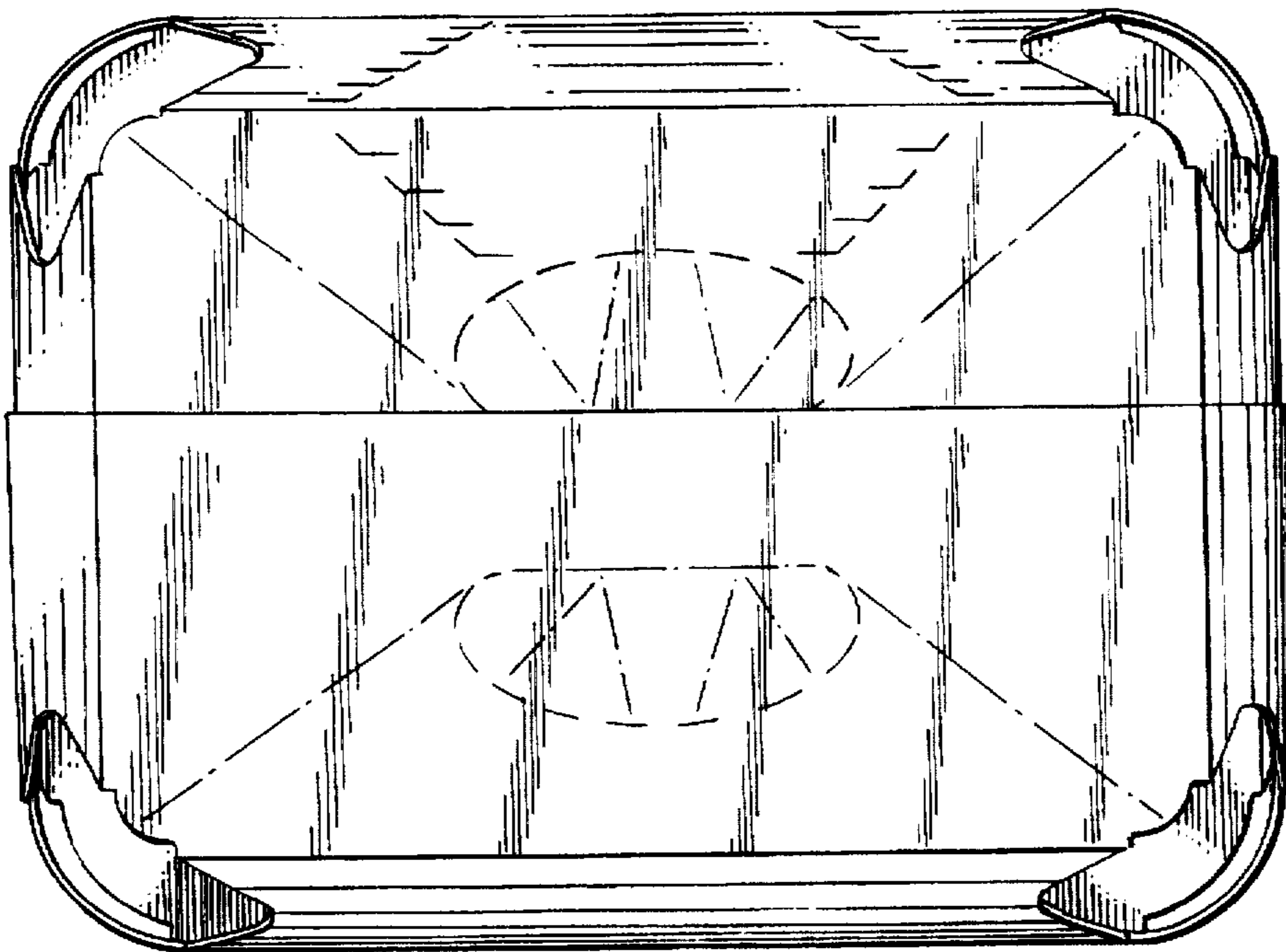

FIG. 2

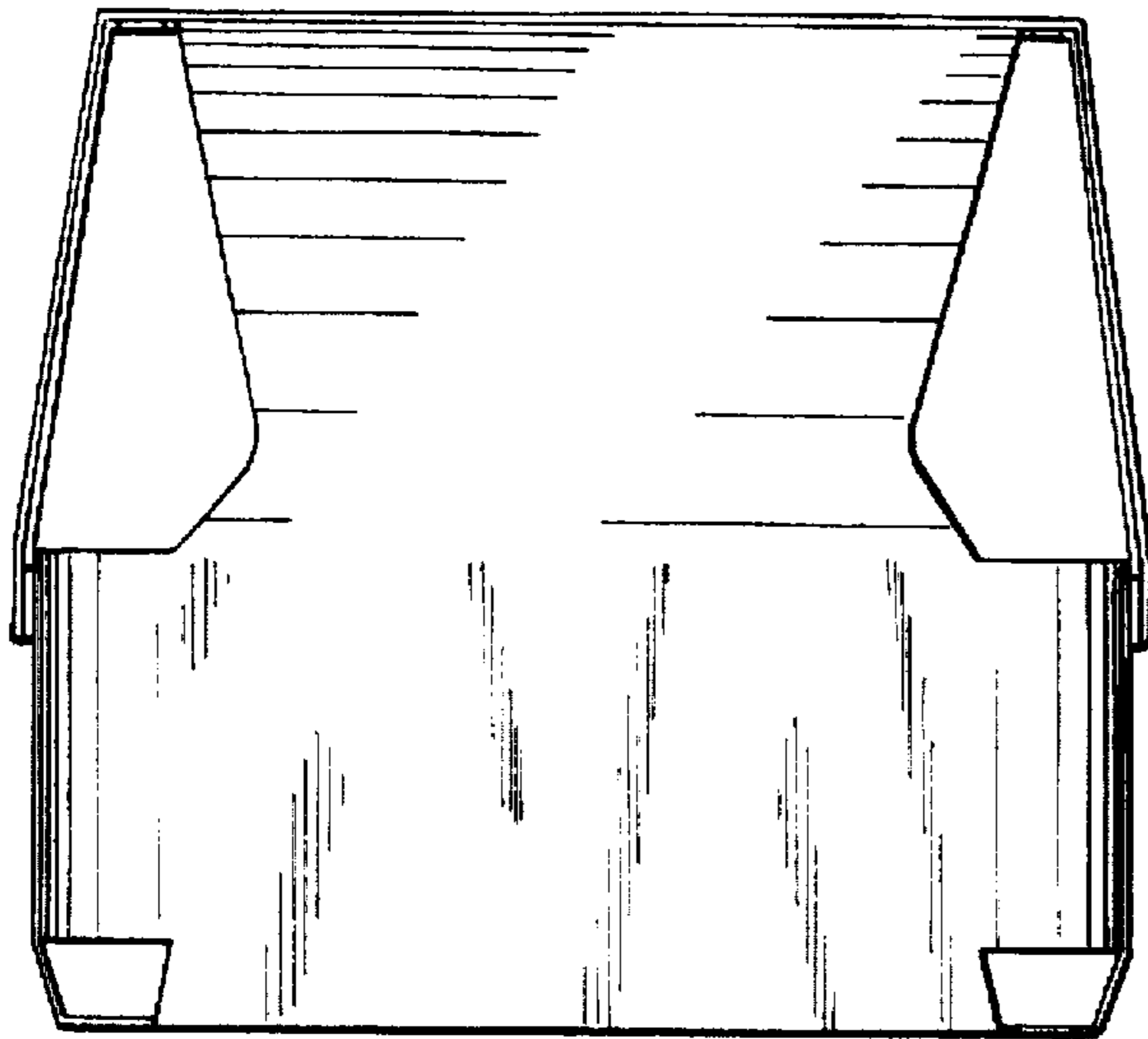

FIG. 3

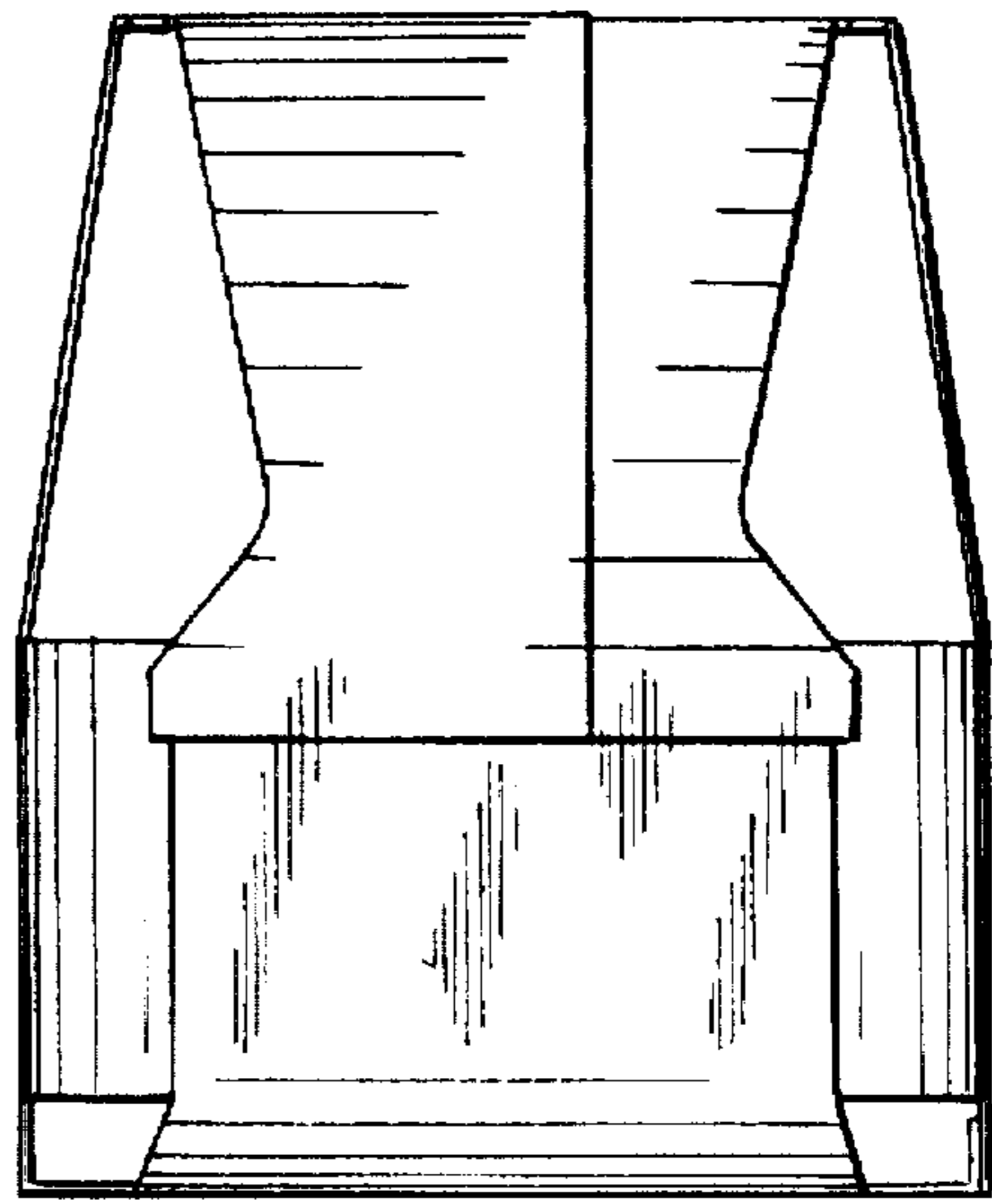

FIG. 5

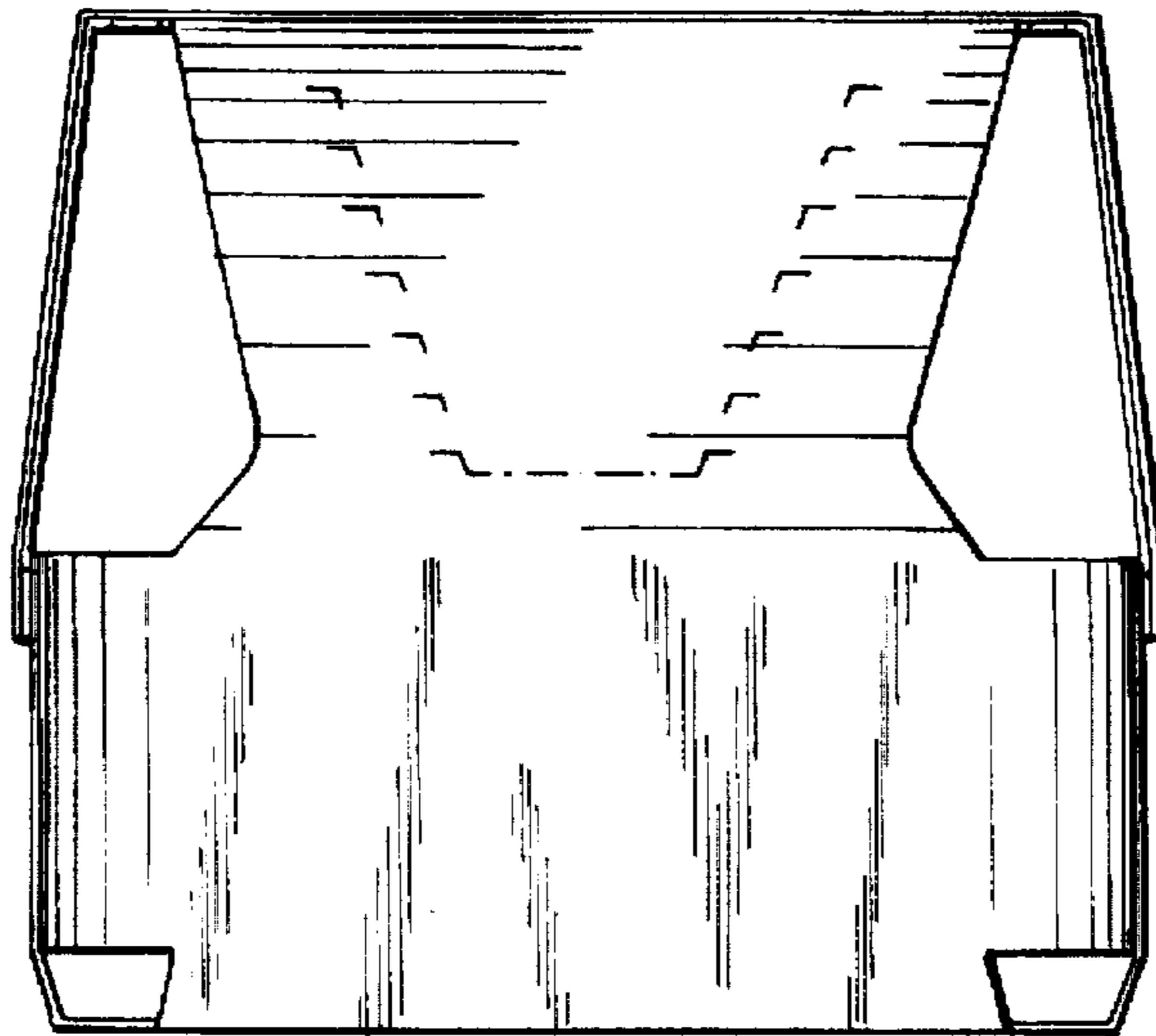

FIG. 4

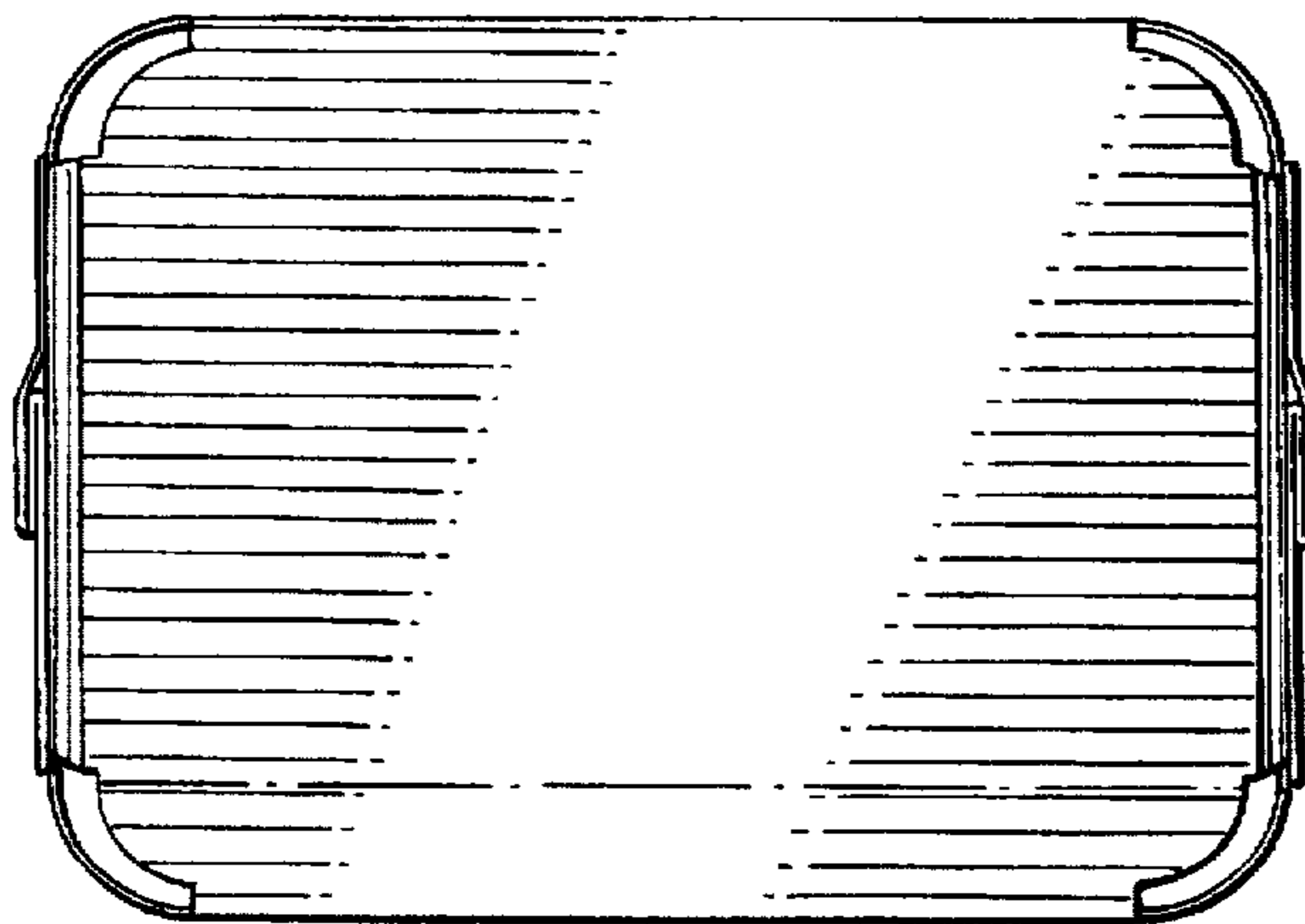

FIG. 6

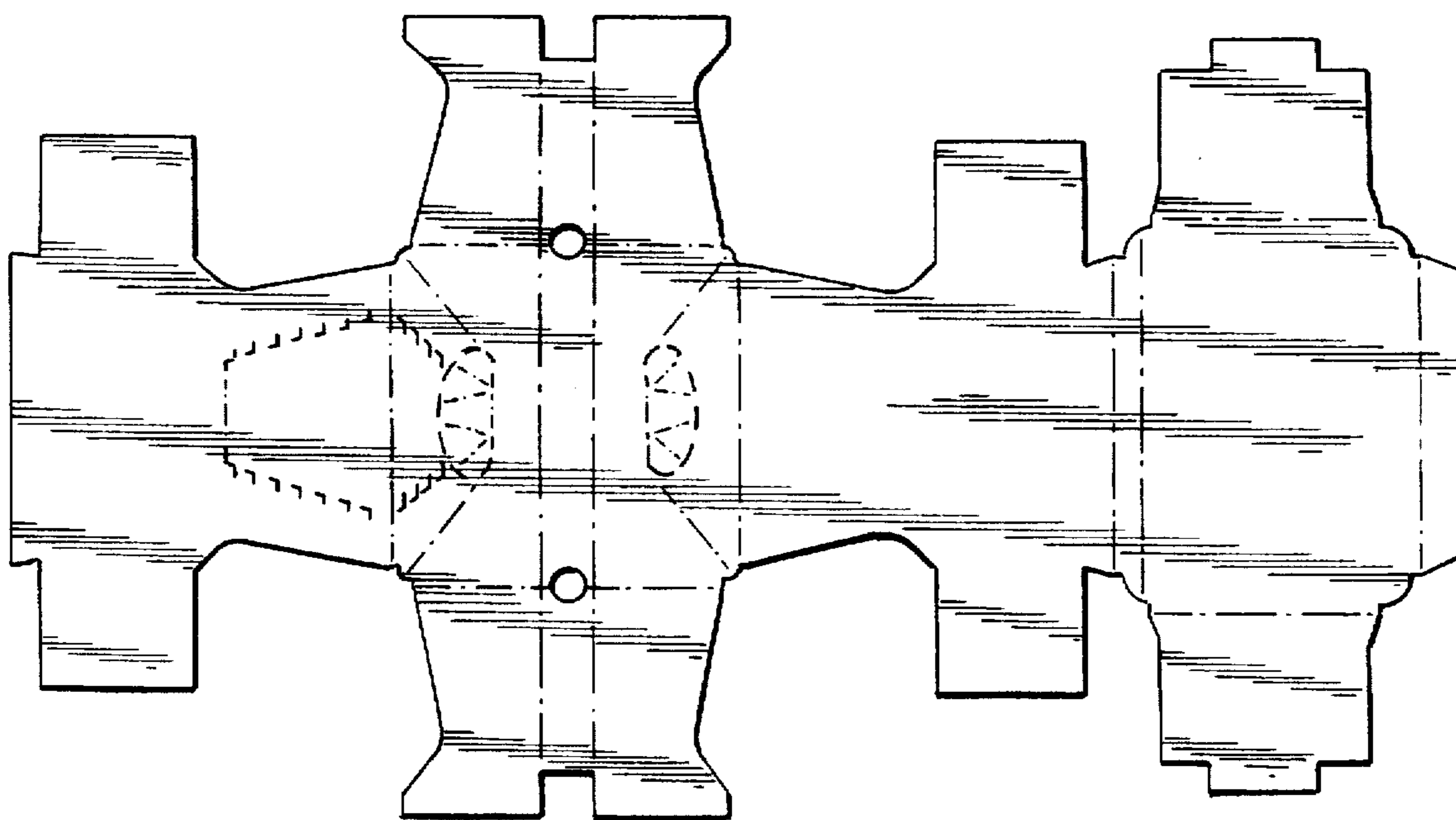

FIG. 7



FIG. 8



FIG. 9