



US00D394963S

**United States Patent** [19]  
**Gongora et al.**

[11] **Patent Number:** **Des. 394,963**  
[45] **Date of Patent:** **\*\*Jun. 9, 1998**

[54] **DISPLAY STAND**

[75] **Inventors:** **Antonio Canton Gongora; Carlos Jesús Cruz Fernandez; José María Muñagorri Enriquez; Juan Carlos Rayo Ortigüela**, all of Madrid, Spain

[73] **Assignee:** **Telefonica de Espana, S.A.**, Madrid, Spain

[\*\*] **Term:** **14 Years**

[21] **Appl. No.:** **62,707**

[22] **Filed:** **Nov. 21, 1996**

[30] **Foreign Application Priority Data**

May 22, 1996 [ES] Spain ..... 137551

[51] **LOC (6) Cl.** ..... **06-04**

[52] **U.S. Cl.** ..... **D6/396; D6/421**

[58] **Field of Search** ..... D6/421, 422, 425, D6/429, 430, 449, 478, 479, 480, 481, 483, 484, 492; 108/28, 50, 59, 60, 149, 153, 161; 211/1, 13, 57.1, 59.1, 133, 86, 134, 135, 186, 149, 189, 184, 195; 160/127, 351, 352; 40/657; D20/10, 19, 41

[56] **References Cited**

**U.S. PATENT DOCUMENTS**

D. 175,439 8/1955 Palma, Jr. et al. .... D6/481 X  
D. 367,372 2/1996 Eng et al. .... D6/396

D. 369,248 4/1996 Lechleiter et al. .... D6/396  
D. 375,002 10/1996 Sosso ..... D6/449  
2,587,698 3/1952 Corn, Jr. et al. .... 160/127  
4,200,254 4/1980 Nelson ..... 160/351 X

*Primary Examiner*—James Gandy  
*Assistant Examiner*—Linda Brooks  
*Attorney, Agent, or Firm*—Reid & Priest LLP

[57] **CLAIM**

The ornamental design for a display stand, as shown and described.

**DESCRIPTION**

FIG. 1 is a front perspective view of a display stand embodying our new and ornamental design;  
FIG. 2 is a rear perspective view thereof shown on a reduced scale;  
FIG. 3 is a bottom plan view of FIG. 1 shown on a greatly reduced scale;  
FIG. 4 is a rear elevational view of FIG. 3;  
FIG. 5 is a right side elevational view of FIG. 3;  
FIG. 6 is a front elevational view of FIG. 3;  
FIG. 7 is a left side elevational view of FIG. 3;  
FIG. 8 is a top plan view of FIG. 3; and,  
FIG. 9 is a greatly enlarged fragmentary elevational view showing the pattern of circles on the front of the display panel encircled as number 9 in FIG. 6, it being understood that the pattern repeats uniformly across the entire surface of the front and the rear of the panel.

**1 Claim, 2 Drawing Sheets**

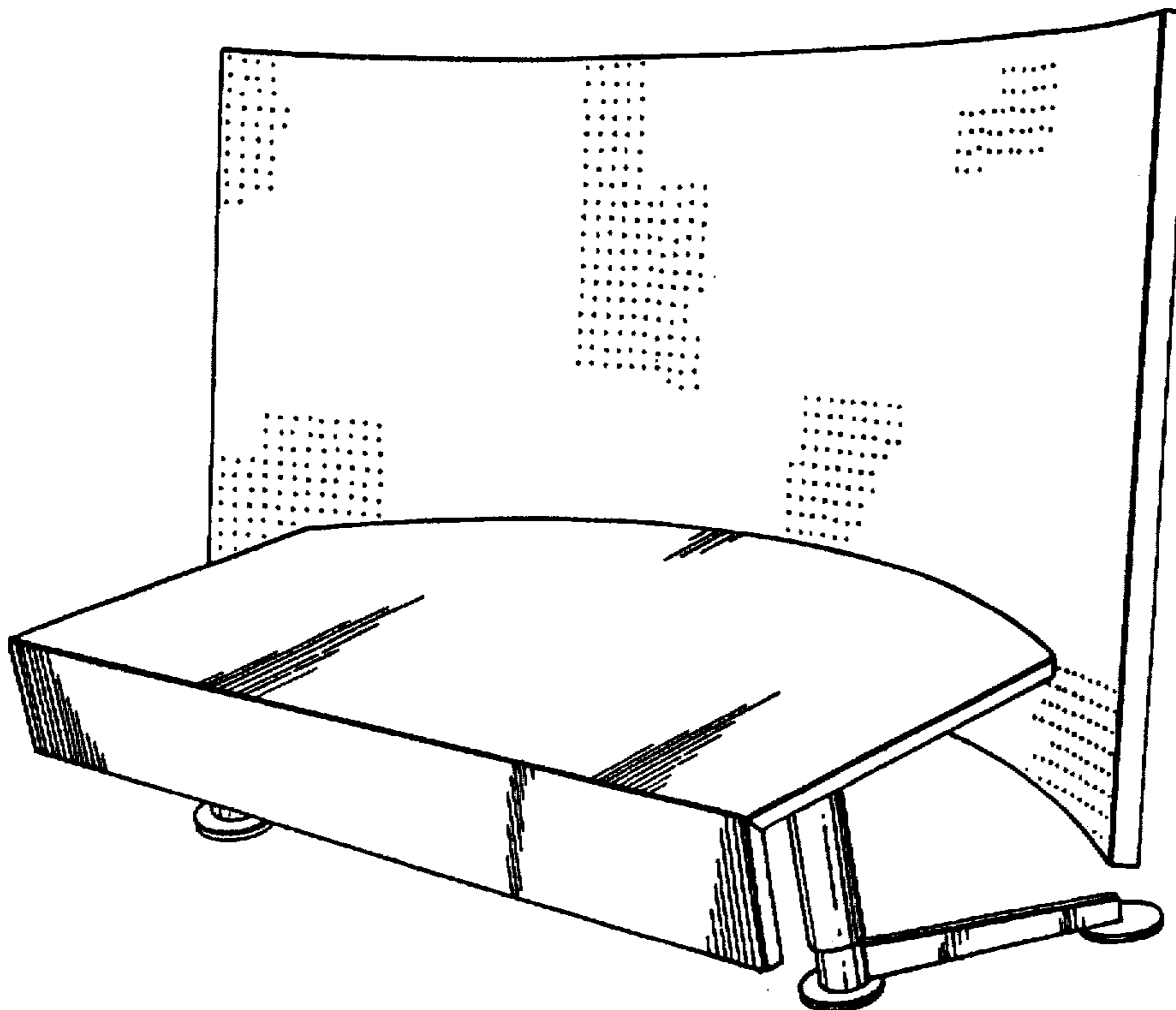

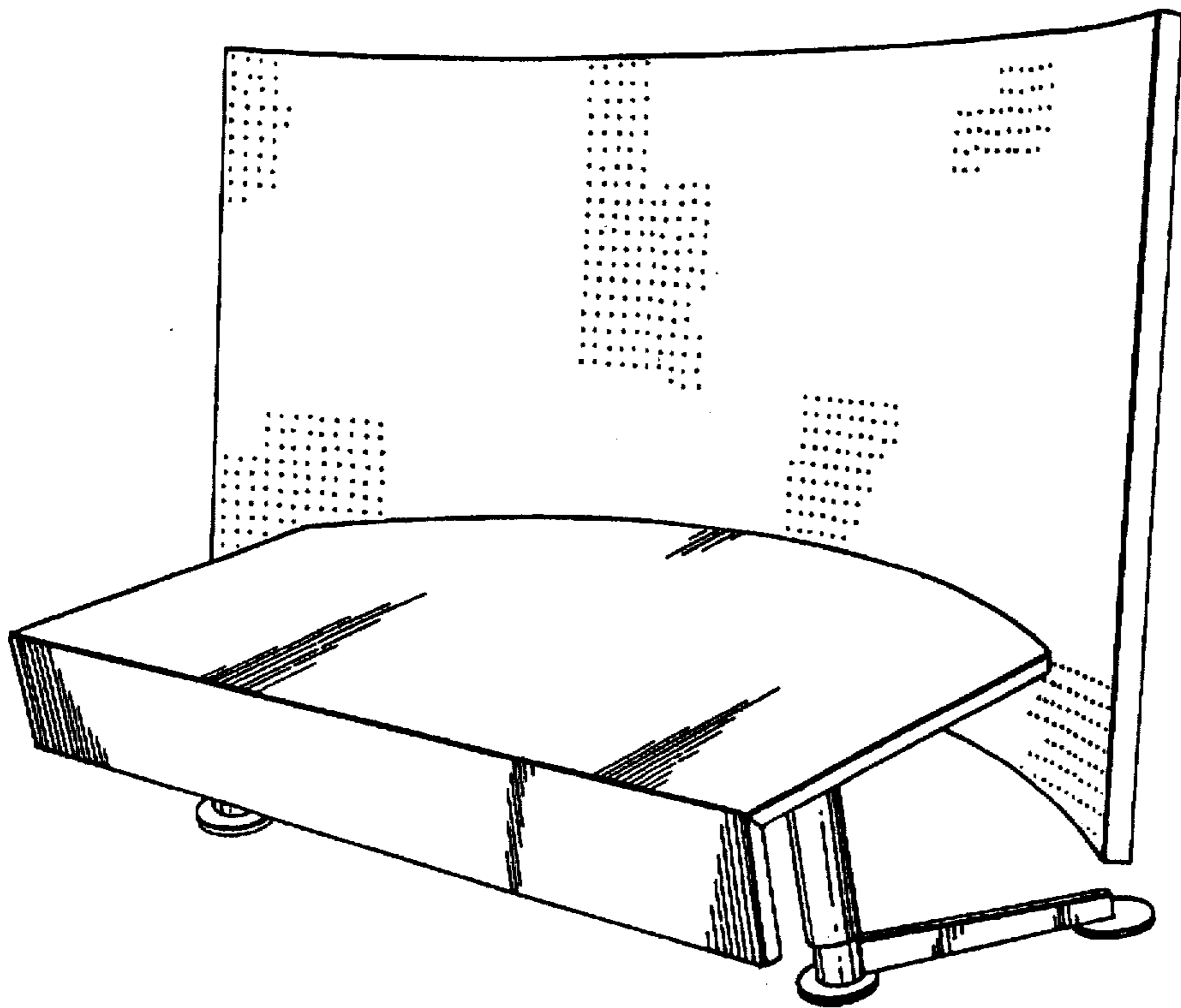

FIG. 1

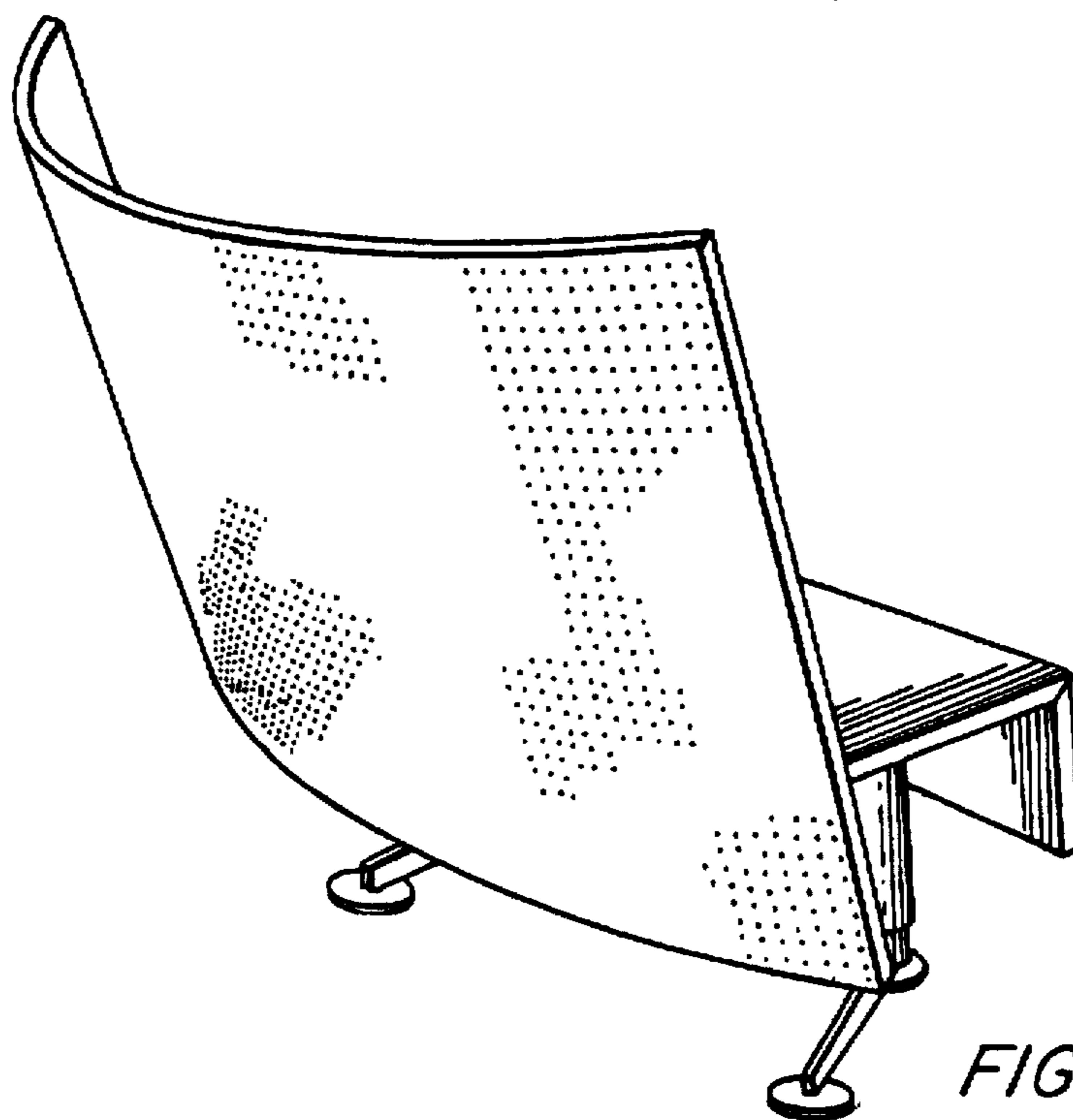

FIG. 2

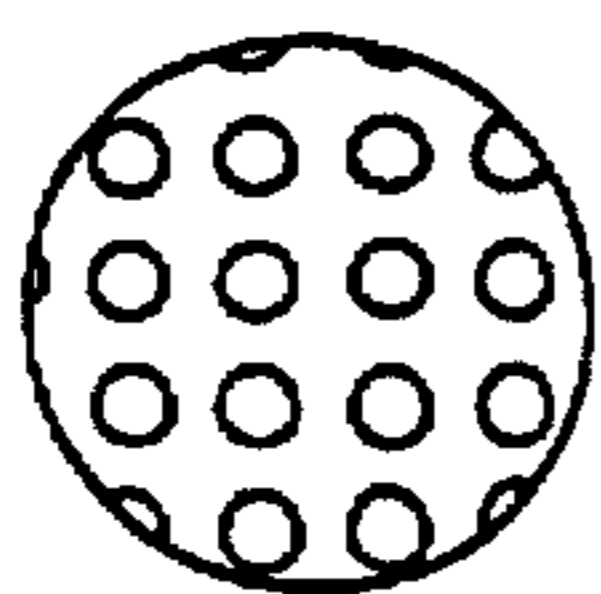

FIG. 9

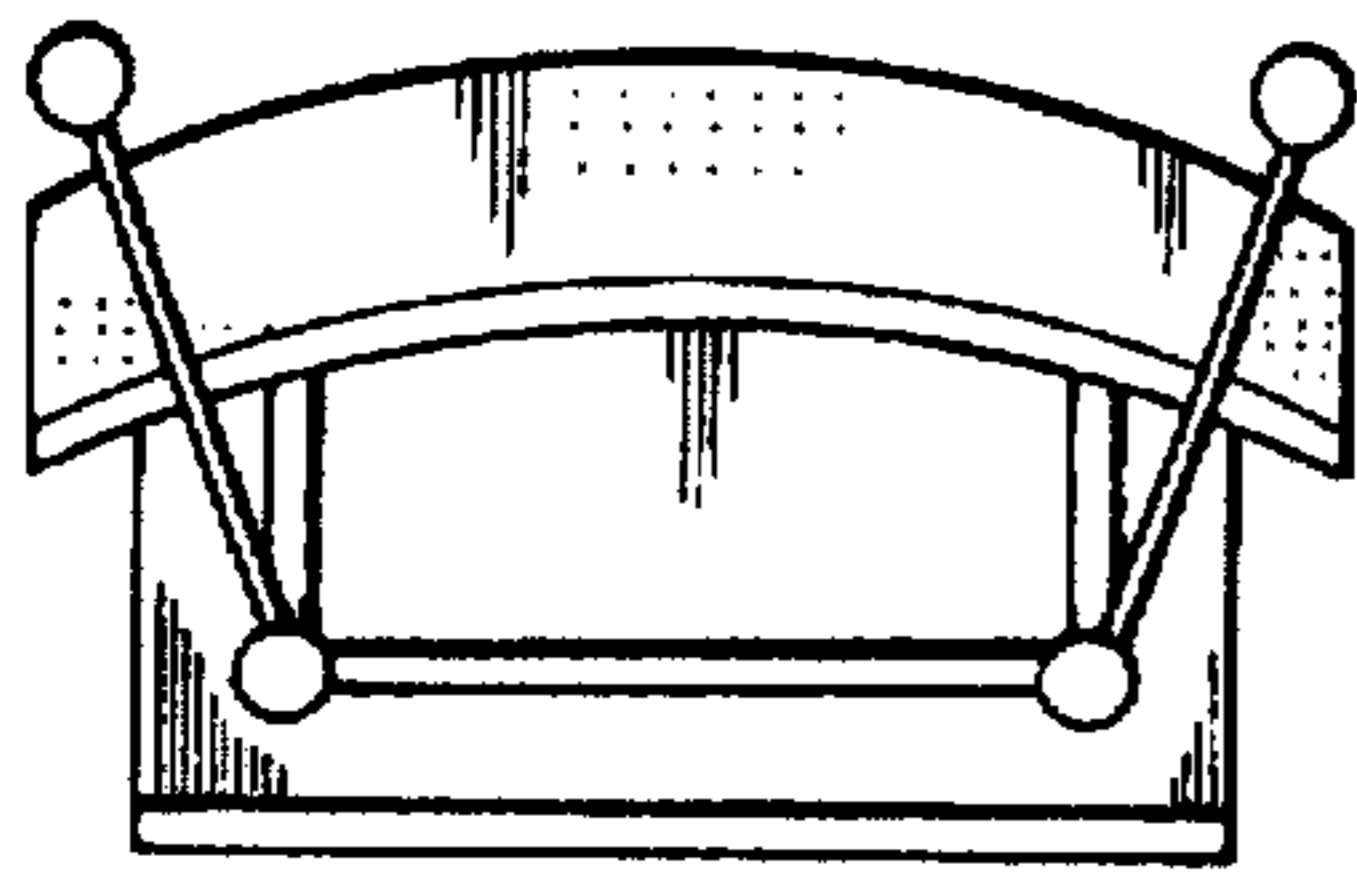

FIG. 3

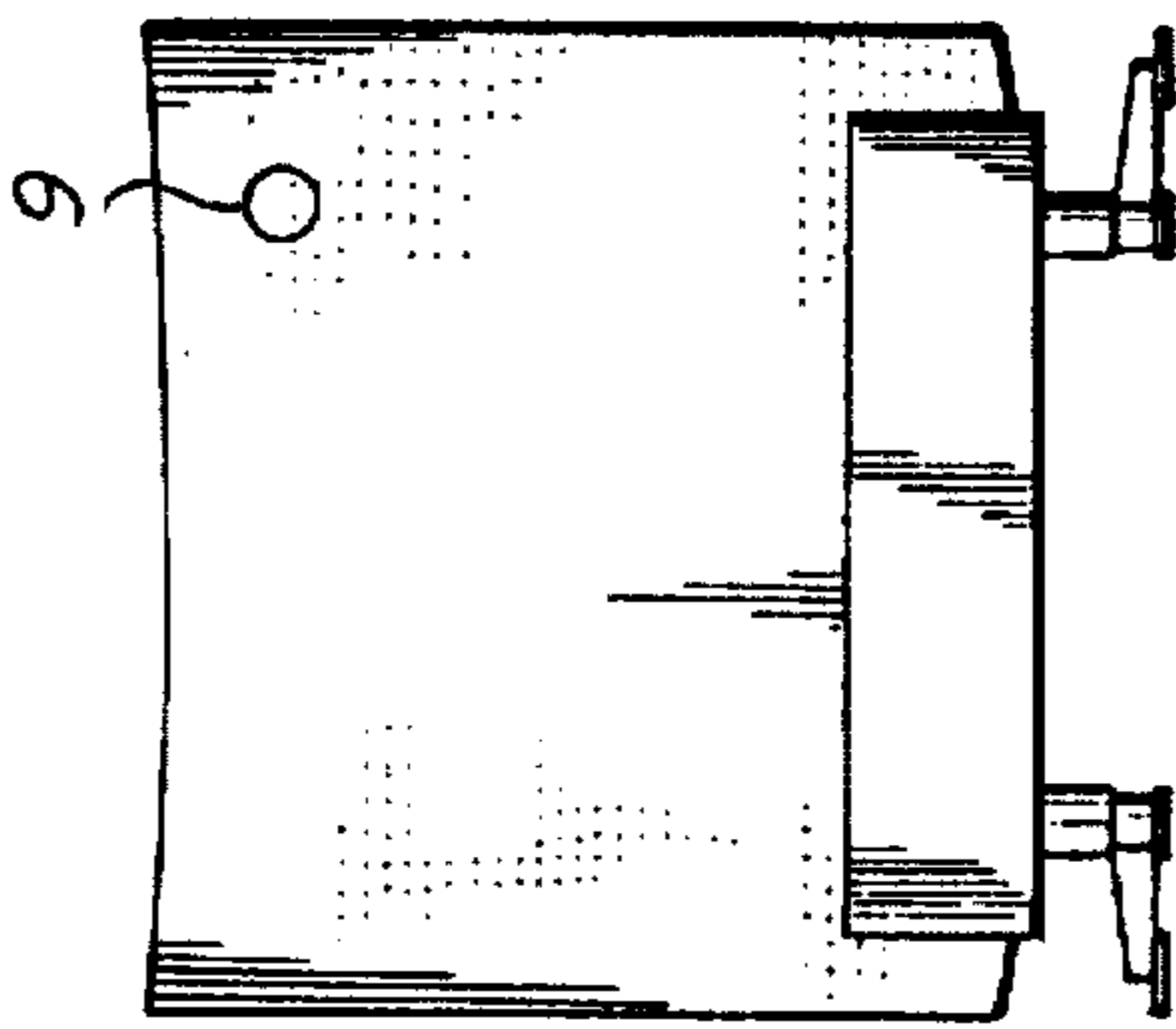

FIG. 4

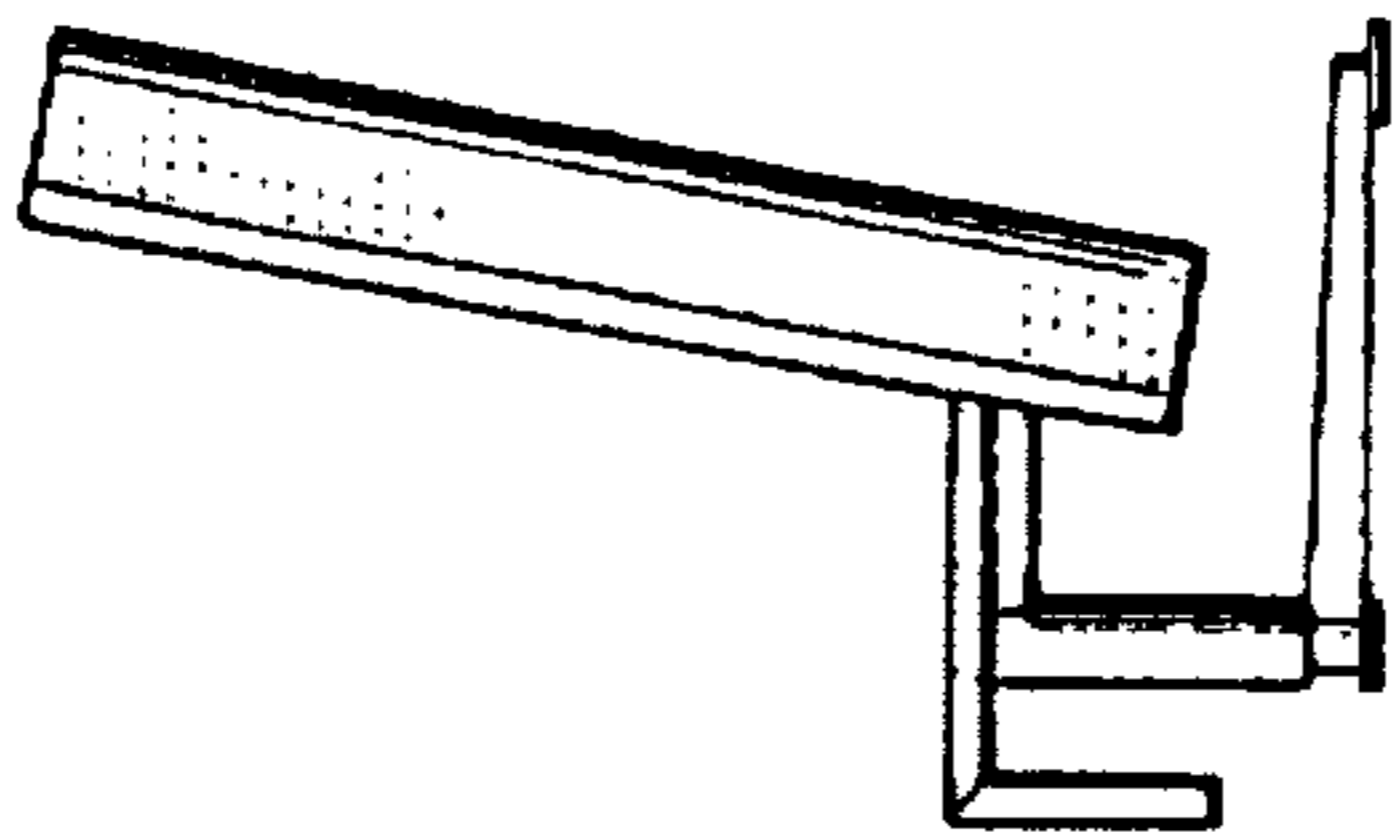

FIG. 5

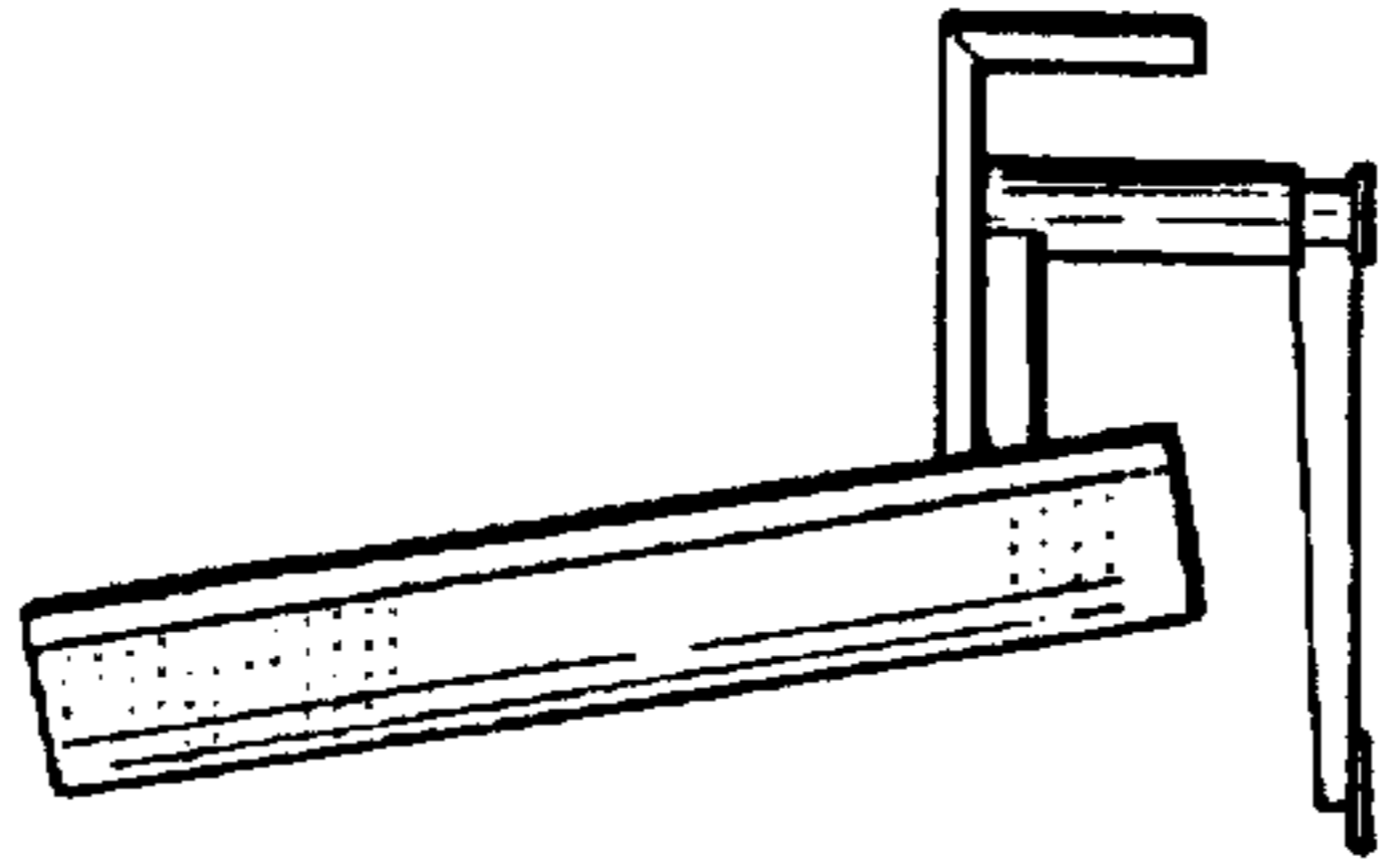

FIG. 6

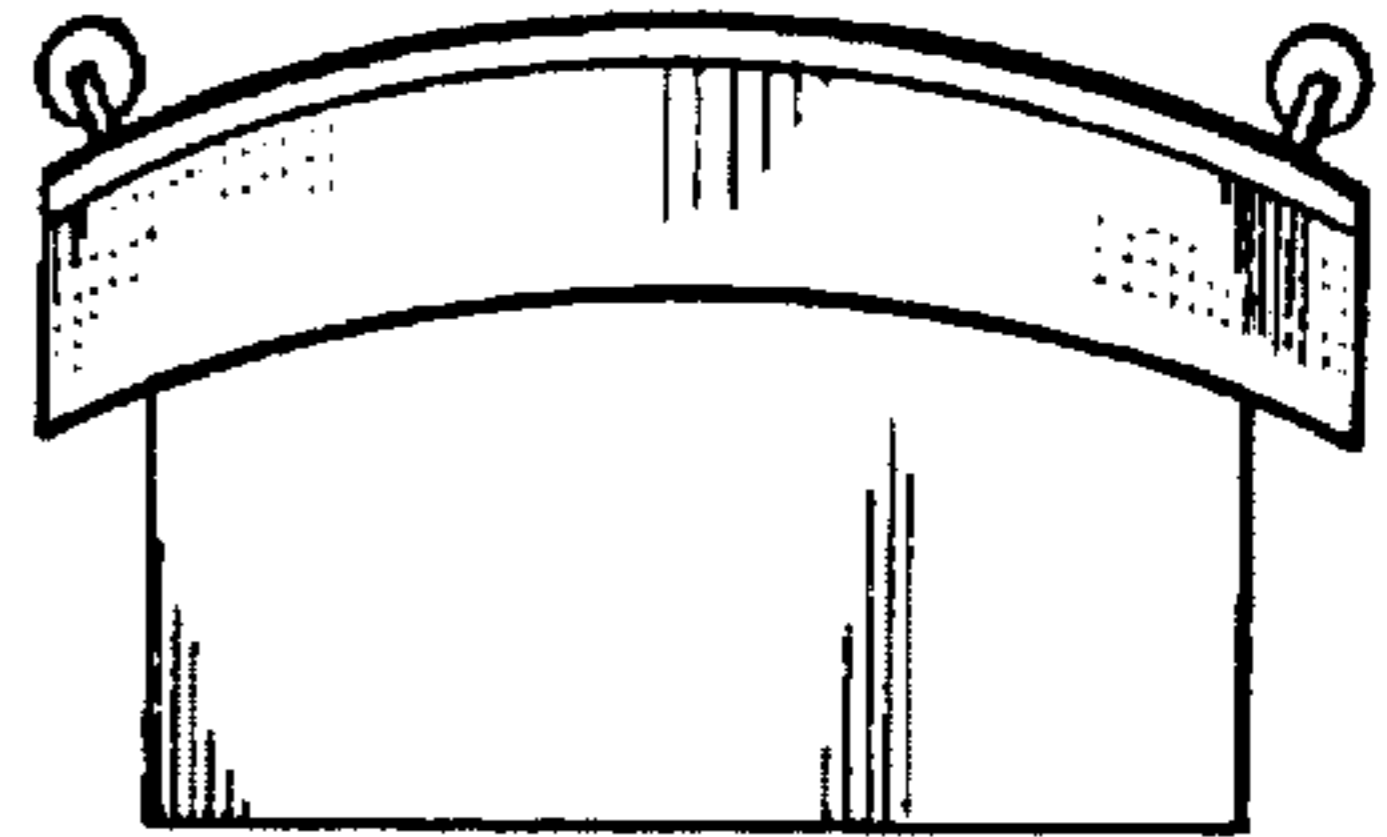

FIG. 7



FIG. 8