



US00D394947S

United States Patent [19]

[11] Patent Number: **Des. 394,947**

Avar

[45] Date of Patent: ****Jun. 9, 1998**

[54] SOLE BOTTOM SURFACE

D. 382,692	8/1997	Carlson	D2/953
D. 385,391	10/1997	Hawker	D2/953
4,498,251	2/1985	Shin	.	

[75] Inventor: **Eric P. Avar**, Aloha, Oreg.

[73] Assignee: **Nike, Inc.**, Beaverton, Oreg.

[**] Term: **14 Years**

[21] Appl. No.: **71,498**

[22] Filed: **May 30, 1997**

[51] LOC (6) Cl. **02-04**

[52] U.S. Cl. **D2/960**

[58] Field of Search D2/947-960; 36/25 R.
36/32 A, 32 R, 30 R, 59 A, 59 B, 59 C,
127, 128, 129, 114

OTHER PUBLICATIONS

Nike Holiday 1996 Footwear Catalog, p. 24, published Mar. 1996.

Nike Spring 1997 Footwear Catalog, pp. 47, 142, 170, 185, published Jun. 1996.

Nike Late Spring 1997 Footwear Catalog, pp. 38, 39, published Sep. 1996.

Primary Examiner—Doris V. Coles

Attorney, Agent, or Firm—Banner & Witcoff, Ltd.

[57] CLAIM

The ornamental design for a sole bottom surface, as shown and described.

[56] References Cited

U.S. PATENT DOCUMENTS

- D. 229,644 12/1973 Persson .
- D. 288,383 2/1987 Autry .
- D. 316,324 4/1991 Rogers .
- D. 330,973 11/1992 Hatfield .
- D. 332,692 1/1993 Hatfield et al. .
- D. 333,555 3/1993 Hatfield et al. .
- D. 333,908 3/1993 Teague .
- D. 334,091 3/1993 McDonald .
- D. 334,465 4/1993 Teague .
- D. 336,775 6/1993 Smith .
- D. 337,879 8/1993 Byrne et al. .
- D. 339,464 9/1993 Teague .
- D. 340,129 10/1993 Blissett D2/960
- D. 343,506 1/1994 Kusuki et al. .
- D. 345,046 3/1994 Avar .
- D. 347,934 6/1994 Mitsui et al. .
- D. 366,354 1/1996 Yoshikawa et al. .
- D. 368,577 4/1996 Mitsui et al. .

DESCRIPTION

FIG. 1 is a perspective view of a sole bottom surface showing my new design;

FIG. 2 is a plan view of the sole bottom surface shown in FIG. 1;

FIG. 3 is a profile of the sole bottom surface taken along line 3—3 of FIG. 2;

FIG. 4 is a profile of the sole bottom surface taken along line 4—4 of FIG. 2;

FIG. 5 is a profile of the sole bottom surface taken along line 5—5 of FIG. 2; and,

FIG. 6 is a profile of the sole bottom surface taken along line 6—6 of FIG. 2.

The broken line showing of the remainder of the shoe in FIGS. 1 and 2 is for illustration purposes only and form no part of the claimed design.

1 Claim, 3 Drawing Sheets

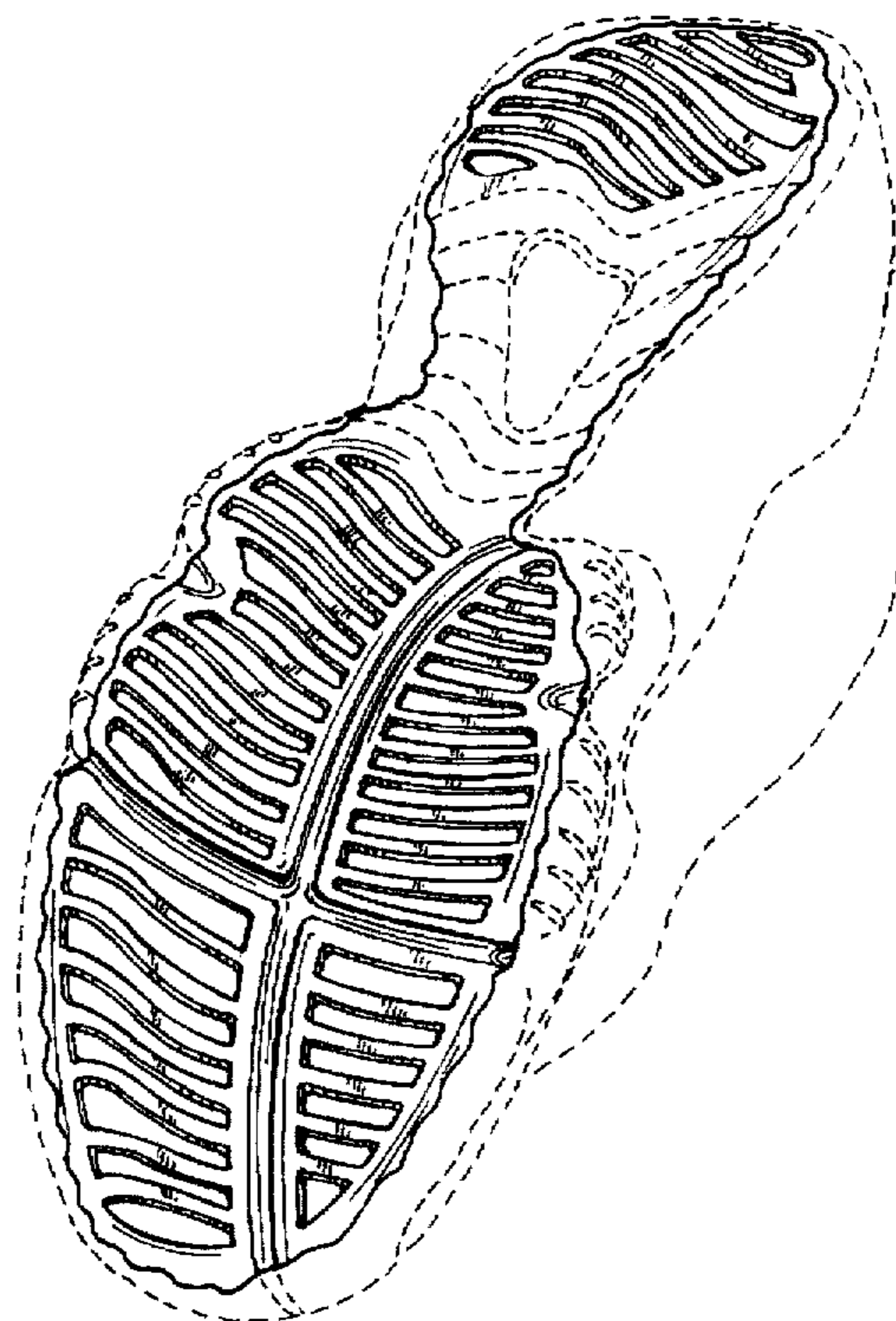

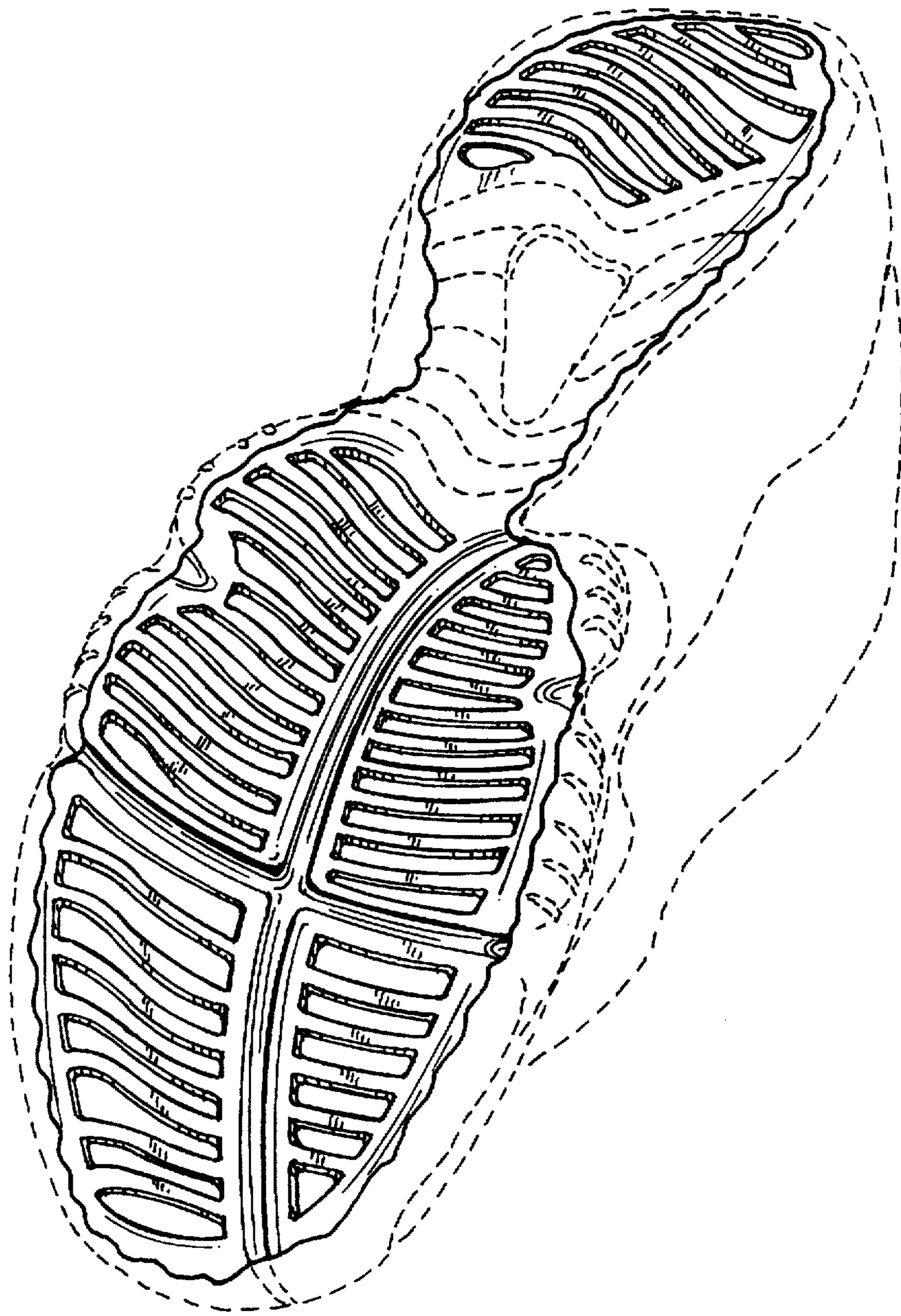

FIG. 1

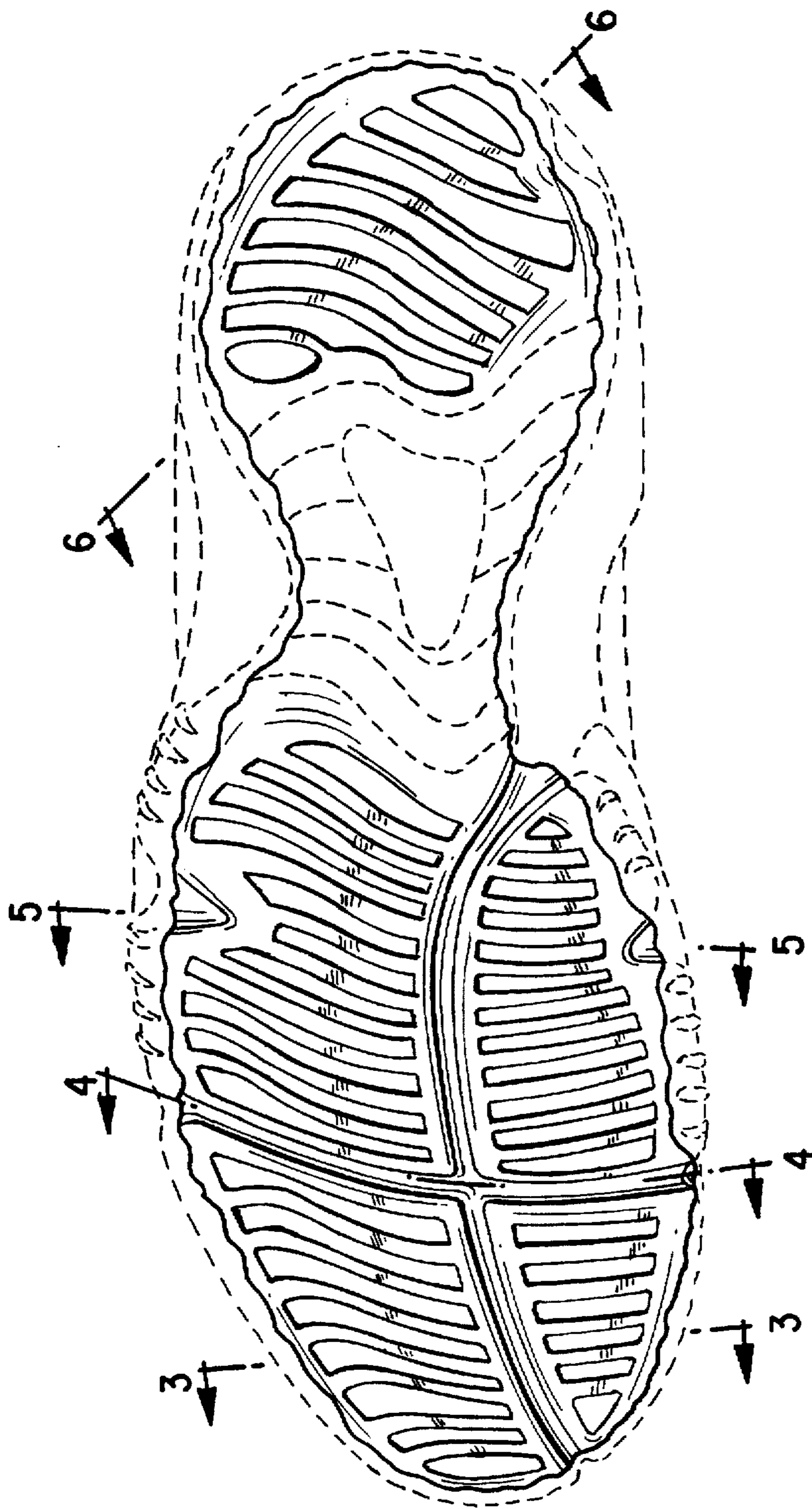

FIG.2



FIG. 3

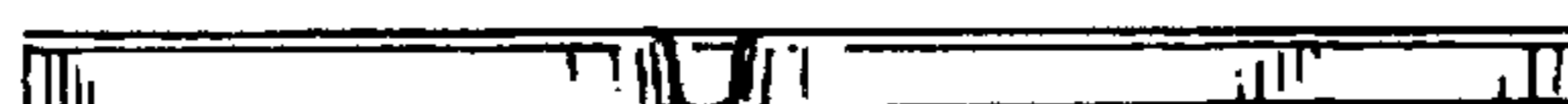

FIG. 4



FIG. 5



FIG. 6