



US00D394946S

United States Patent [19]
Gaudio

[11] **Patent Number: Des. 394,946**
[45] **Date of Patent: **Jun. 9, 1998**

[54] **SHOE OUTSOLE**
[75] **Inventor: Paul A. Gaudio, Lake Oswego, Oreg.**
[73] **Assignee: Adidas AG, Germany**
[**] **Term: 14 Years**
[21] **Appl. No.: 55,525**
[22] **Filed: Jun. 6, 1996**
[51] **LOC (6) Cl. 02-04**
[52] **U.S. Cl. D2/960**
[58] **Field of Search D2/897, 902, 906, D2/908, 914, 916, 919, 946-960, 962, 964; D12/147; 36/85, 101, 103, 104, 106, 107, 113-115, 124, 126, 127-130, 3 B, 11.5, 12-15, 22 R, 25 R, 30 R, 32 R, 32 A, 33, 172**

D. 342,146 12/1993 Duncan et al. D2/908
D. 348,558 7/1994 Saez D2/956
4,989,349 2/1991 Ellis, III 36/25
5,317,819 6/1994 Ellis, III 36/25

Primary Examiner—Doris V. Coles
Attorney, Agent, or Firm—Marger, Johnson, McCollom & Stolowitz, P.C.

[57] **CLAIM**

The ornamental design for a shoe outsole, as shown and described.

DESCRIPTION

FIG. 1 is a bottom plan view of a shoe outsole, showing my new design;
FIG. 2 is a right side elevational view thereof;
FIG. 3 is a left side elevational view thereof;
FIG. 4 is a front elevational view thereof;
FIG. 5 is a rear elevational view thereof;
FIG. 6 is a left side perspective view thereof; and,
FIG. 7 is a right side perspective view thereof.
The broken line showing of a shoe upper in FIGS. 1-7 is for illustrative purposes only and forms no part of claimed design.

[56] **References Cited**
U.S. PATENT DOCUMENTS
D. 185,953 8/1959 MacLeod .
D. 255,059 5/1980 Riley .
D. 330,973 11/1992 Hatfield .
D. 337,427 7/1993 Tonkel .

1 Claim, 6 Drawing Sheets

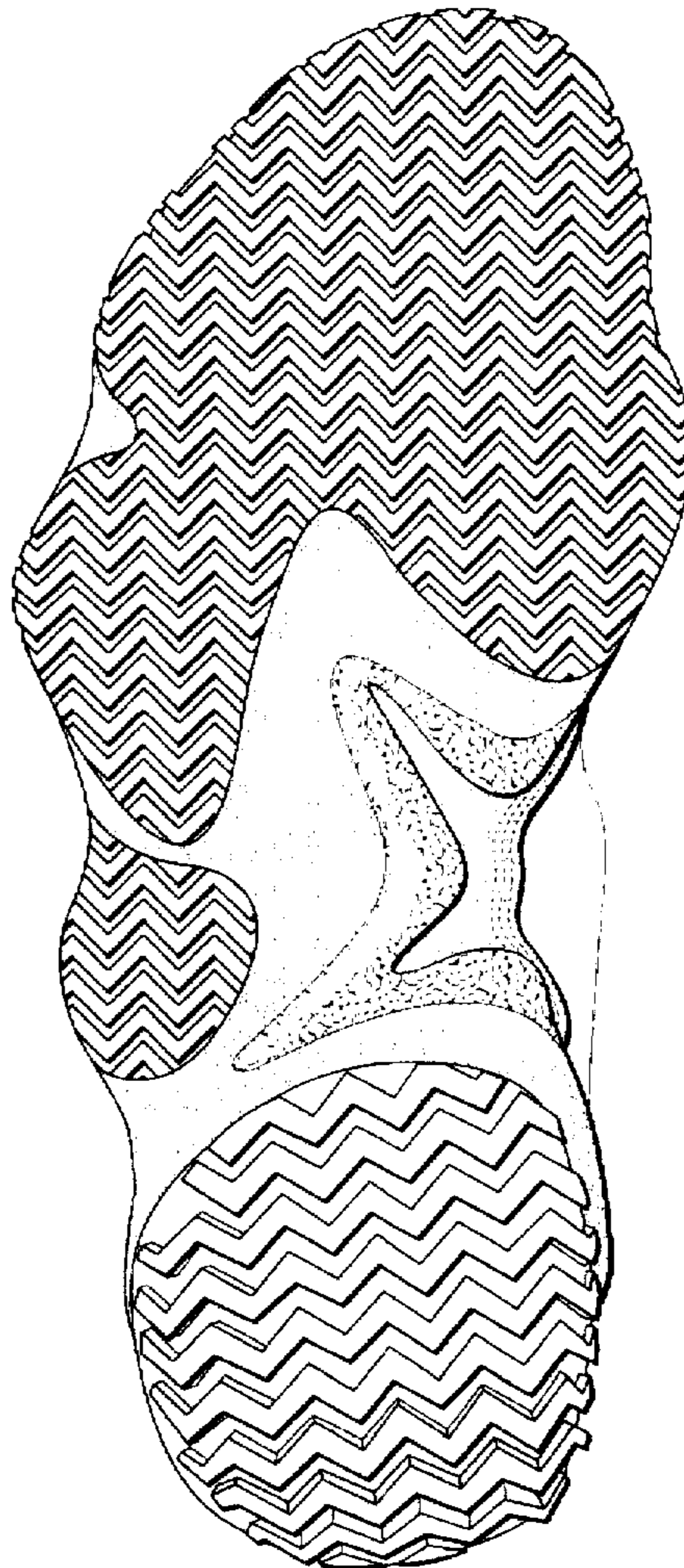

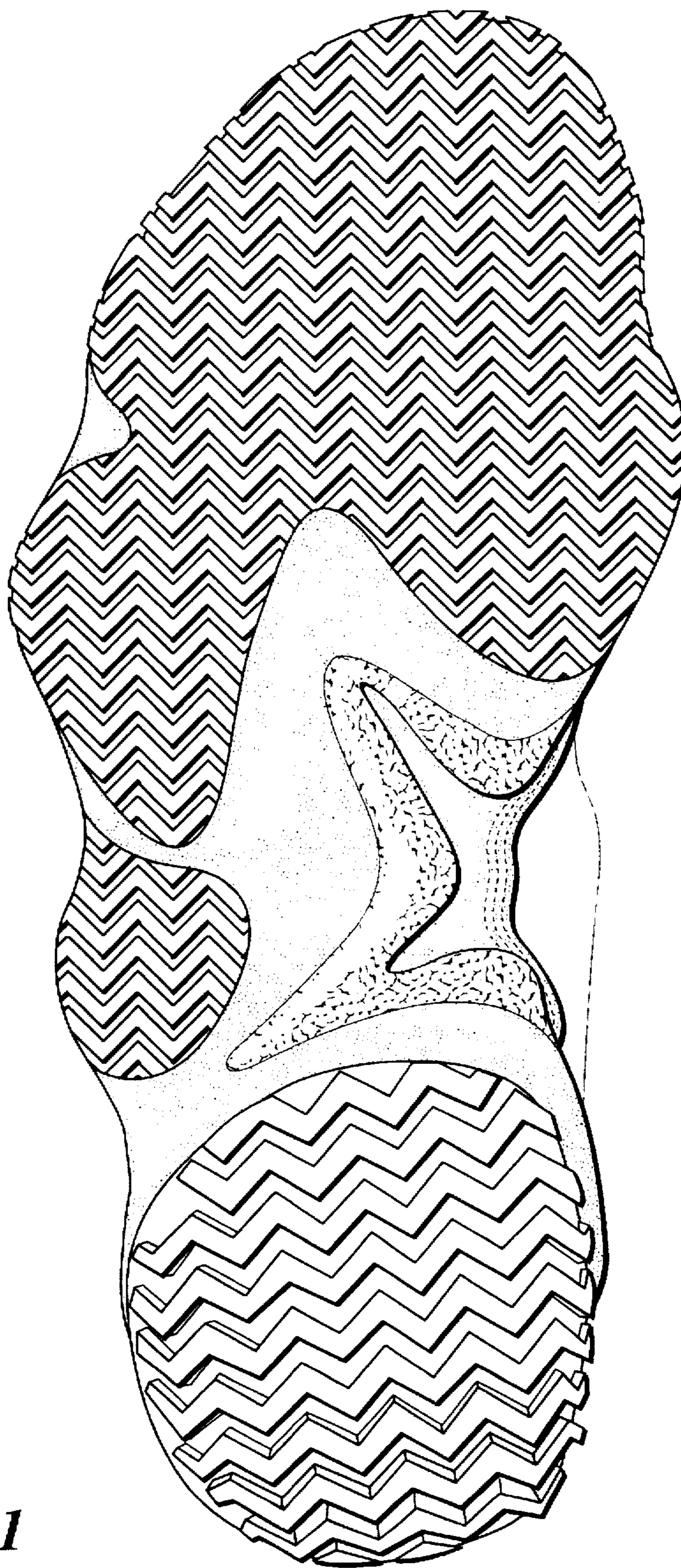

Fig. 1

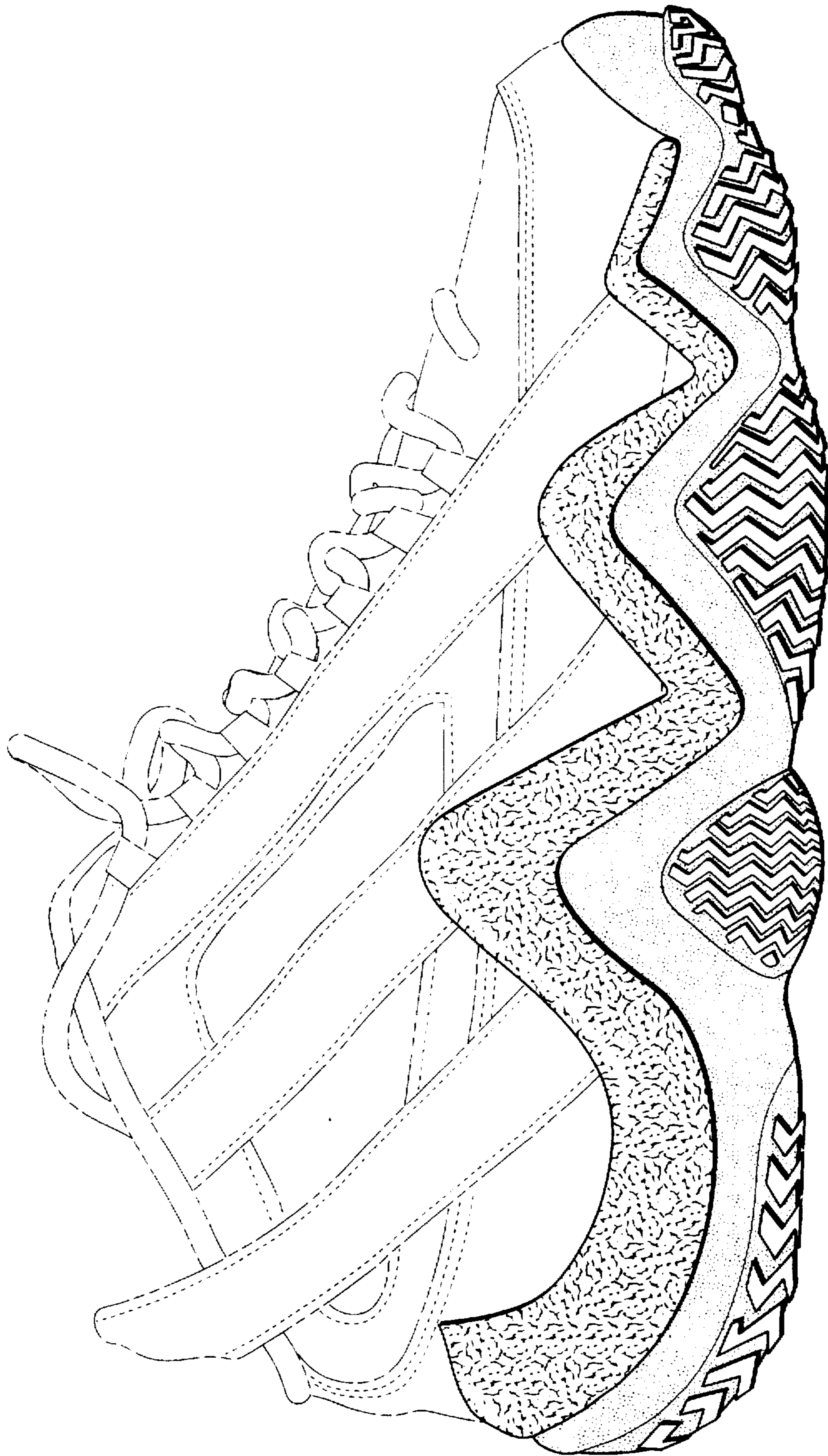

Fig. 2

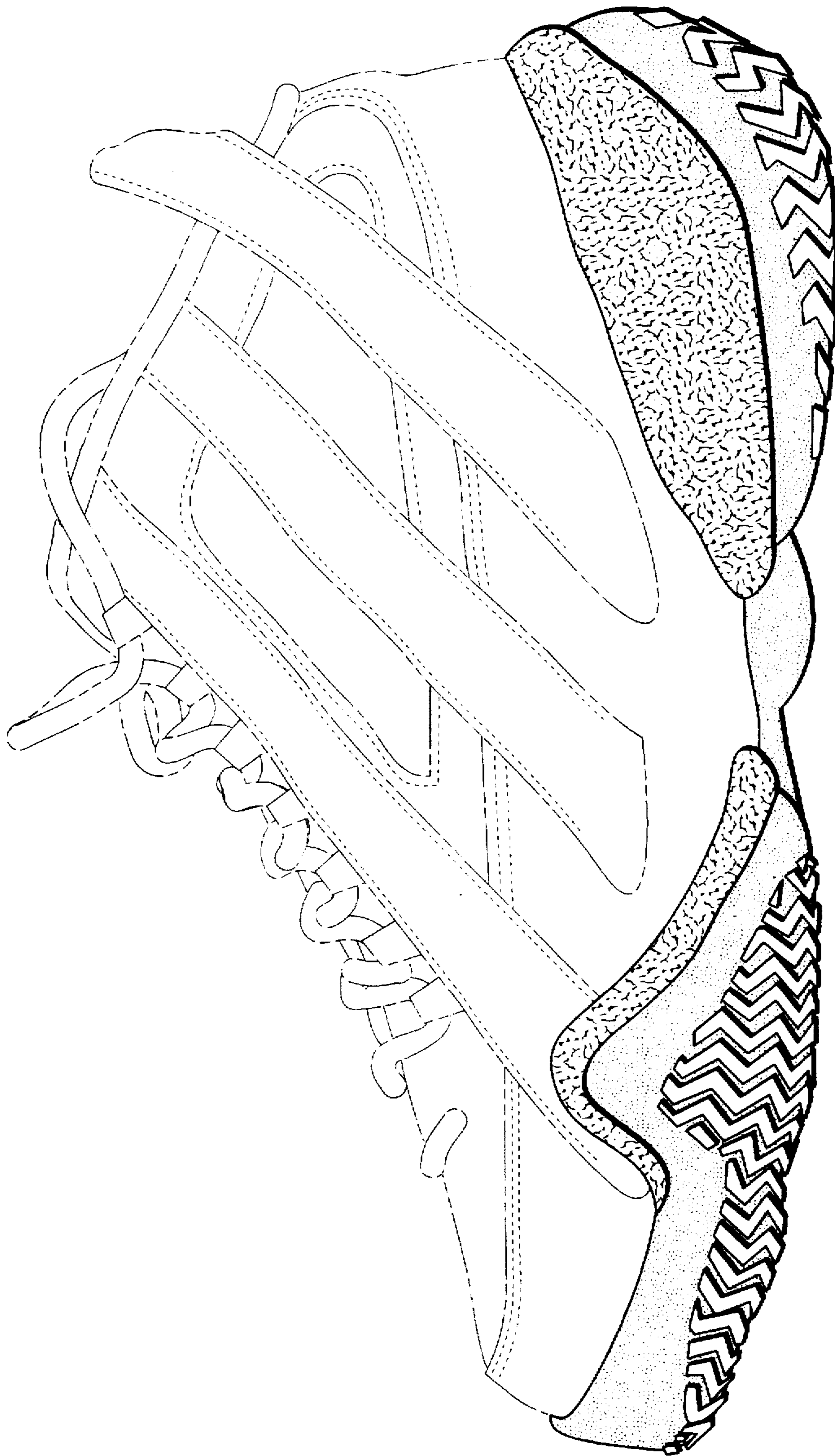

Fig. 3

Fig. 5

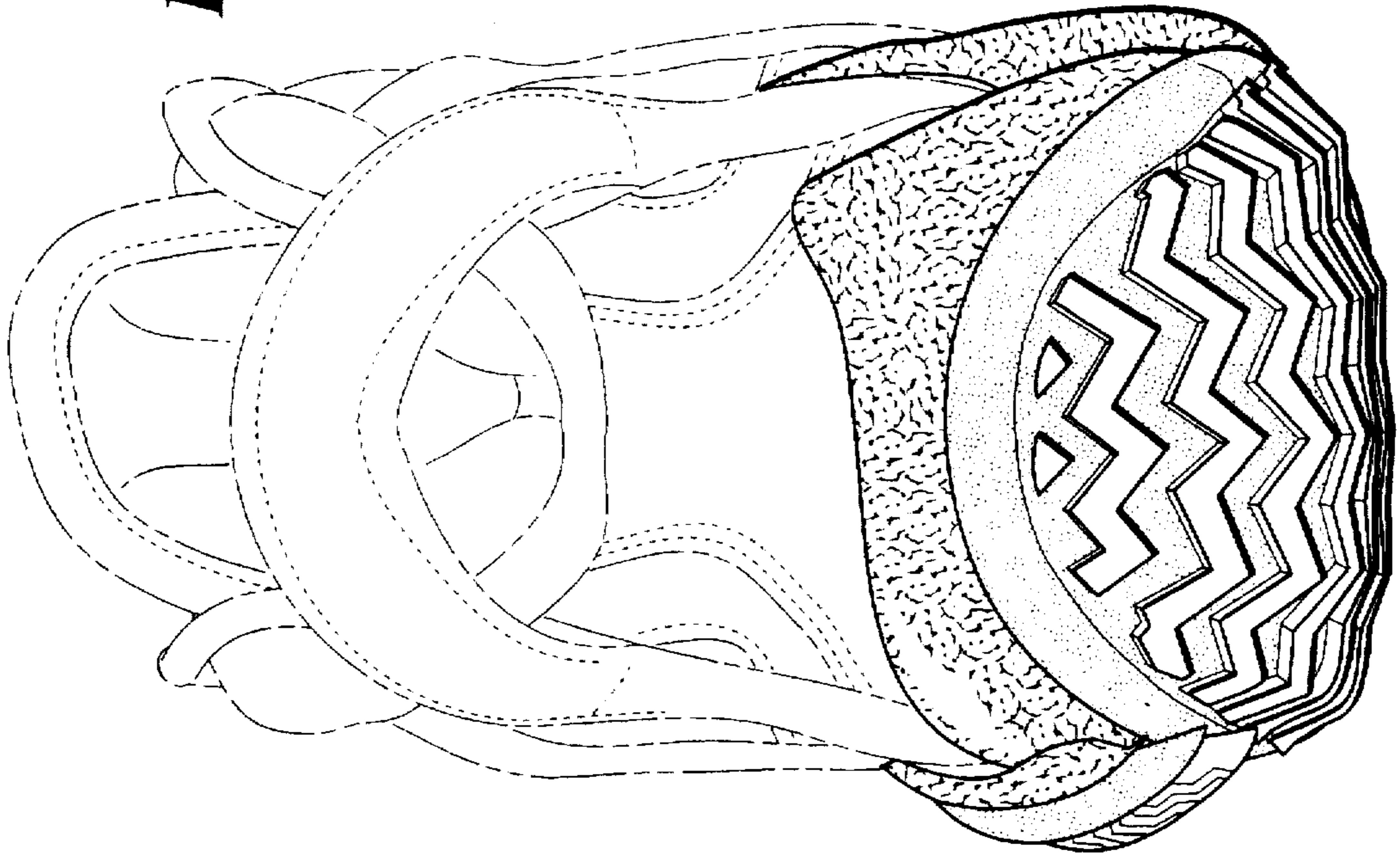

Fig. 4

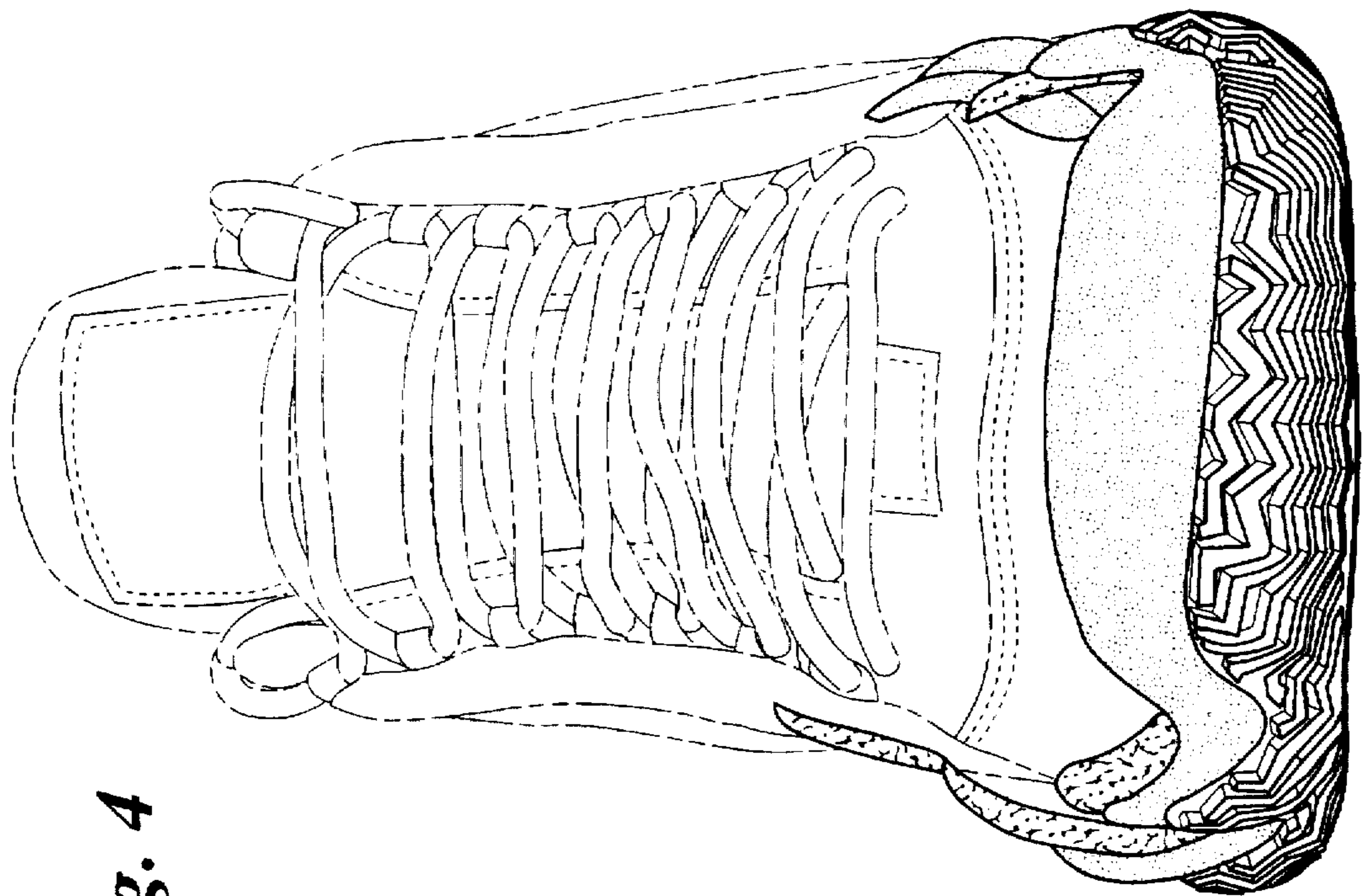
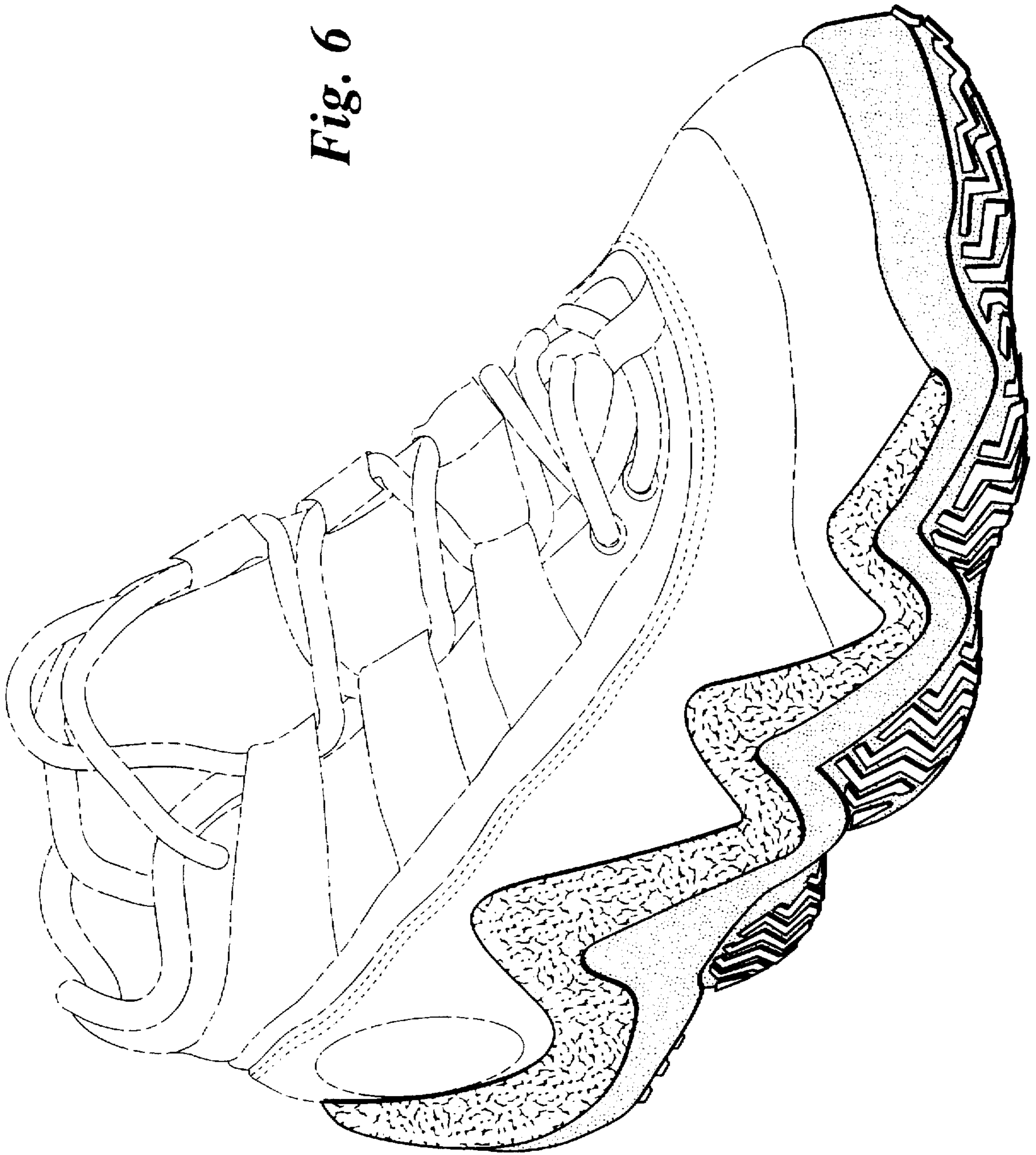

Fig. 6



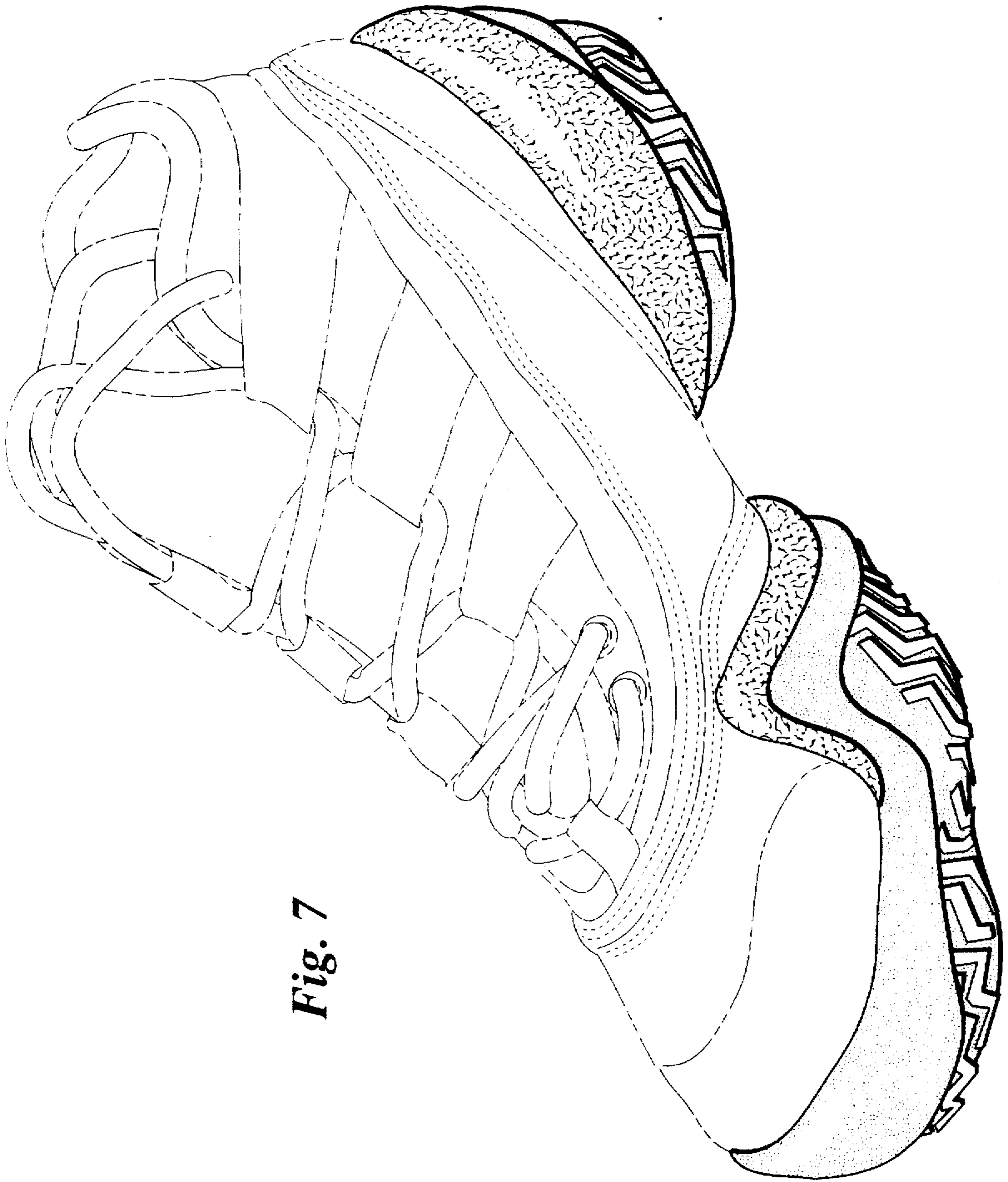

Fig. 7