



US00D394944S

**United States Patent** [19]  
**Doxey**

[11] **Patent Number: Des. 394,944**  
[45] **Date of Patent: \*\*Jun. 9, 1998**

- [54] **BOTTOM SURFACE OF A SHOE OUTSOLE**
- [75] Inventor: **Andre Doxey**, Beaverton, Oreg.
- [73] Assignee: **Nike, Inc.**, Beaverton, Oreg.
- [\*\*] Term: **14 Years**
- [21] Appl. No.: **74,893**
- [22] Filed: **Aug. 4, 1997**
- [51] LOC (6) Cl. .... **02-04**
- [52] U.S. Cl. .... **D2/957; D2/954**
- [58] Field of Search ..... **D2/947-960; 36/25 R, 36/28, 30 R, 31, 32 R, 32 A, 83, 114, 59 C**

[56] **References Cited**

**U.S. PATENT DOCUMENTS**

D. 315,442	3/1991	Kilgore et al. .	
D. 318,170	7/1991	Hatfield .	
D. 320,690	10/1991	Lucas .	
D. 321,973	12/1991	Hatfield .	
D. 321,977	12/1991	Kilgore et al. .	
D. 322,511	12/1991	Lucas .	
D. 324,133	2/1992	Mitsui .	
D. 324,941	3/1992	Hatfield .	
D. 329,536	9/1992	Lucas .	
D. 342,825	1/1994	McDonald .	
D. 346,687	5/1994	Kayano et al. .	
D. 348,350	7/1994	Lucas .	
D. 356,667	3/1995	Shimizu et al. .	
D. 373,012	8/1996	Nozu et al. .	
D. 373,897	9/1996	Takatani et al. .	
D. 374,337	10/1996	Murai et al. .	
4,378,643	4/1983	Johnson .....	36/129
4,439,936	4/1984	Clarke et al. ....	36/102

**OTHER PUBLICATIONS**

Nike Footwear Catalog, Spring 1998, pp. 14, 16 and 193. Published Jun. 1997.  
 Nike Footwear Catalog, Holiday 1997, pp. 11 and 159. Published Mar. 1997.  
 Nike Footwear Catalog, Fall 1997, p. 6. Published Dec. 1996.

Nike Footwear Catalog, Late Spring 1997, pp. 6 and 12. Published Sep. 1996.  
 Nike Footwear Catalog, Fall 1996, p. 8. Published Dec. 1995.  
 Nike Footwear Catalog, Spring 1996, p. 8. Published Jun. 1995.  
 Nike Footwear Catalog, Spring 1995, p. 7. Published Jun. 1994.  
 Nike Footwear Catalog, Fall 1994, p. 8. Published Nov. 1993.

*Primary Examiner*—Doris V. Coles  
*Attorney, Agent, or Firm*—Banner & Witcoff, Ltd.

[57] **CLAIM**

The ornamental design for a bottom surface of a shoe outsole, as shown and described.

**DESCRIPTION**

FIG. 1 is a perspective view of a bottom surface of a shoe outsole showing my new design;  
 FIG. 2 is a rear elevational view of the bottom surface of a shoe outsole shown in FIG. 1;  
 FIG. 3 is a front elevational view of the bottom surface of a shoe outsole shown in FIG. 1;  
 FIG. 4 is a side elevational view of one side of the bottom surface of a shoe outsole shown in FIG. 1;  
 FIG. 5 is a side elevational view of the other side of the bottom surface of a shoe outsole shown in FIG. 1;  
 FIG. 6 is a plan view of the bottom surface of a shoe outsole shown in FIG. 1;  
 FIG. 7 is a cross-sectional profile view of the bottom surface of a shoe outsole taken along line 7—7 of FIG. 6;  
 FIG. 8 is a cross-sectional profile view of the bottom surface of a shoe outsole taken along line 8—8 of FIG. 6;  
 FIG. 9 is a cross-sectional profile view of the bottom surface of a shoe outsole taken along line 9—9 of FIG. 6; and,  
 FIG. 10 is a cross-sectional profile view of the bottom surface of a shoe outsole taken along line 10—10 of FIG. 6. The broken line showing of the remainder of the shoe is for illustrative purposes and forms no part of the claimed design.

**1 Claim, 6 Drawing Sheets**

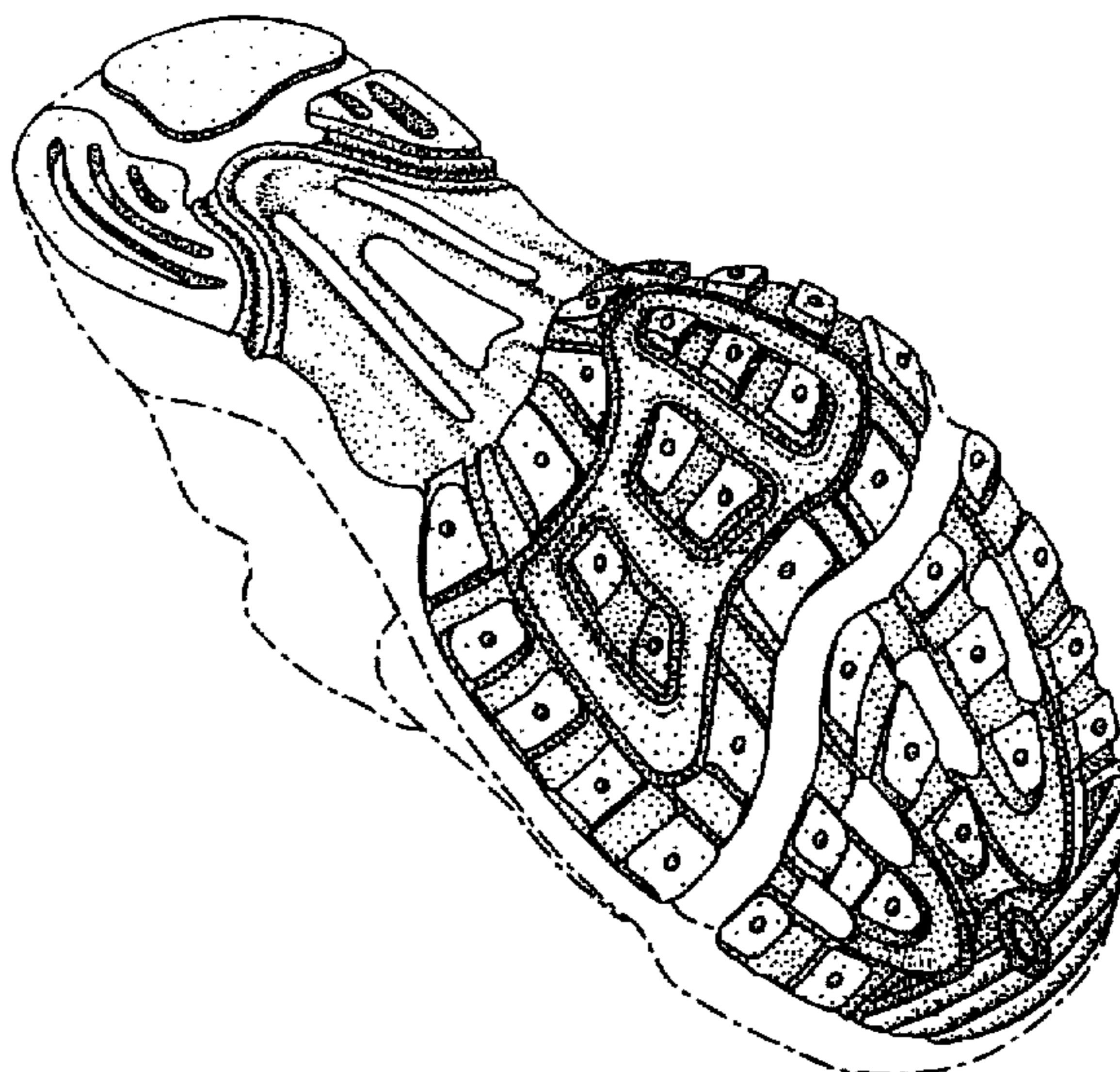

FIG. 1

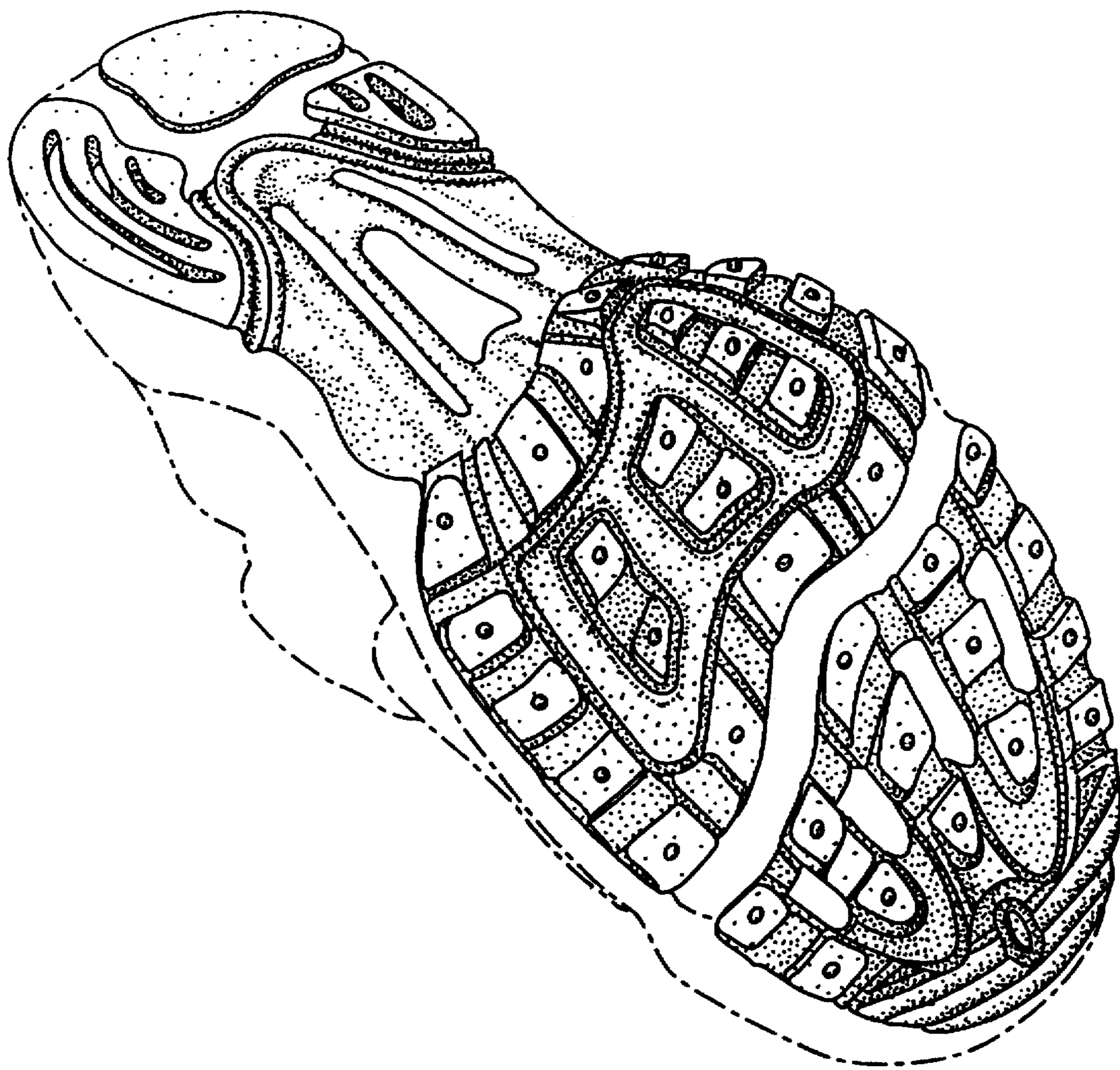

FIG. 2

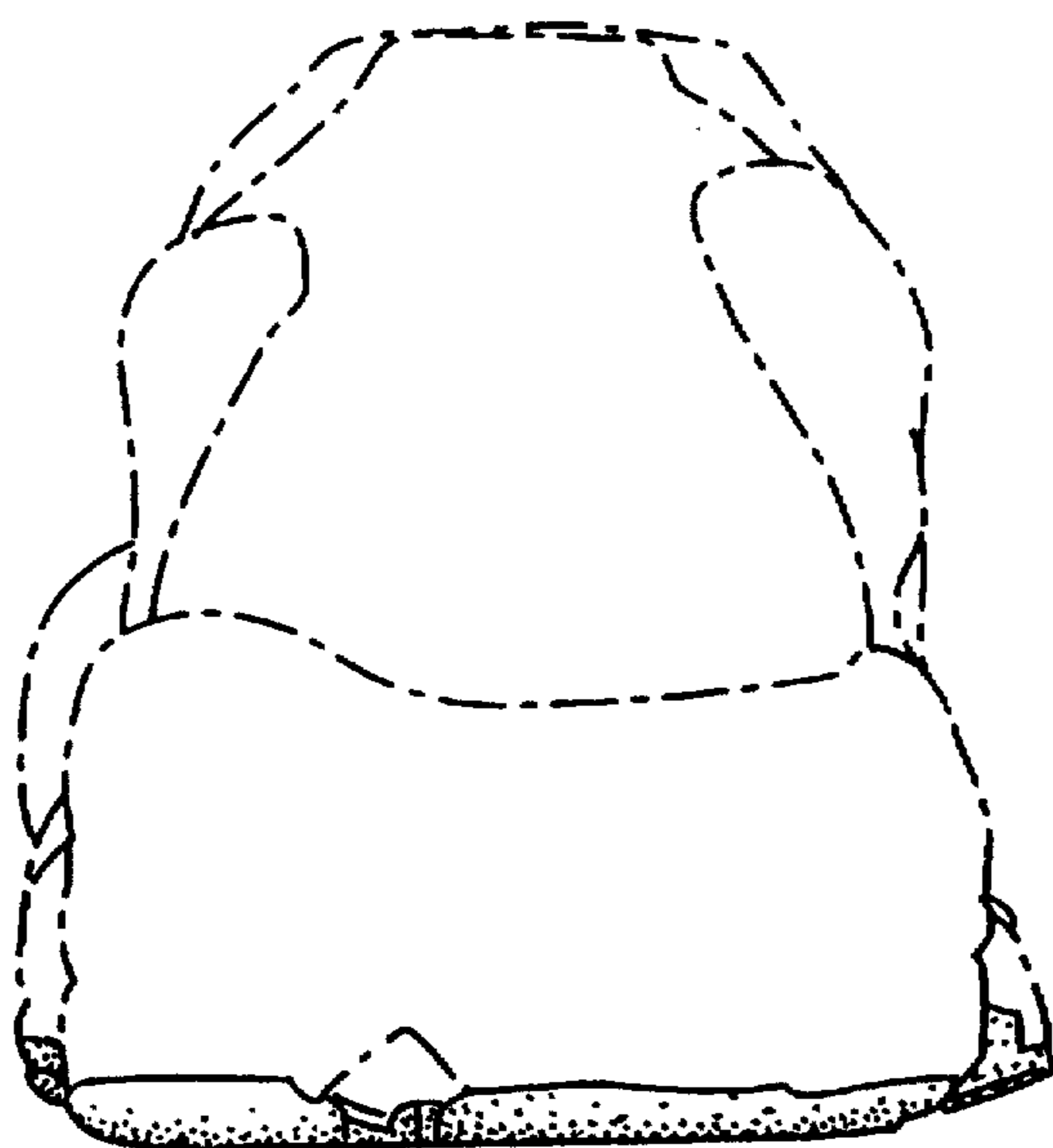

FIG. 3

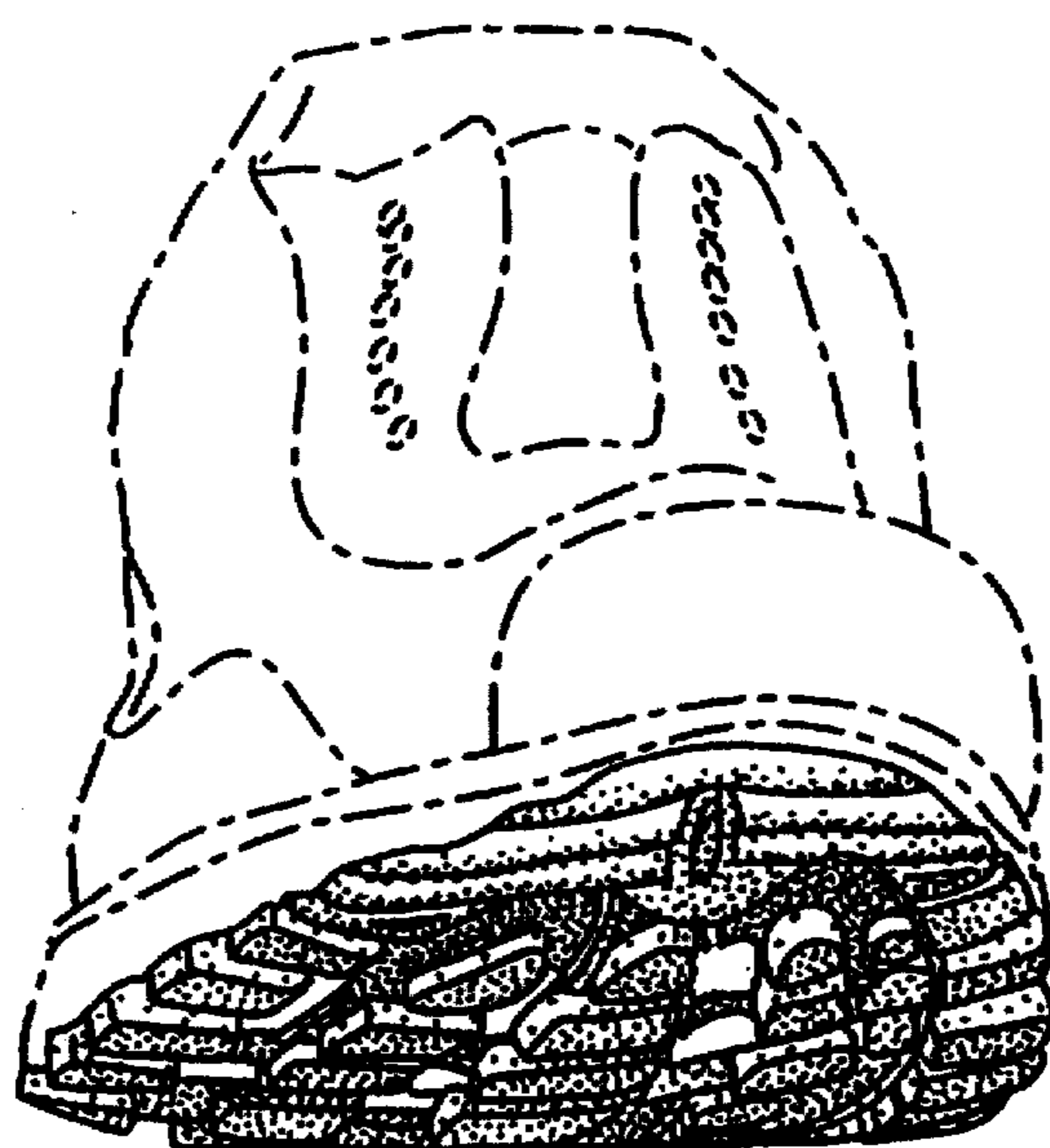

FIG. 4

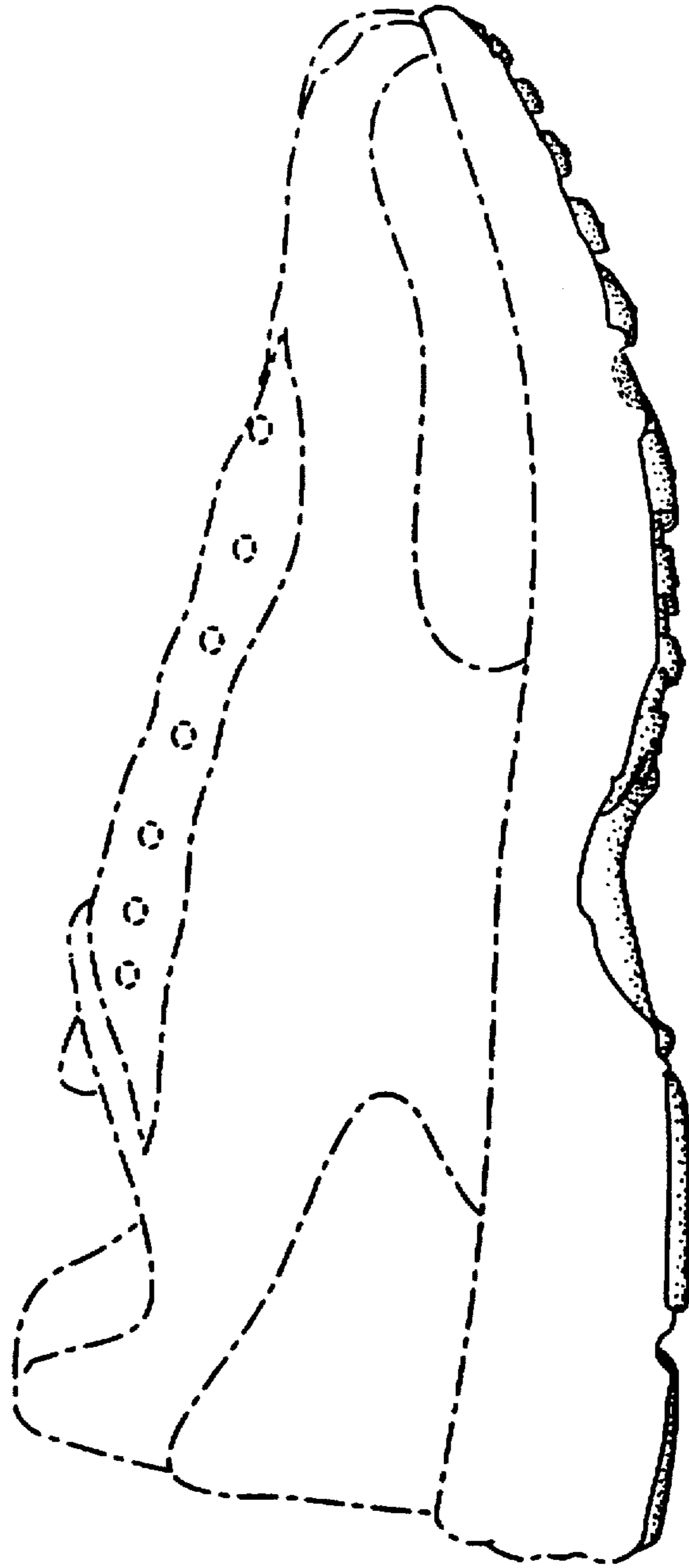

FIG. 5

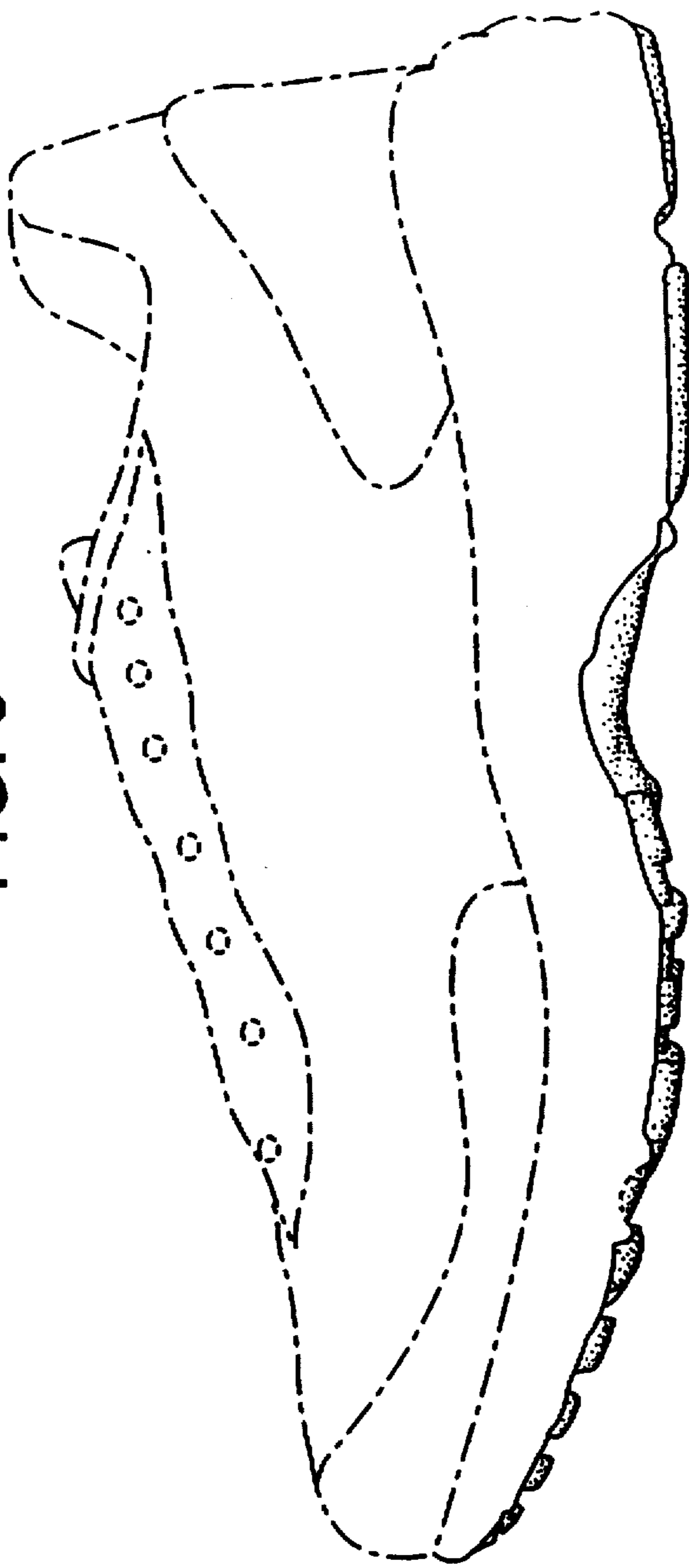

FIG. 6

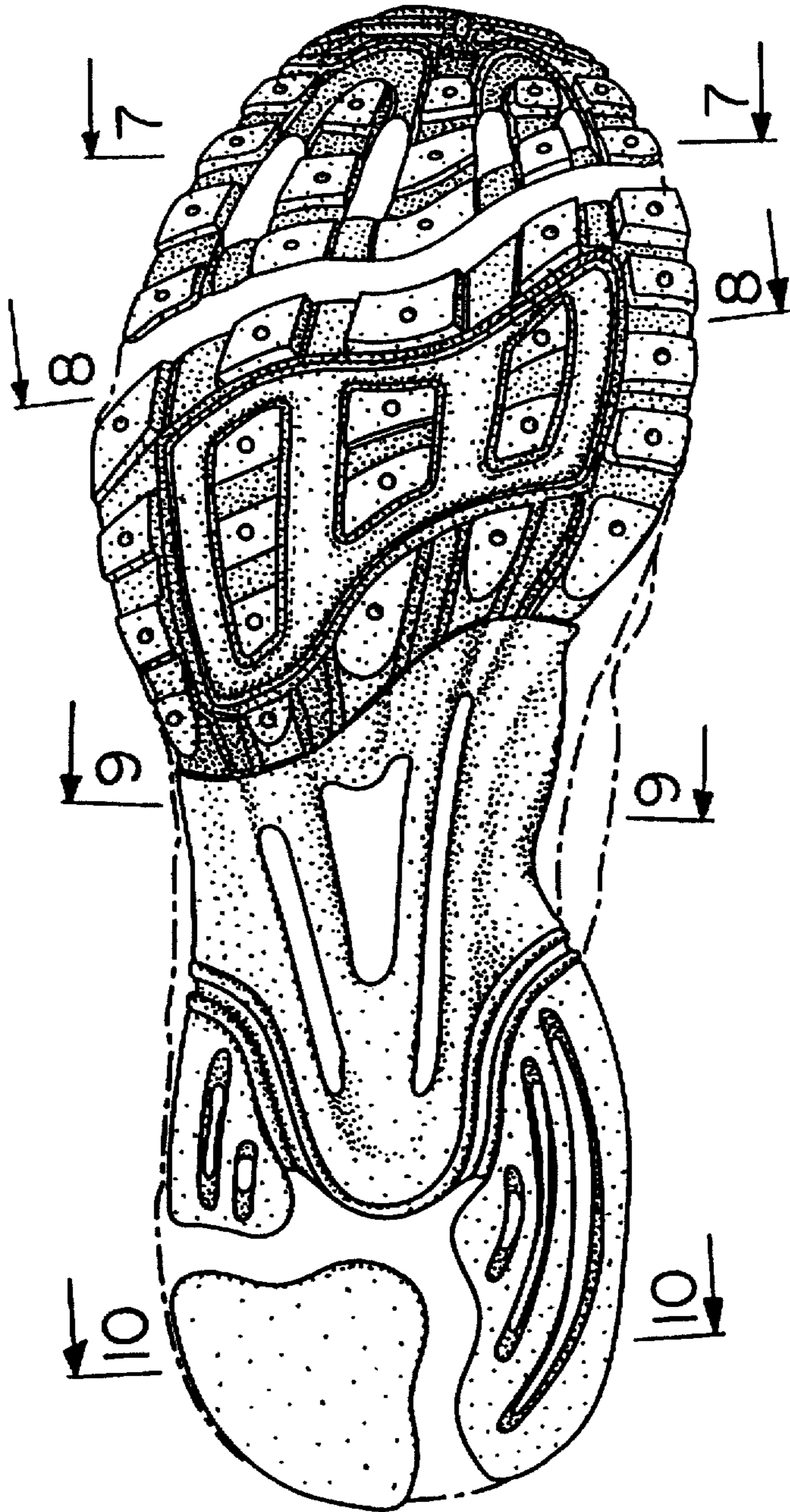

FIG. 7



FIG. 8



FIG. 9



FIG. 10

