



US00D394941S

**United States Patent** [19]  
**Link**

[11] **Patent Number:** **Des. 394,941**  
[45] **Date of Patent:** **\*\*Jun. 9, 1998**

[54] **BOTTOM SURFACE OF A PORTION OF A SHOE OUTSOLE**  
[75] **Inventor:** **Kenneth Link**, Portland, Oreg.  
[73] **Assignee:** **Nike, Inc.**, Beaverton, Oreg.  
[\*\*] **Term:** **14 Years**  
[21] **Appl. No.:** **77,568**  
[22] **Filed:** **Oct. 6, 1997**  
[51] **LOC (6) Cl.** ..... **02-04**  
[52] **U.S. Cl.** ..... **D2/955; D2/964; D2/967**  
[58] **Field of Search** ..... **D2/902, 947-960, D2/964, 967; 36/34 R, 25 R, 32 A, 44, 43, 37, 59 R, 59 C, 35 B**

4,266,349 5/1981 Schmohl .  
4,624,062 11/1986 Autry .  
4,653,206 3/1987 Tanel .

**FOREIGN PATENT DOCUMENTS**

425808 6/1911 France ..... 36/32 A

**OTHER PUBLICATIONS**

Nike Footwear Catalog, Spring 1986, p. 34. Published Jun. 1985.  
Nike Footwear Catalog, Fall 1996, pp. 22, 23, 35, 114, and 138. Published Dec. 1995.  
Nike Footwear Catalog, Holiday 1997, pp. 48 and 171. Published Mar. 1997.

*Primary Examiner*—Doris V. Coles  
*Attorney, Agent, or Firm*—Banner & Witcoff, Ltd.

[56] **References Cited**

**U.S. PATENT DOCUMENTS**

- D. 30,641 4/1899 Peters ..... D2/967
- D. 39,747 1/1909 McKenna .
- D. 60,048 12/1921 Messina ..... D2/967
- D. 122,131 8/1940 Sannar ..... D2/967
- D. 125,657 3/1941 Cutler .
- D. 234,930 4/1975 Arambasic .
- D. 259,595 6/1981 Famolare, Jr. .
- D. 275,146 8/1984 Kilgore .
- D. 310,132 8/1990 Hase ..... D2/949
- D. 310,295 9/1990 Boucher et al. .
- D. 320,884 10/1991 Brue' .
- D. 383,594 9/1997 Elliott .
- D. 384,796 10/1997 Smith, III .
- 901,236 10/1908 Gordon ..... 36/44
- 1,120,082 12/1914 Rhodes .
- 1,568,064 1/1926 Goldman .
- 2,382,559 8/1945 Goldstein ..... 36/25 R
- 4,223,457 9/1980 Borgeas ..... 36/37

[57] **CLAIM**

The ornamental design for a bottom surface of a portion of a shoe outsole, as shown and described.

**DESCRIPTION**

FIG. 1 is a perspective view of a bottom surface of a portion of a shoe outsole showing my new design;  
FIG. 2 is a bottom plan view thereof;  
FIG. 3 is a profile view taken along the line 3—3 of FIG. 2;  
FIG. 4 is a profile view taken along the line 4—4 of FIG. 2;  
FIG. 5 is a profile view taken along the line 5—5 of FIG. 2;  
FIG. 6 is a profile view taken along the line 6—6 of FIG. 2;  
and,  
FIG. 7 is a profile view taken along the line 7—7 of FIG. 2.  
The broken line showing of a shoe upper and the remaining portion of the shoe outsole in FIGS. 1 and 2 is for illustrative purposes only and forms no part of the claimed design.

**1 Claim, 3 Drawing Sheets**

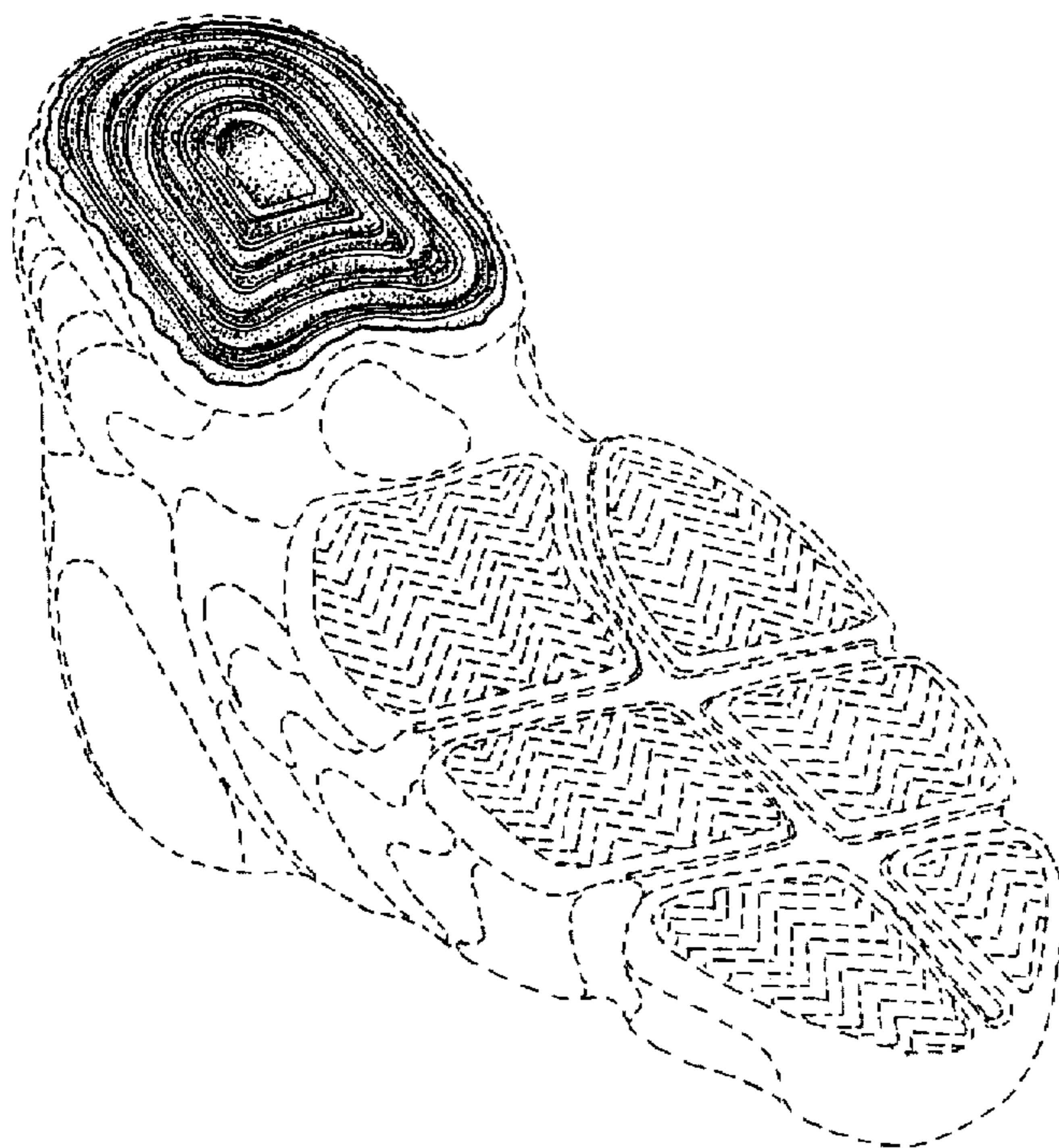

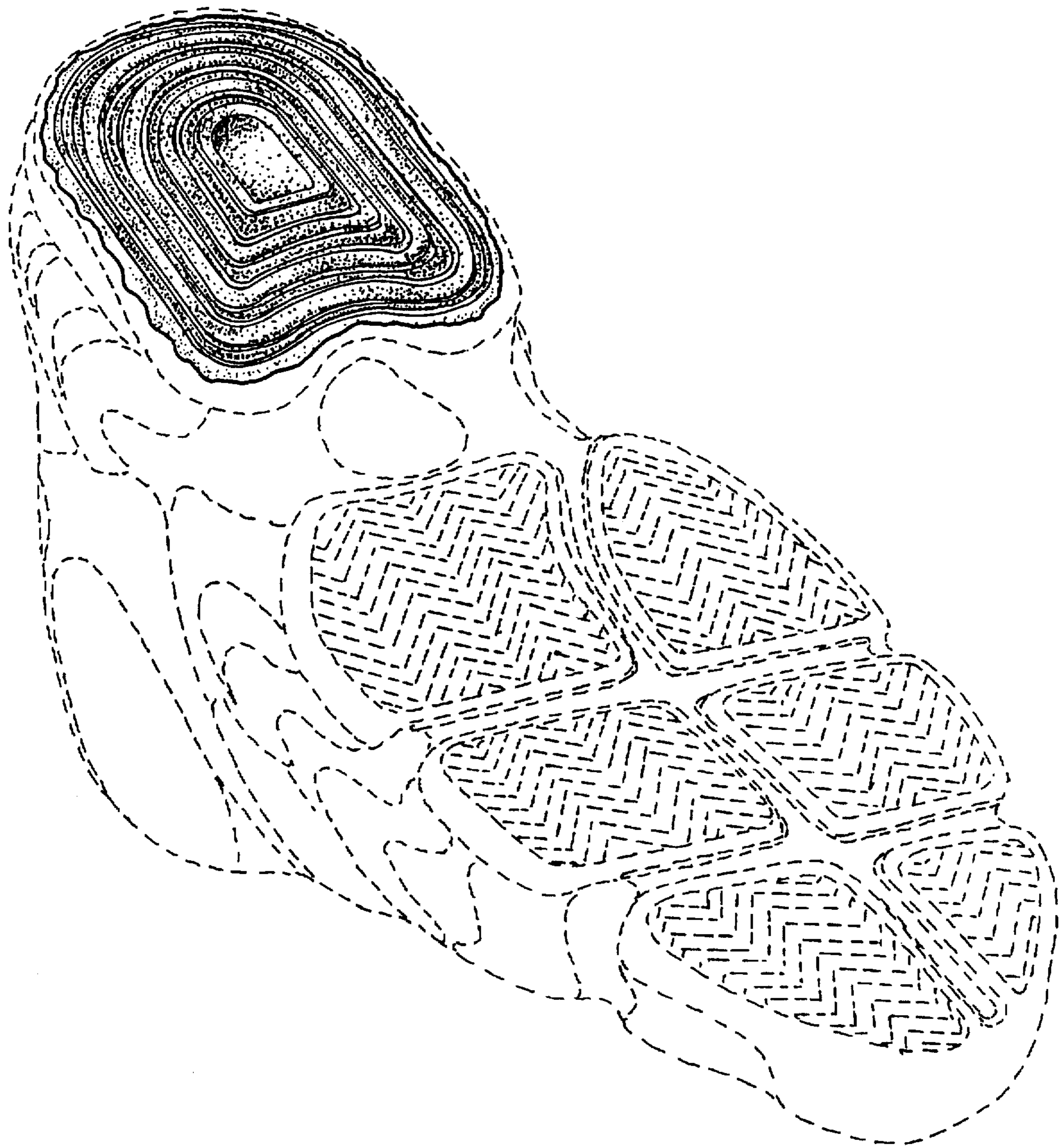

FIG. 1

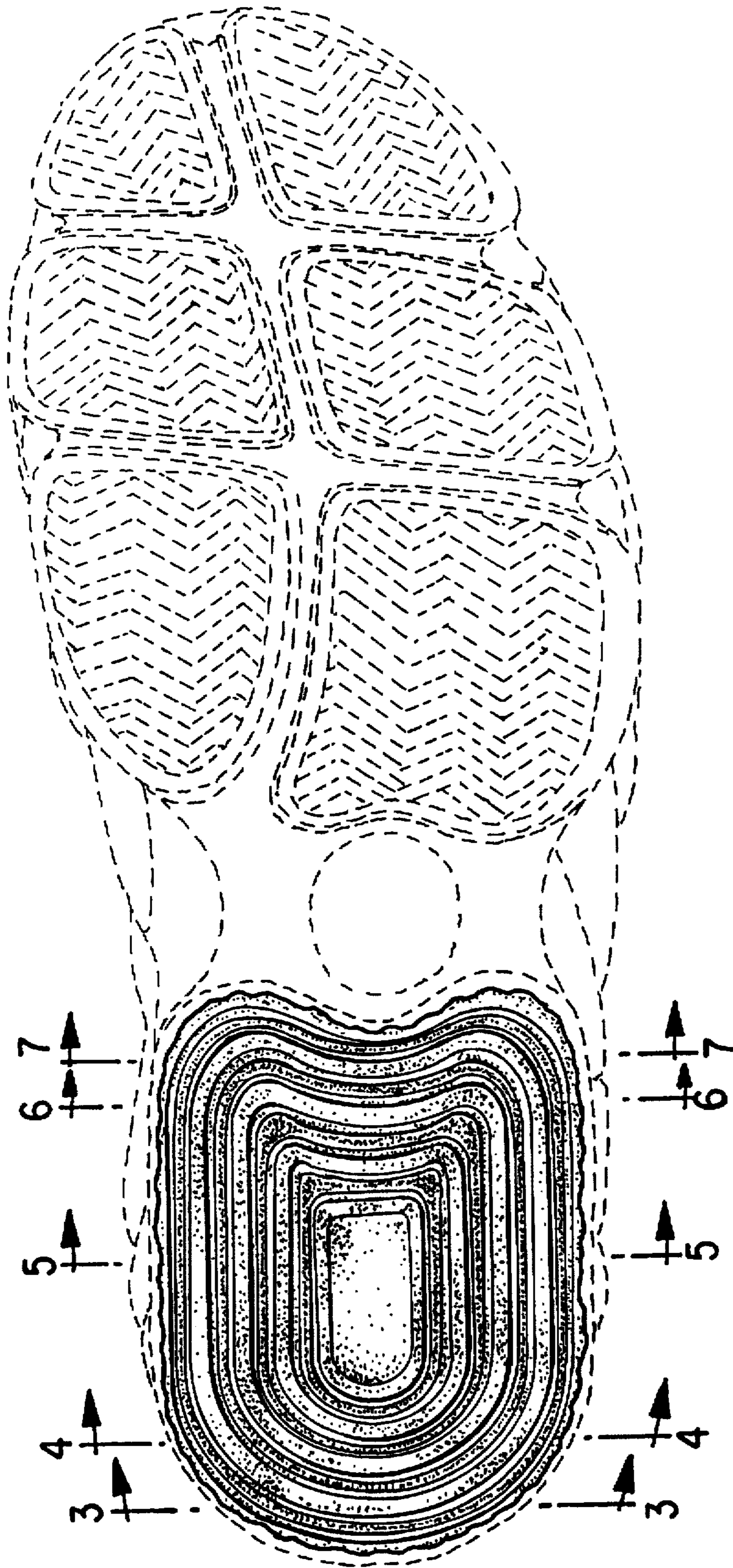

FIG. 2

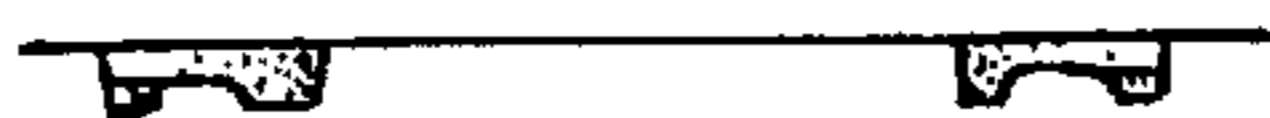

FIG. 3



FIG. 4

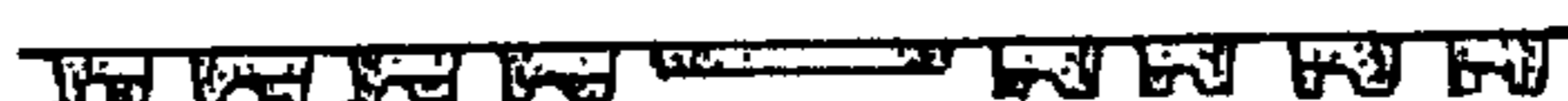

FIG. 5



FIG. 6



FIG. 7