



US00D394741S

**United States Patent** [19]  
**Gaudio**

[11] **Patent Number: Des. 394,741**

[45] **Date of Patent: \*\*Jun. 2, 1998**

[54] **SHOE OUTSOLE**

[75] **Inventor: Paul A. Gaudio, Lake Oswego, Oreg.**

[73] **Assignee: Adidas AG, Germany**

[\*\*] **Term: 14 Years**

[21] **Appl. No.: 55,507**

[22] **Filed: Jun. 6, 1996**

[51] **LOC (6) Cl. .... 02-04**

[52] **U.S. Cl. .... D2/960; D2/953**

[58] **Field of Search** ..... D2/897, 902, 906,  
D2/908, 914, 916, 919, 946-960, 962,  
964; 36/85, 101, 103, 104, 106, 107, 113-115,  
124, 126, 127-130, 3 B, 11.5, 12-15, 22 R,  
25 R, 30 R, 32 R, 32 A, 33, 172

[56] **References Cited**

**U.S. PATENT DOCUMENTS**

D. 347,105 5/1994 Johnson ..... D2/952  
D. 375,616 11/1996 Baker et al. .... D2/960  
4,989,349 2/1991 Ellis, III ..... 36/25

5,317,819 6/1994 Ellis, III ..... 36/25  
5,371,957 12/1994 Gaudio ..... 36/45  
5,469,639 11/1995 Sessa ..... 36/28

*Primary Examiner*—Doris V. Coles

*Attorney, Agent, or Firm*—Marger, Johnson, McCollom & Stolowitz, P.C.

[57] **CLAIM**

The ornamental designs for a shoe outsole, as shown and described.

**DESCRIPTION**

FIG. 1 is a bottom plan view of a Shoe Outsole, showing my new design;

FIG. 2 is a right side elevational view thereof;

FIG. 3 is a left side elevational view thereof;

FIG. 4 is a front elevational view thereof; and,

FIG. 5 is a rear elevational view thereof.

The broken line showing of a shoe upper and midsole in FIGS. 1-5 is for illustrative purposes only and forms no part of claimed design.

**1 Claim, 4 Drawing Sheets**

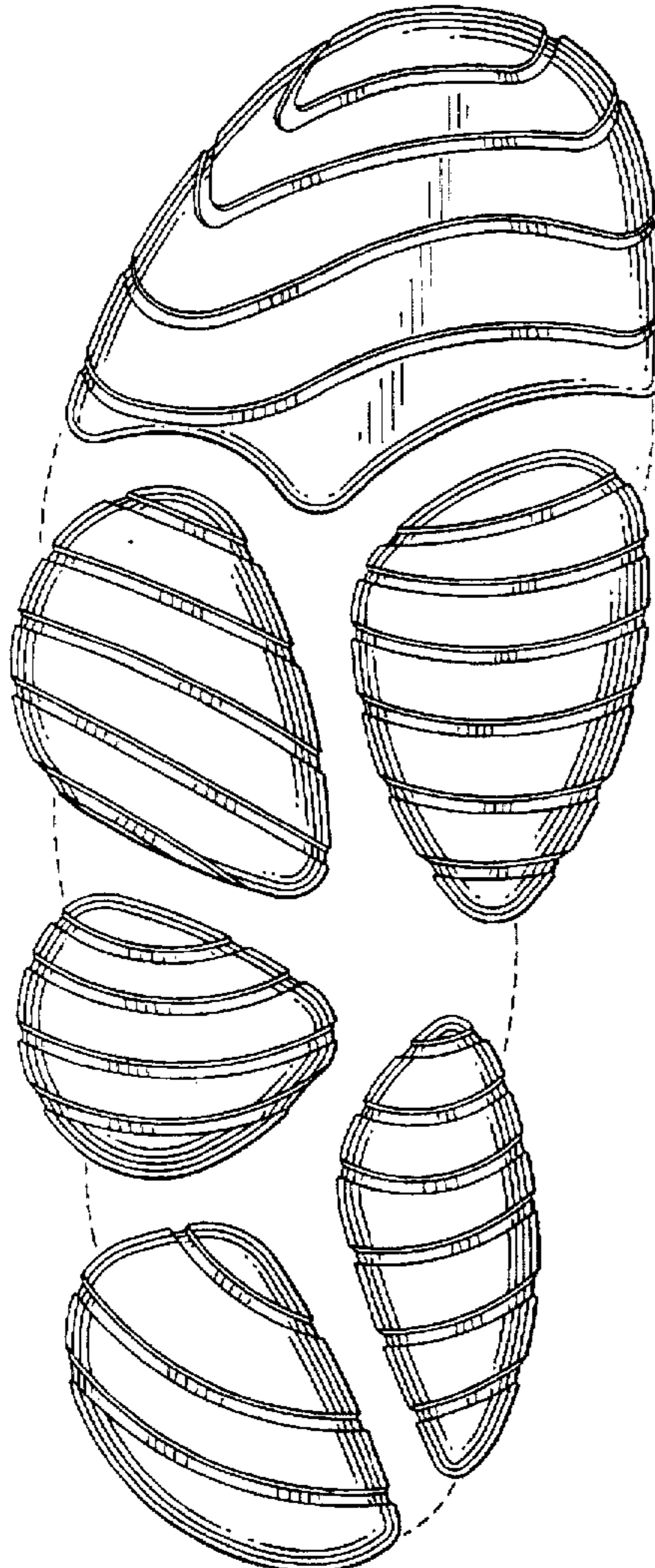

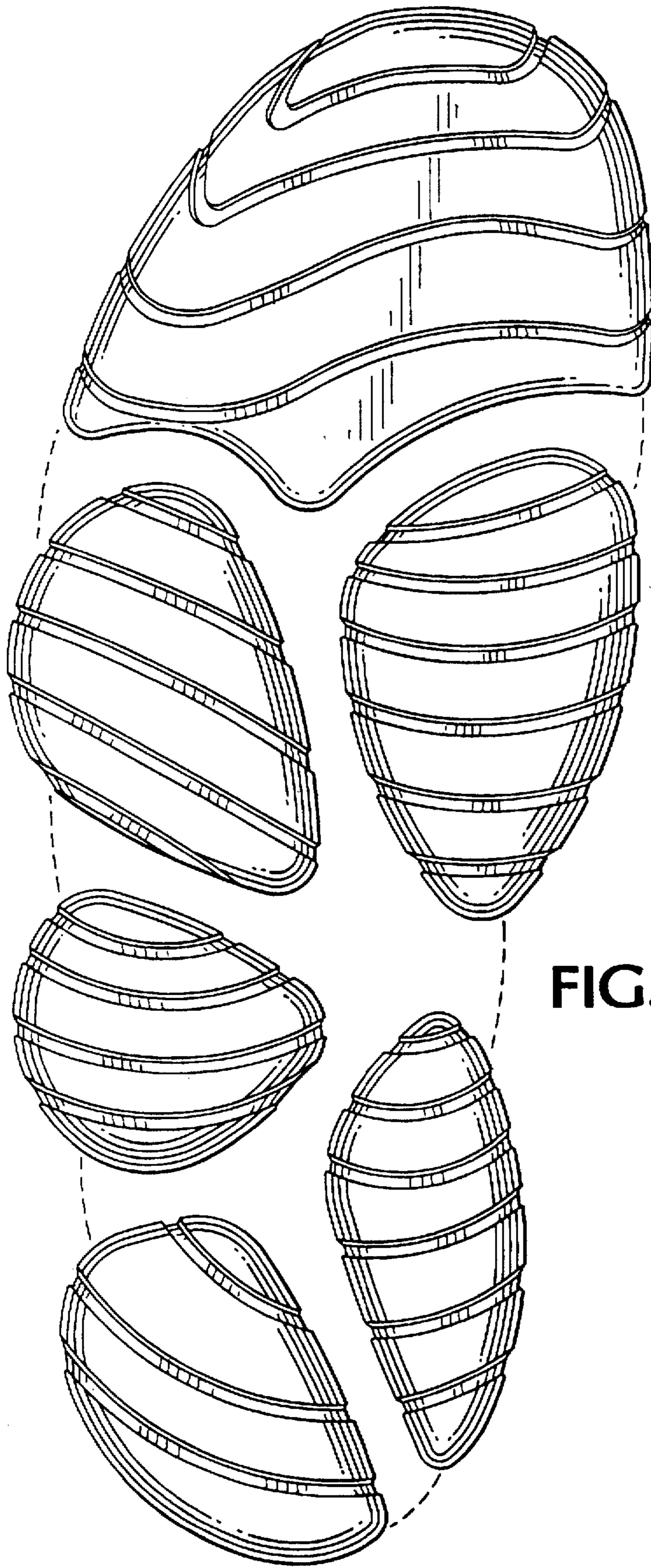

FIG.1

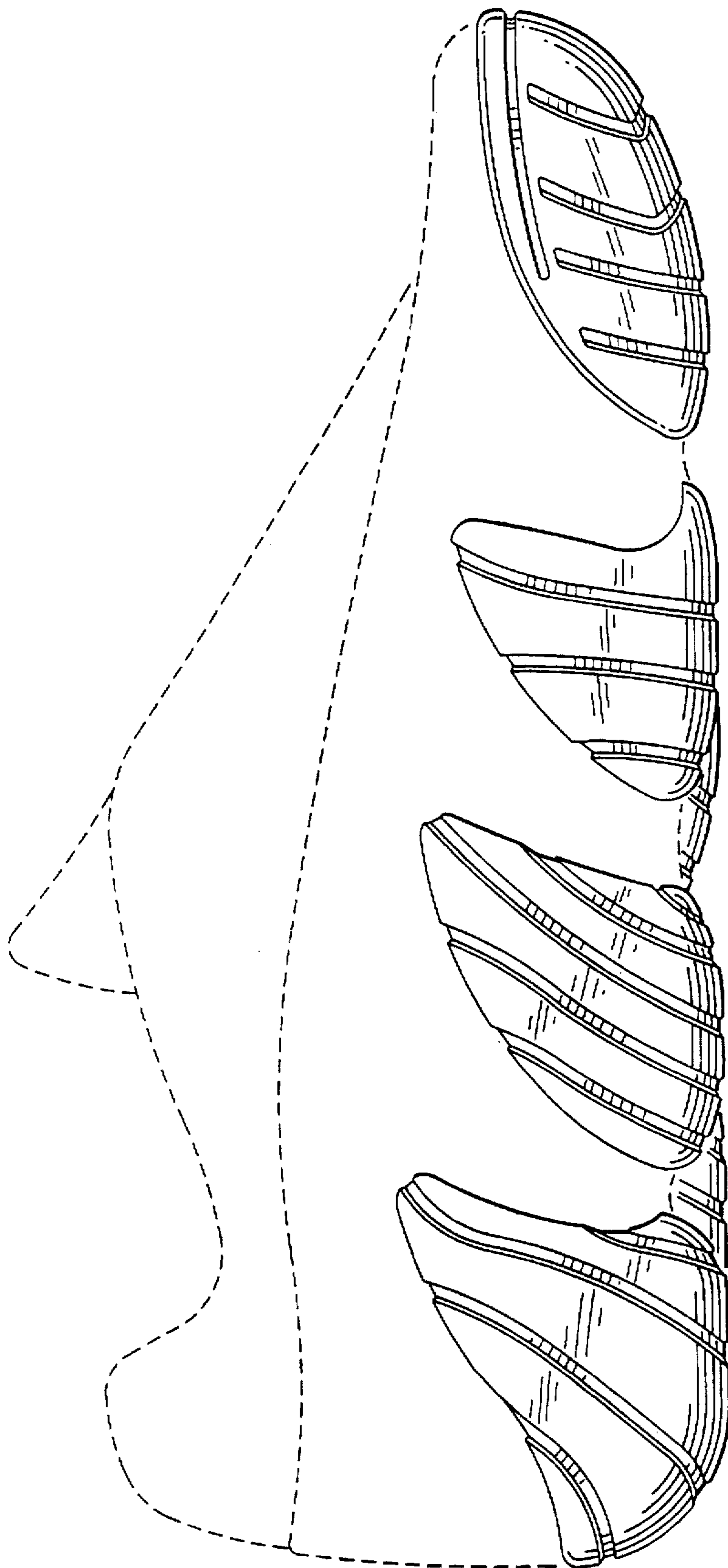

FIG.2

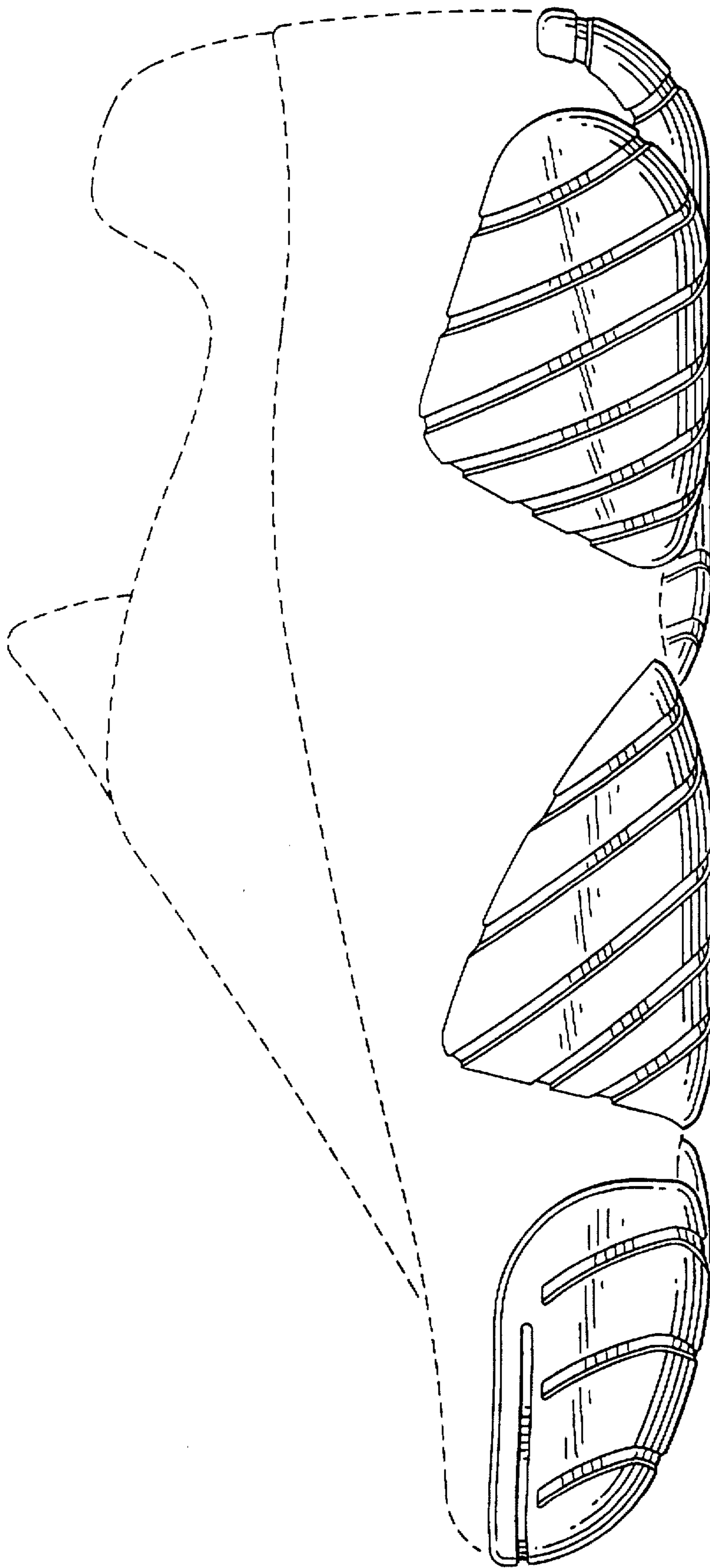

FIG.3

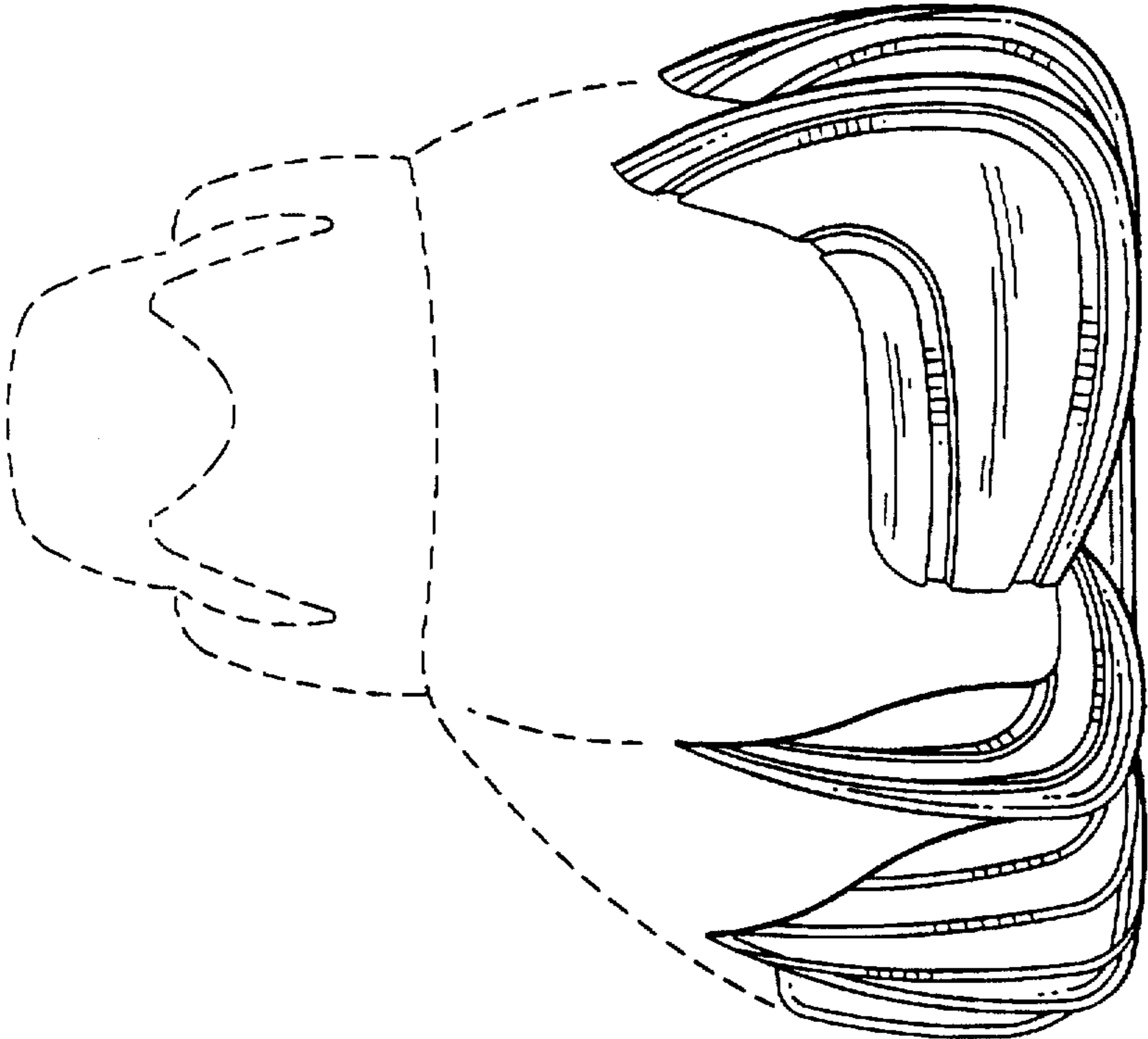

FIG.5

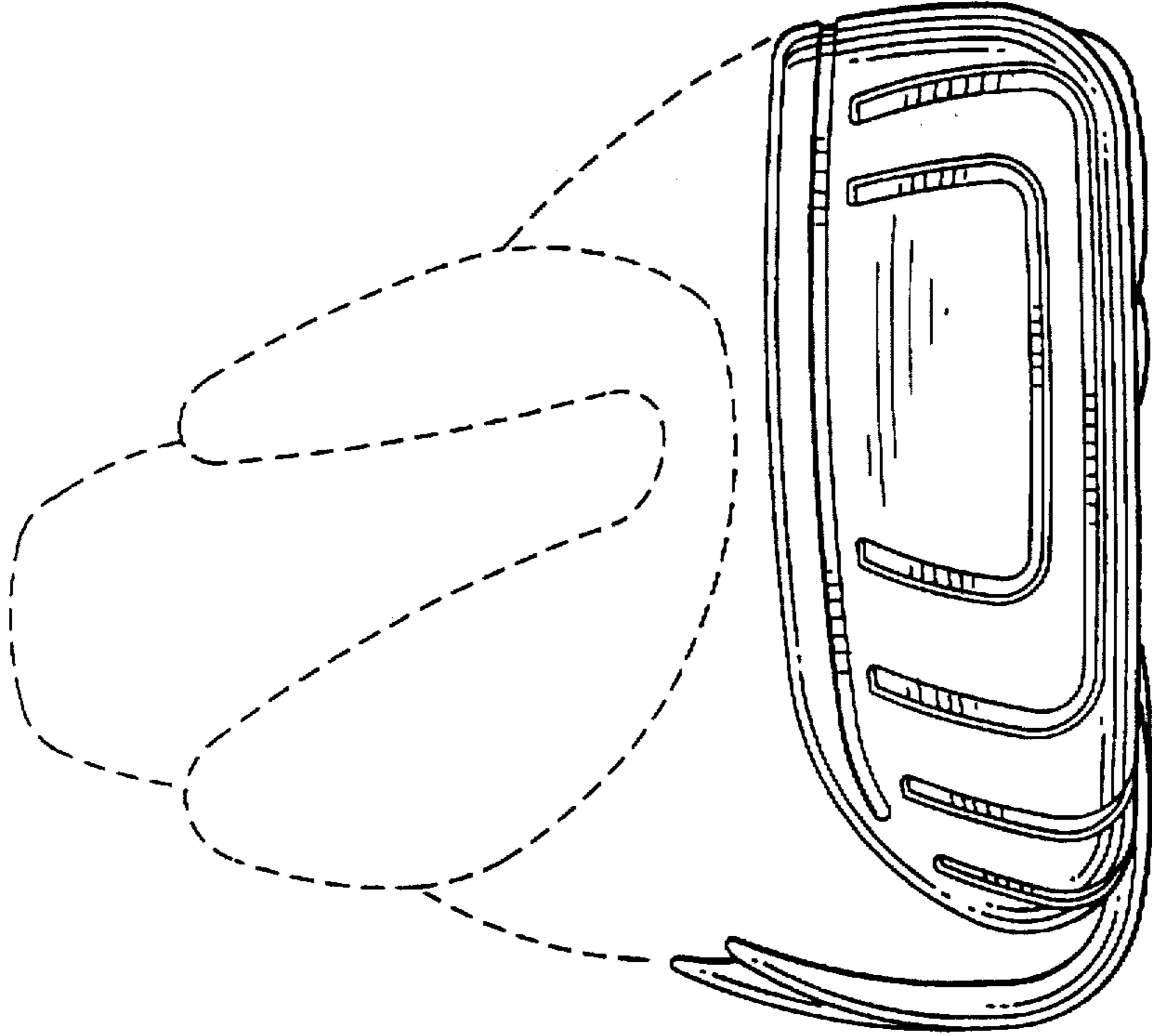

FIG.4