



US00D394628S

United States Patent [19]
Wentzel

[11] **Patent Number: Des. 394,628**
[45] **Date of Patent: **May 26, 1998**

[54] **VEHICLE SERVICING STEP**
[75] **Inventor: Marc H. Wentzel, Edmond, Okla.**
[73] **Assignee: Wensworks Holding Corp., Edmond, Okla.**
[**] **Term: 14 Years**
[21] **Appl. No.: 62,069**
[22] **Filed: Nov. 7, 1996**
[51] **LOC (6) Cl. 12-16**
[52] **U.S. Cl. D12/203**
[58] **Field of Search D12/202, 203; 182/17, 92, 116, 166; 224/42.13, 42.21, 42.23, 491; 238/14; 280/163, 164.1**

4,919,229 4/1990 Wells 182/17
5,199,731 4/1993 Martin 280/166
5,501,475 3/1996 Bundy 280/166
5,624,127 4/1997 Arreola et al. 280/163

Primary Examiner—James Gandy
Assistant Examiner—Robert M. Spear
Attorney, Agent, or Firm—McKinney & Stringer, P.C.

[57] **CLAIM**

The ornamental design for a vehicle servicing step, as shown and described.

DESCRIPTION

FIG. 1 is a perspective view of my new design for a vehicle servicing step shown at a reduced scale mounted on the tire of a vehicle. The broken lines showing the vehicle are for illustrative purposes only and form no part of the claimed design.

FIG. 2 is an exploded plan view thereof;

FIG. 3 is an exploded side elevational view of the first side thereof, the opposing side view being the mirror image thereof;

FIG. 4 is a bottom view thereof;

FIG. 5 is a front view thereof;

FIG. 6 is an enlarged fragmentary rear left side perspective thereof; and,

FIG. 7 is a rear view thereof.

[56] **References Cited**
U.S. PATENT DOCUMENTS

D. 214,558	7/1969	Mulford	D12/203
D. 296,321	6/1988	Hayes	D12/203
D. 376,784	12/1996	Miller	D12/203
2,660,454	11/1953	Coumerilh	280/163
3,488,066	1/1970	Hansen	280/163
4,495,883	1/1985	Hoy	182/150
4,618,029	10/1986	Lowry	182/116
4,800,987	1/1989	Liles	182/92
4,869,520	9/1989	Cole	280/164.1

1 Claim, 4 Drawing Sheets

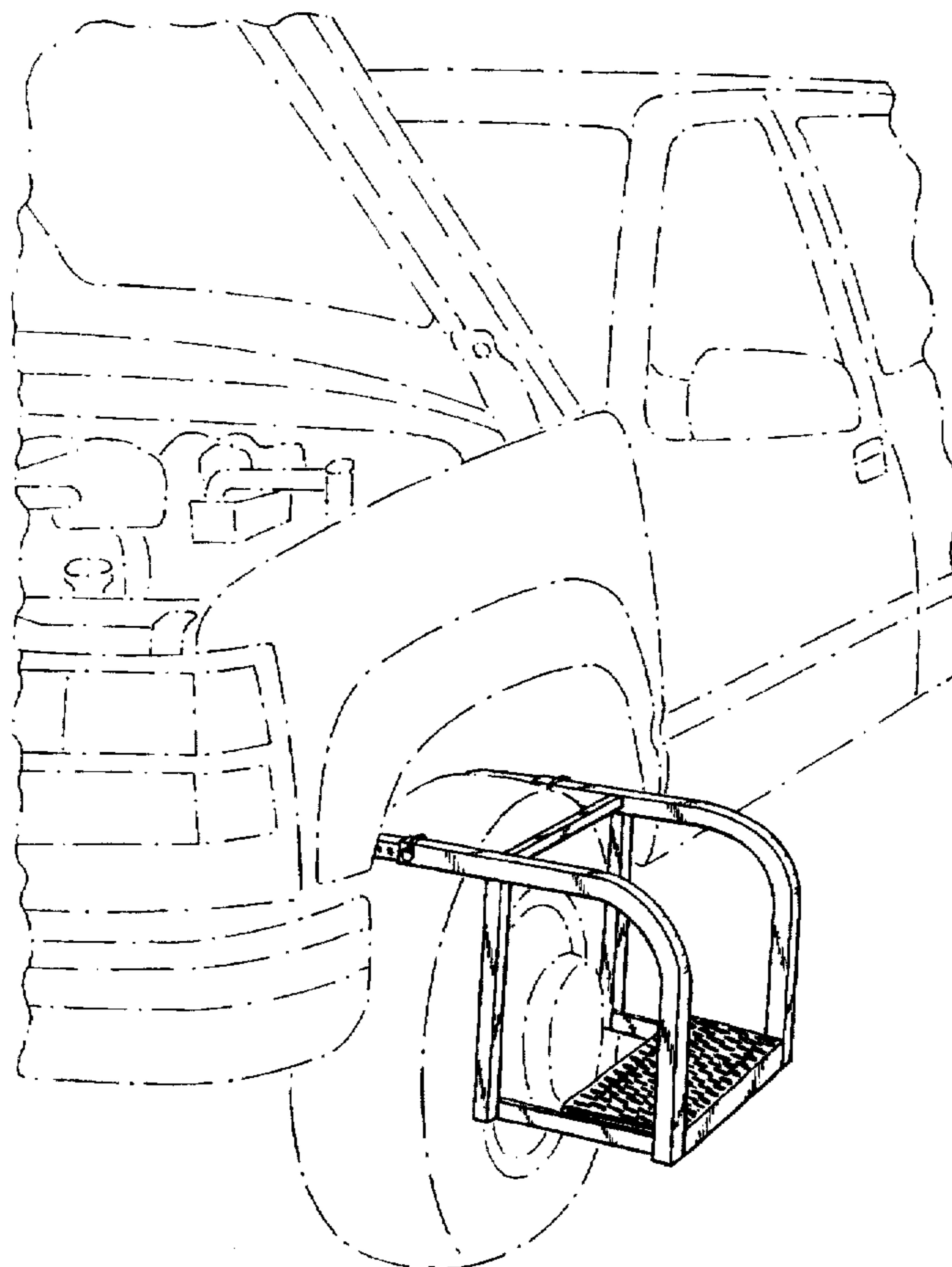

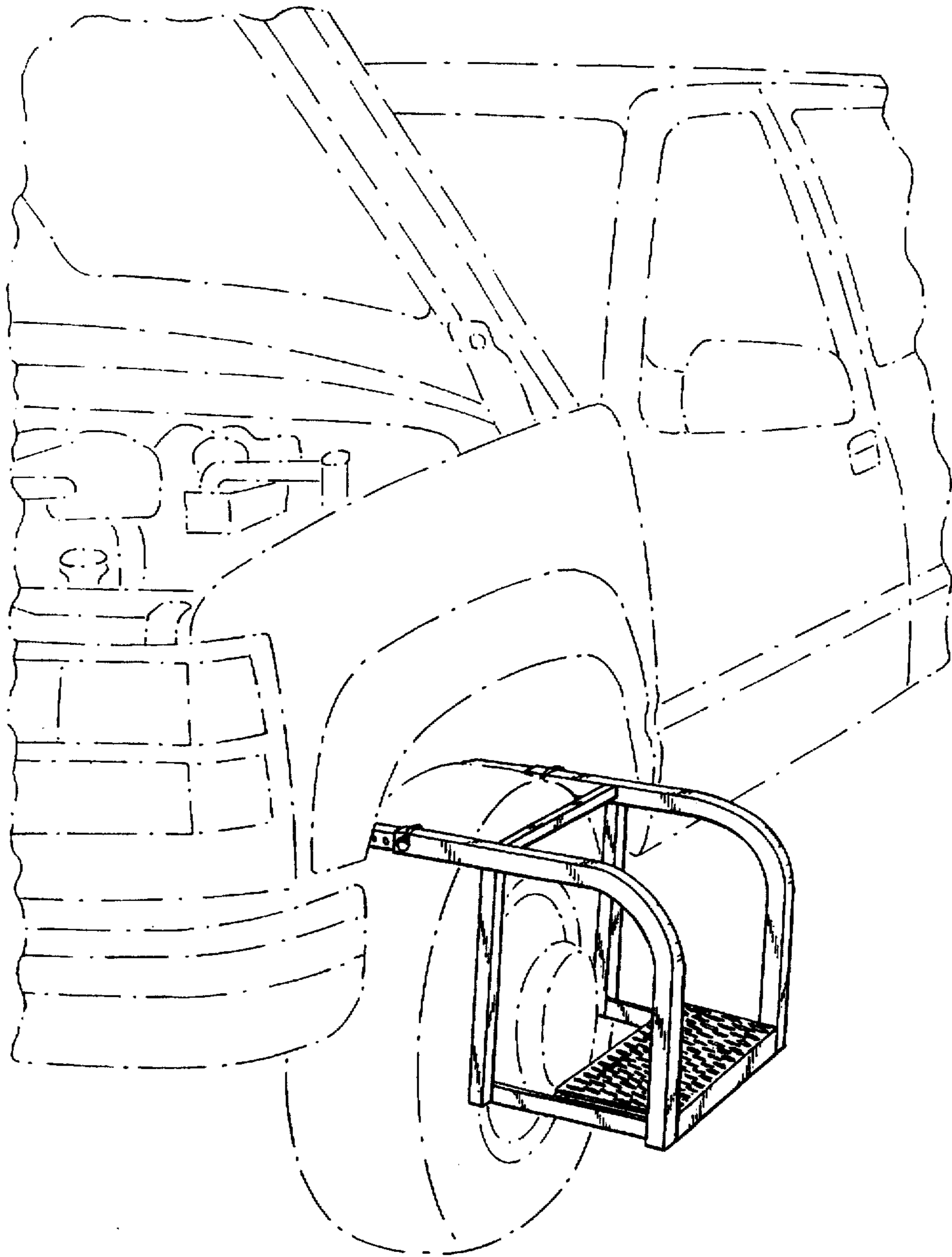
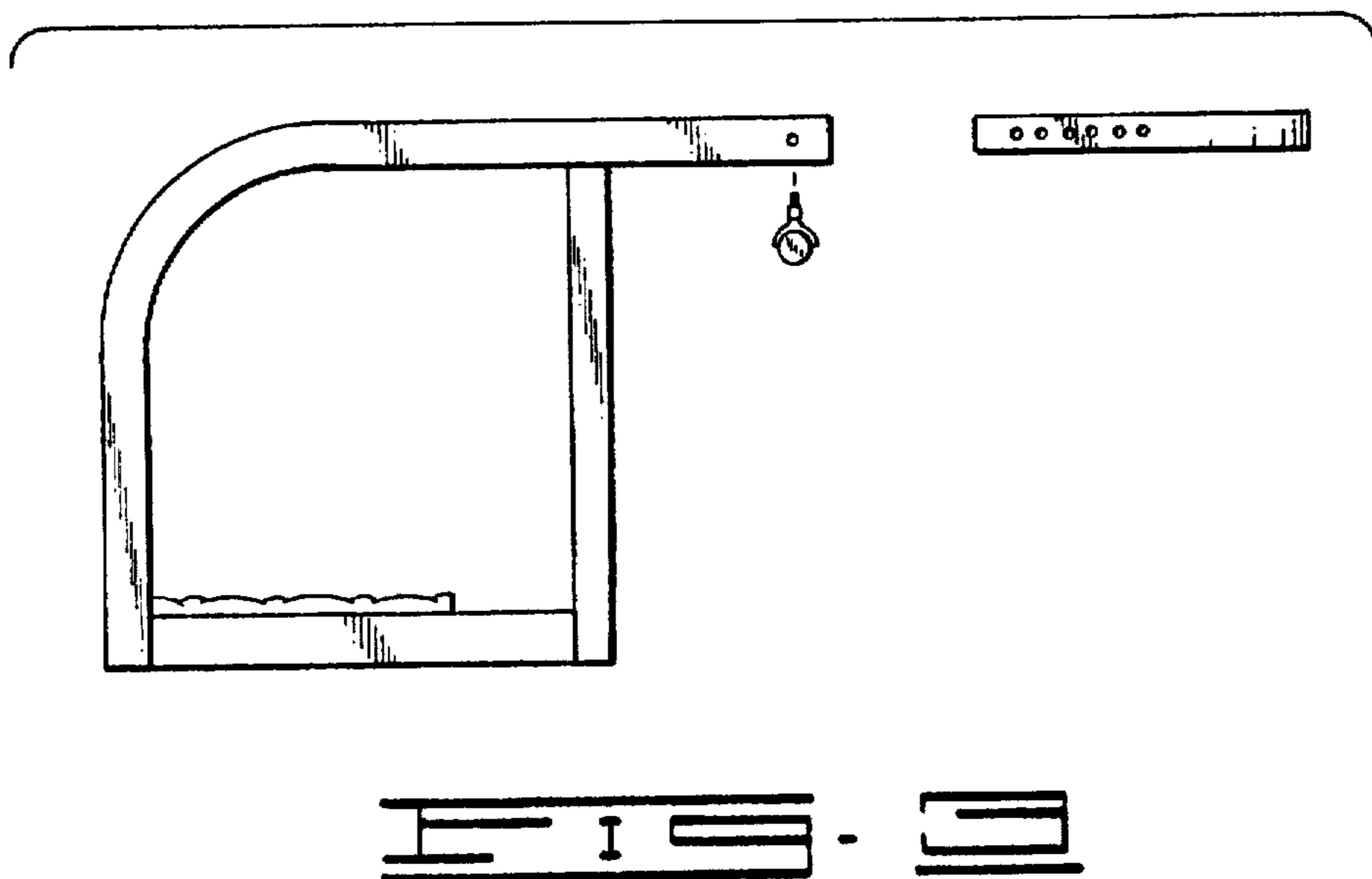
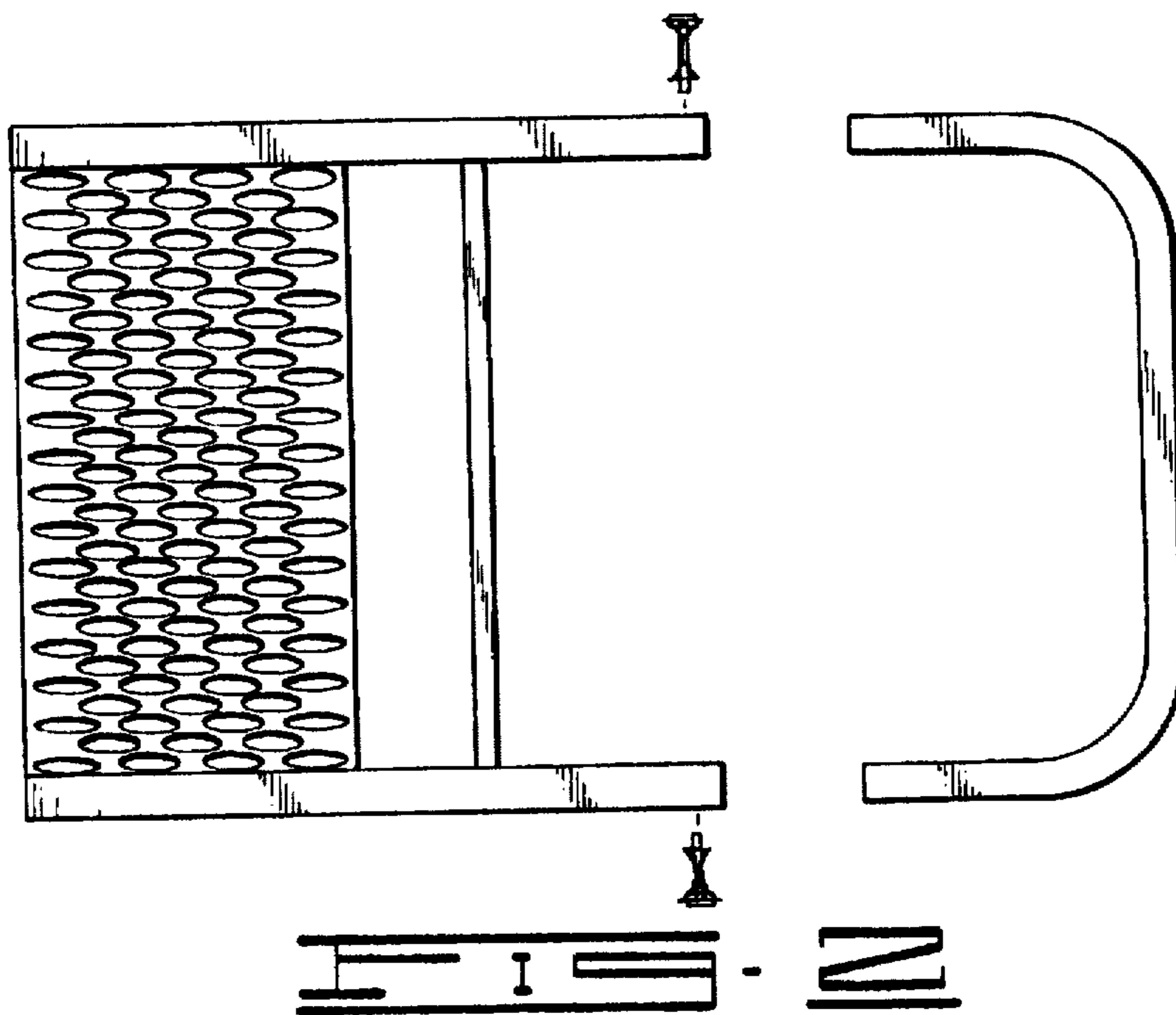

FIG. 1



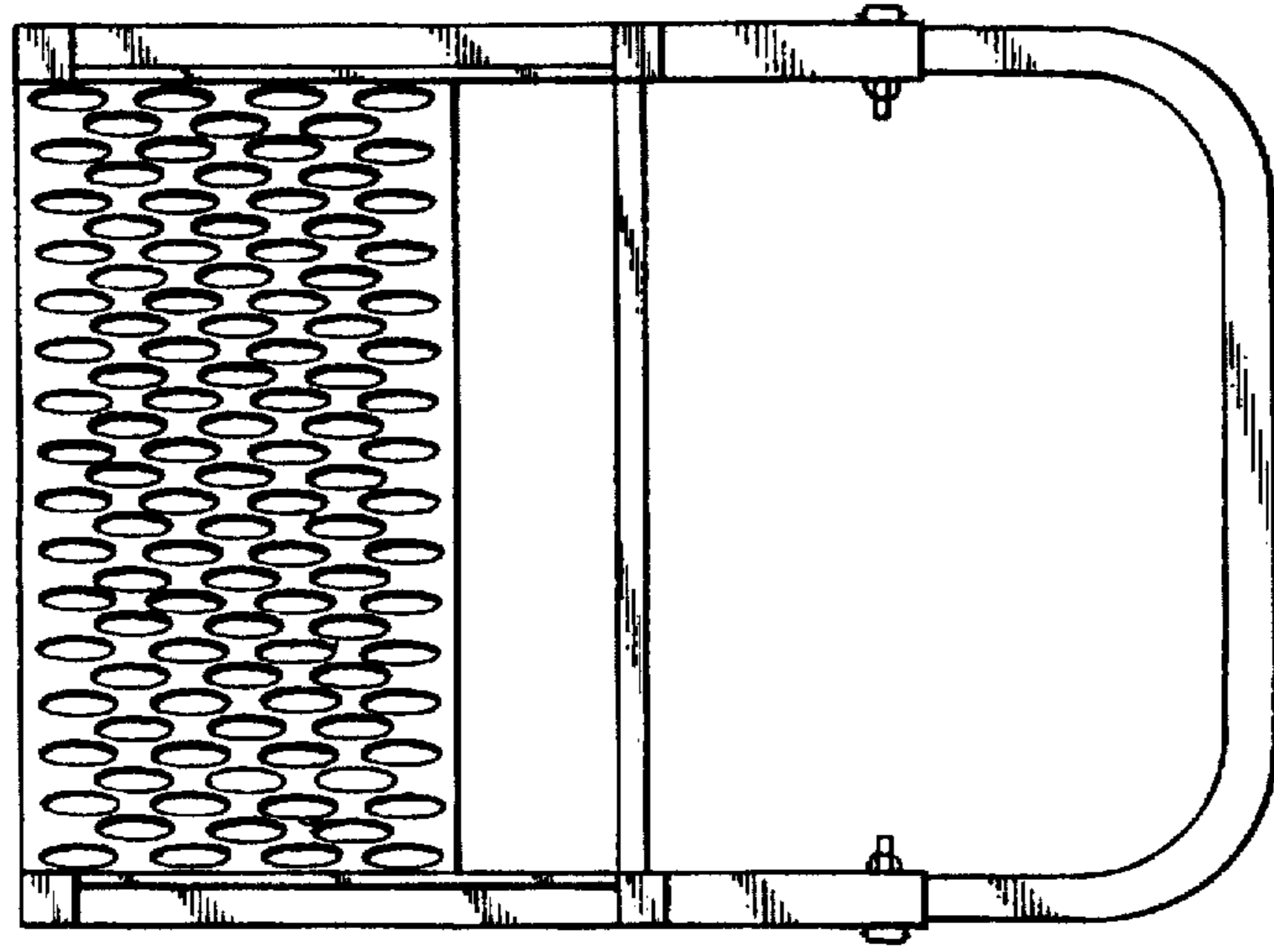

FIG. 4

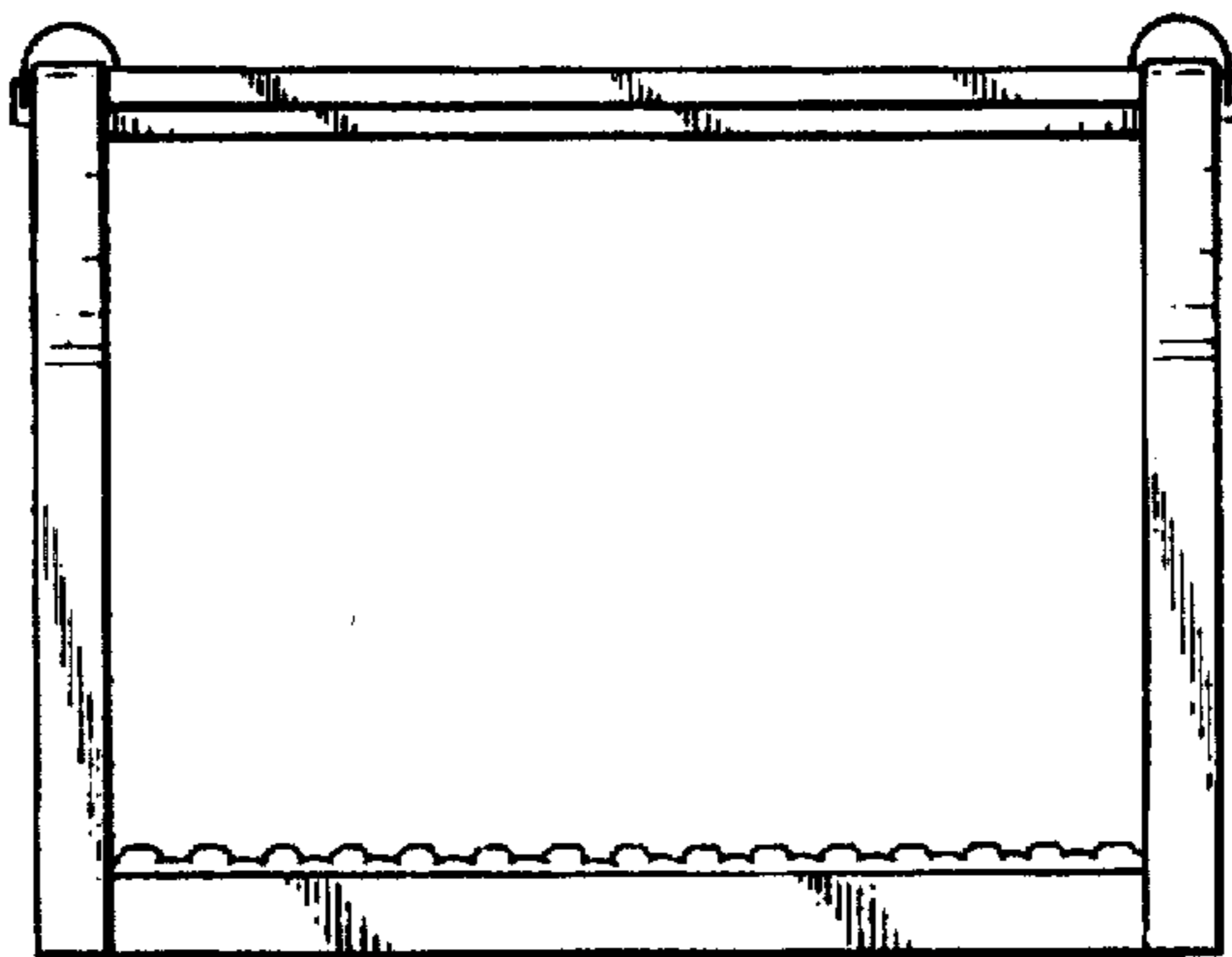

FIG. 5

