



US00D394623S

United States Patent [19]
Carpino et al.

[11] **Patent Number: Des. 394,623**
[45] **Date of Patent: **May 26, 1998**

[54] **TIRE TREAD**

[75] **Inventors: John Steven Carpino, Visalia, Calif.; Gary Brian Pearson, Northford, Conn.**

[73] **Assignee: Pirelli Armstrong Tire Corporation, New Haven, Conn.**

[**] **Term: 14 Years**

[21] **Appl. No.: 64,751**

[22] **Filed: Jan. 10, 1997**

[51] **LOC (6) Cl. 12-15**

[52] **U.S. Cl. D12/147**

[58] **Field of Search D12/136, 138, D12/140-151; 152/209 A, 209 B, 209 D**

[56] **References Cited**

U.S. PATENT DOCUMENTS

D. 269,173	5/1983	Candiliotis	D12/146
D. 290,105	6/1987	Nagumo et al.	D12/146
D. 347,413	5/1994	Manestar	D12/147
D. 350,102	8/1994	Evraert et al.	D12/147
D. 354,031	1/1995	McKisson	D12/147
D. 382,525	8/1997	Manestar	D12/147

OTHER PUBLICATIONS

Delta Chaparral A/T Tire, 1995 Tread Design Guide, p. 85, Jan. 1995.

Cavalier Deluxe "75" Belted Tire, 1996 Tread Design Guide, p. 15, Jan. 1996.

Cavalier Sport King A/T Tire, 1996 Tread Design Guide, p. 84, Jan. 1996.

Primary Examiner—James Gandy
Assistant Examiner—Robert M. Spear
Attorney, Agent, or Firm—St. Onge Steward Johnston & Reens

[57] **CLAIM**

The ornamental design for tire tread, as shown and described.

DESCRIPTION

FIG. 1 is a front left isometric view of a tire tread showing my new design, it being understood that the pattern is repeated uniformly throughout the circumference of the tread, as shown schematically by solid lines, and that the opposite side isometric view is identical thereto; and,

FIG. 2 is a plan view of the tire tread portion of FIG. 1 projected onto the page.

The broken line showing of a tire inner bead and sidewall is for illustrative purposes only and forms no part of the claimed design.

1 Claim, 2 Drawing Sheets

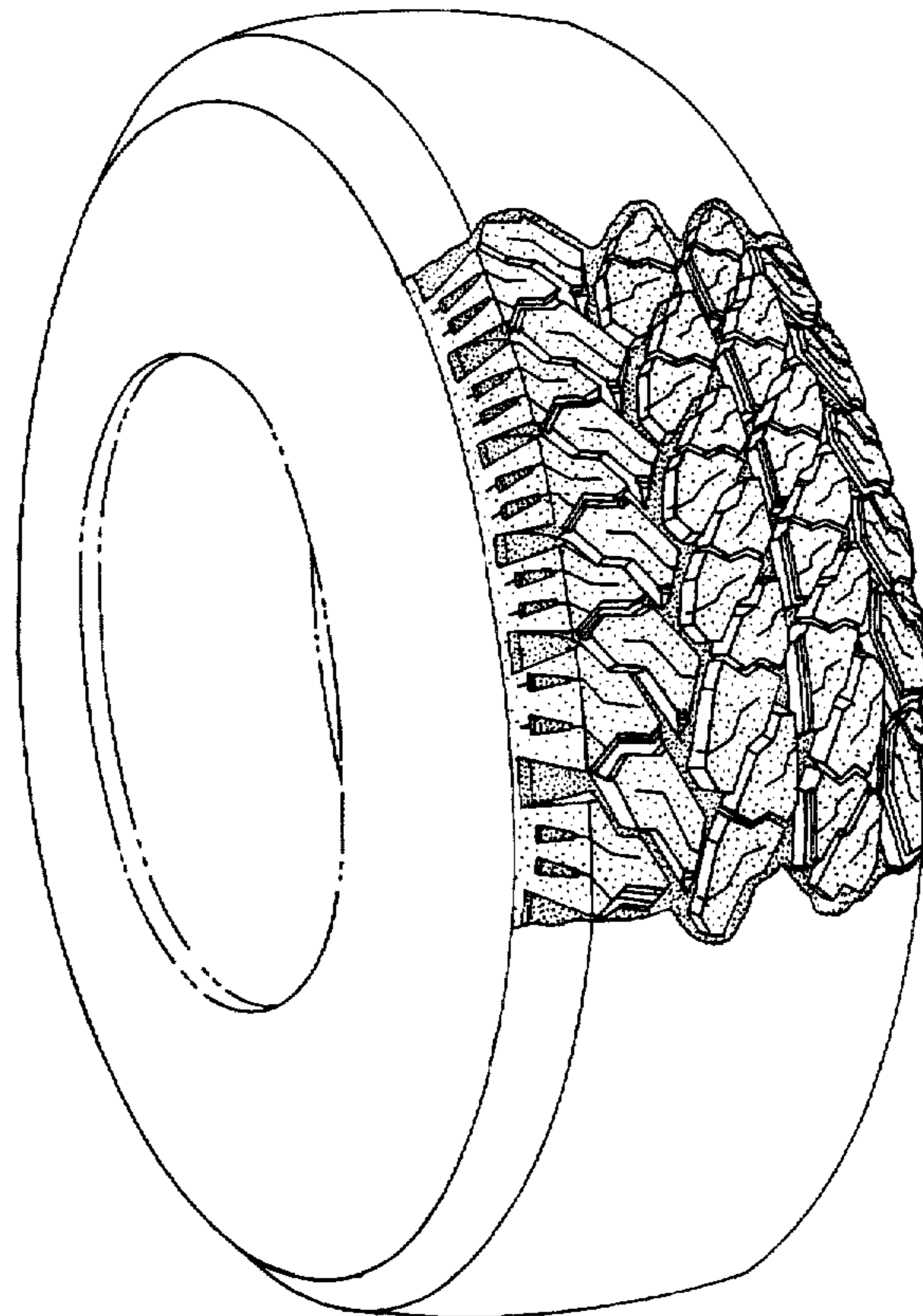

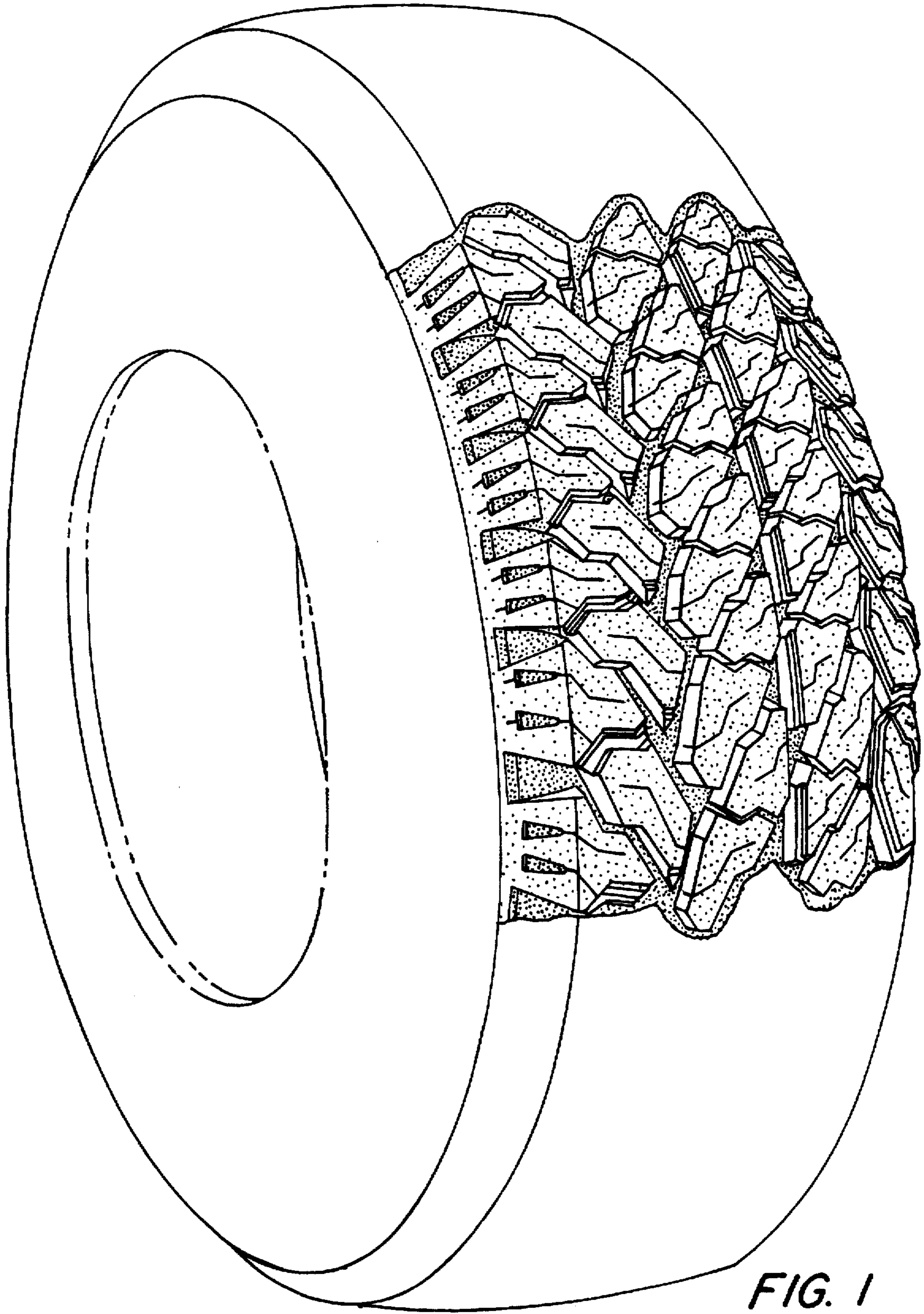

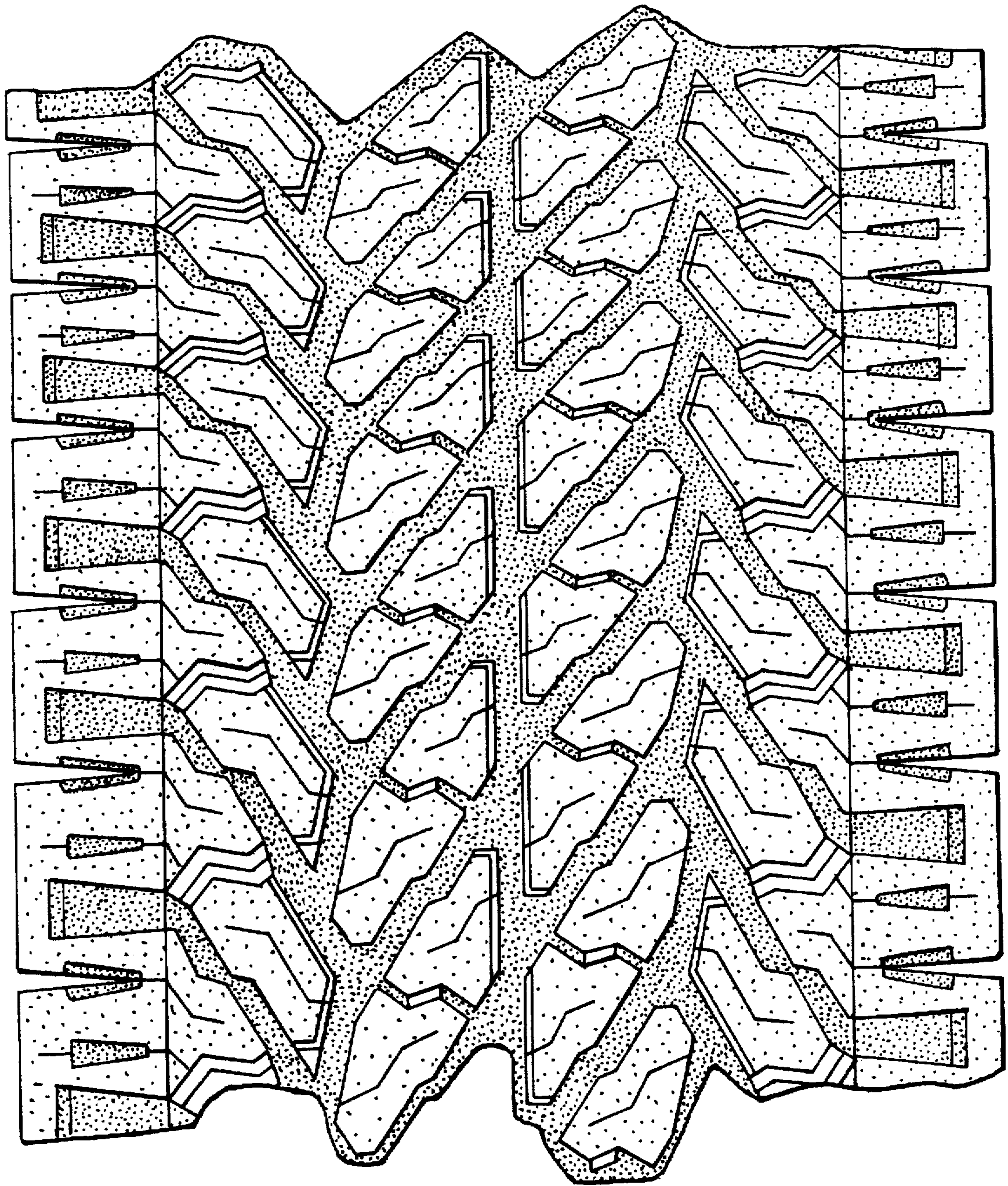

FIG. 2