



US00D394622S

United States Patent [19]

Guspodin et al.

[11] Patent Number: Des. 394,622

[45] Date of Patent: **May 26, 1998

[54] **TIRE TREAD**

[75] Inventors: **James G. Guspodin**, Akron; **Bill J. Wallet**, Marshallville, both of Ohio

[73] Assignee: **Bridgestone/Firestone, Inc.**, Akron, Ohio

[**] Term: **14 Years**

[21] Appl. No.: **47,651**

[22] Filed: **Dec. 8, 1995**

[51] LOC (6) Cl. **12-15**

[52] U.S. Cl. **D12/147**

[58] Field of Search **D12/141-143, D12/146-148; 152/209 R, 209 D**

[56] **References Cited**

U.S. PATENT DOCUMENTS

D. 87,727	4/1932	Miller	D12/147
D. 284,562	7/1986	Kojima et al.	D12/147
D. 290,826	7/1987	Nakaseko	D12/147
D. 333,644	3/1993	Kawabata et al.	D12/147
D. 338,179	8/1993	Miller et al.	D12/147
D. 349,673	8/1994	Sei Miya et al.	D12/147

OTHER PUBLICATIONS

Goodyear Eagle GS-N tire, *1994 Tread Design Guide*, p. 29, second row, far right.

Bridgestone Turanza H tire, *1995 Tread Design Guide*, p. 10, bottom row, center.

Avon CR338 tire, *Modern Tire Dealer Magazine*, Jul. 1995, p. 61.

Primary Examiner—James Gandy
Assistant Examiner—Robert Spear
Attorney, Agent, or Firm—Carmen S. Santa Maria

[57] **CLAIM**

The ornamental design for a tire tread, as shown and described.

DESCRIPTION

FIG. 1 is a perspective view of a tire tread showing our new design, it being understood that the tread pattern is repeated throughout the circumference of the tire tread, the opposite side being substantially the same as that shown;

FIG. 2 is a front elevational view thereof;

FIG. 3 is a side elevational view of the right side thereof, the opposite side being a mirror image thereof; and,

FIG. 4 is an enlarged fragmentary front elevational view thereof.

The broken line showing of a tire sidewall is for illustrative purposes only and forms no part of the claimed design.

1 Claim, 4 Drawing Sheets

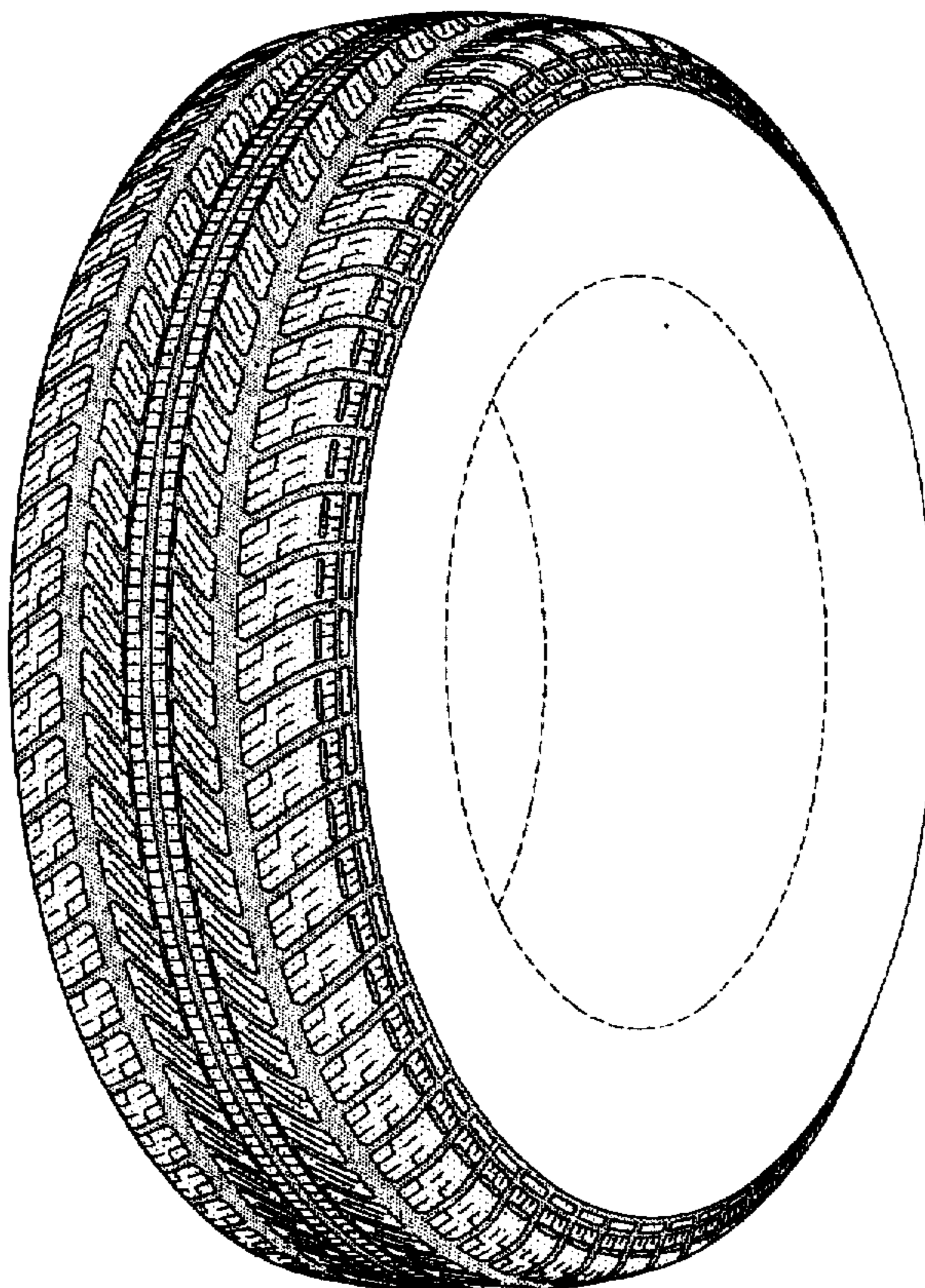

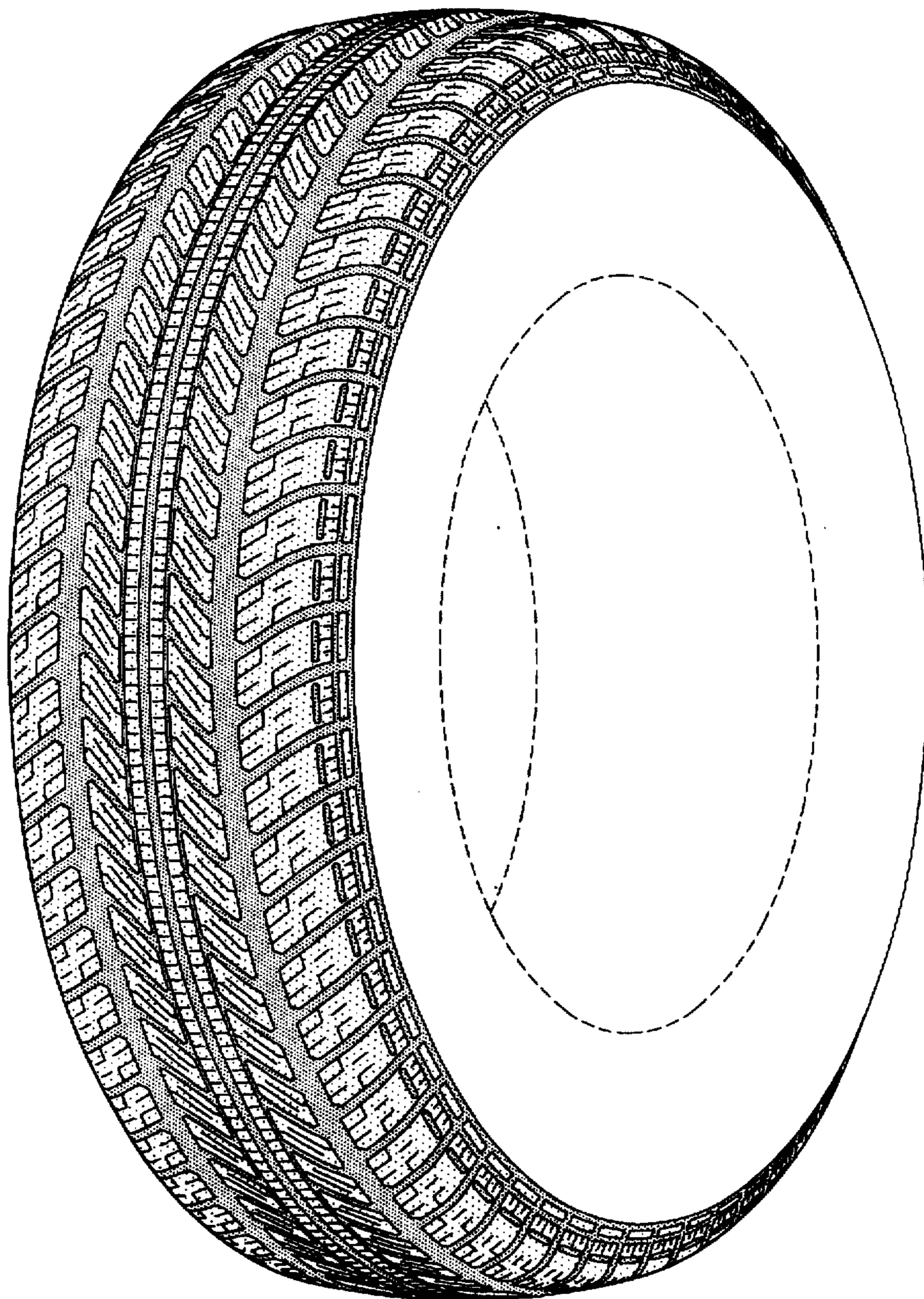

FIG-1

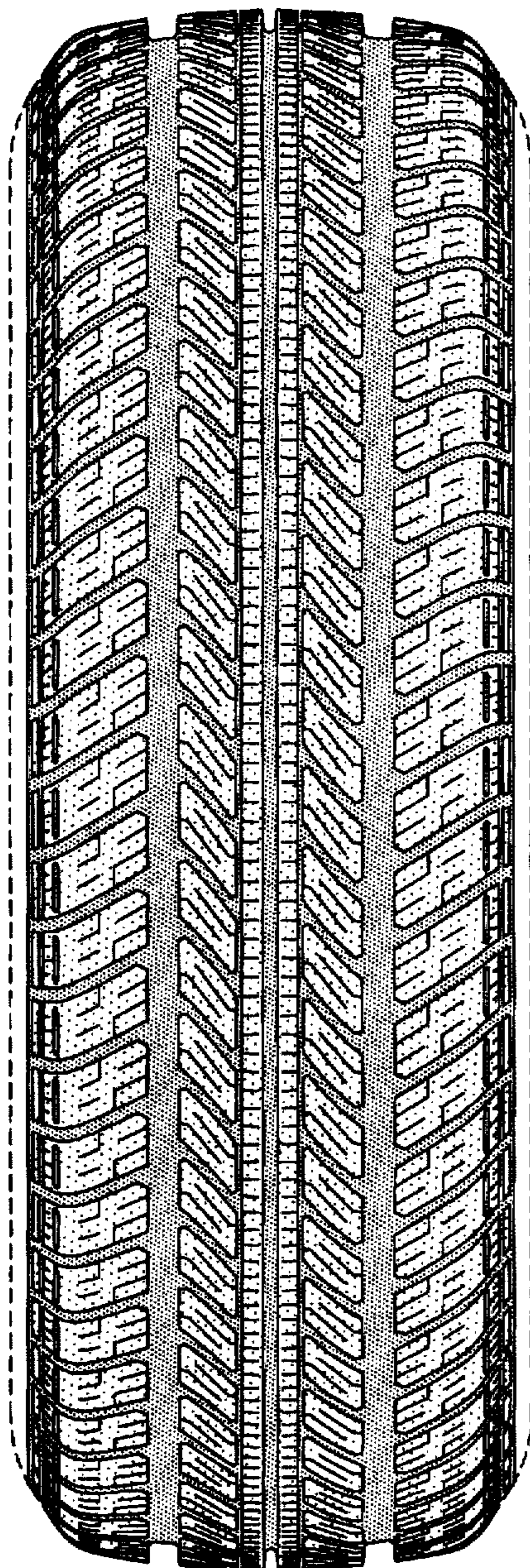

FIG-2

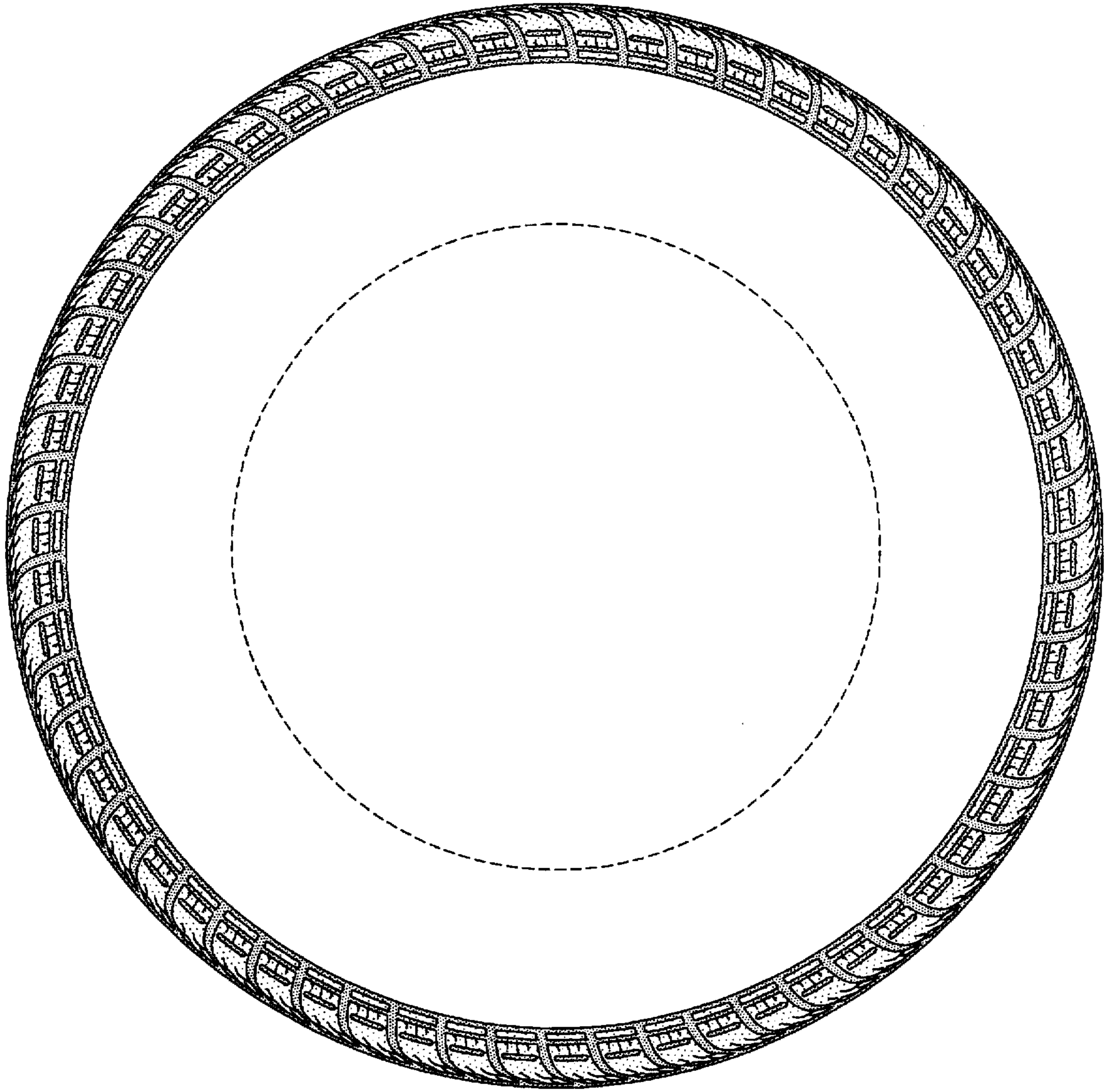

FIG-3

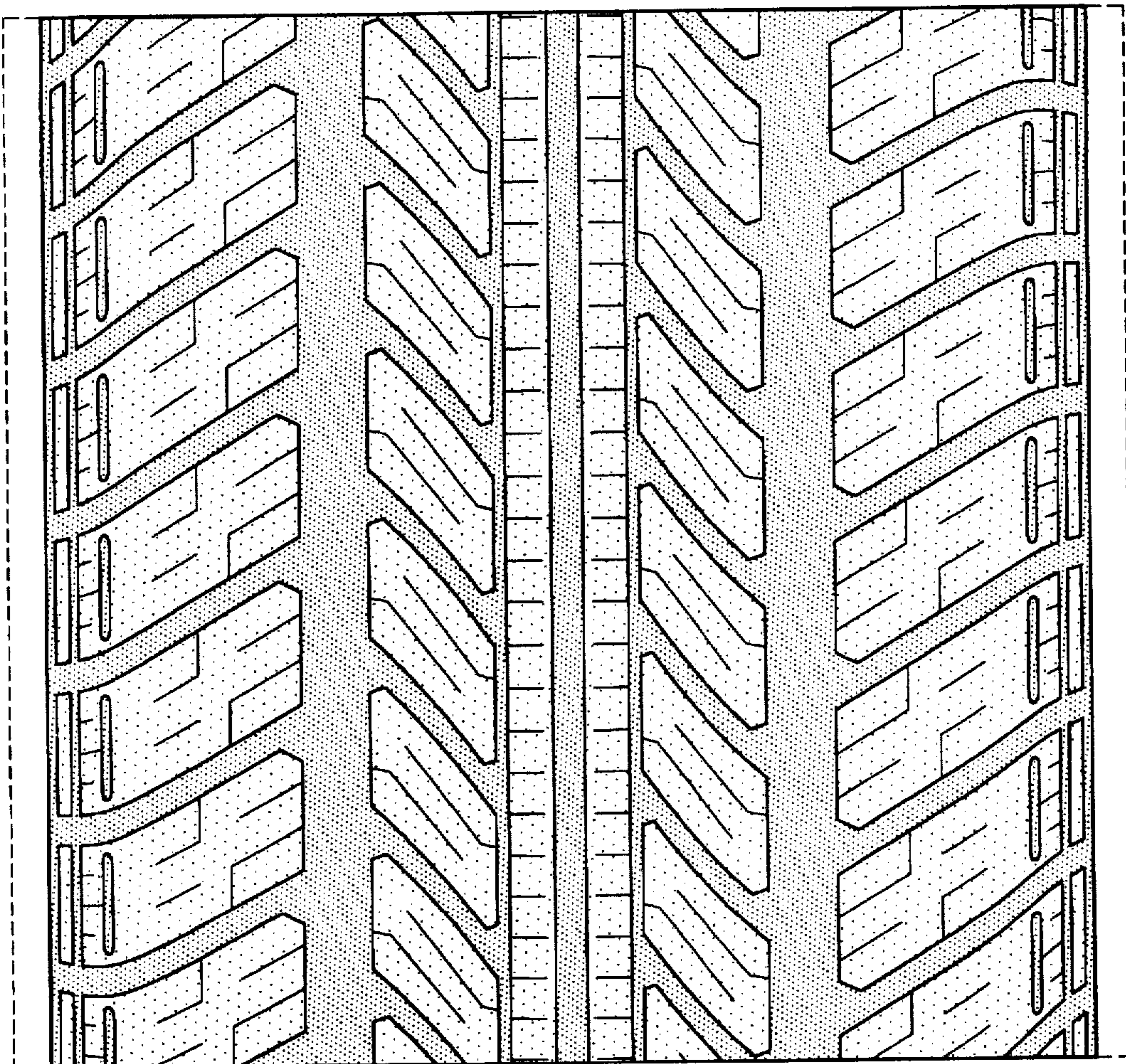

FIG-4