



US00D394541S

United States Patent [19]

[11] **Patent Number:** **Des. 394,541**

Burgess

[45] **Date of Patent:** ****May 26, 1998**

[54] **SHOE SOLE**

[75] **Inventor:** **Ian T. K. Burgess**, Beaverton, Oreg.

[73] **Assignee:** **Adidas AG**, Herzogenaurach, Germany

[**] **Term:** **14 Years**

[21] **Appl. No.:** **44,516**

[22] **Filed:** **Sep. 26, 1995**

[51] **LOC (6) Cl.** **02-04**

[52] **U.S. Cl.** **D2/954; D2/956**

[58] **Field of Search** D2/897, 902, 906,
D2/908, 914, 916, 919, 946-960, 962,
964; 36/85, 101, 103, 104, 106, 113-115,
117, 124, 126, 127-130, 3 B, 12-15, 22 R,
25 R, 30 R, 32 R, 32 A, 33, 172

[56] **References Cited**

U.S. PATENT DOCUMENTS

D. 338,775	8/1993	Hatfield et al.	D2/954
D. 340,797	11/1993	Pallera et al.	D2/960
4,989,349	2/1991	Ellis	36/25
5,317,819	6/1994	Ellis	36/25

OTHER PUBLICATIONS

"Soccer 1995" adidas catalog.
"FW 1995 Footwear" adidas catalog.
"96 SPRING men's, women's and kids' footwear" Nike catalog.

Primary Examiner—Doris V. Coles
Attorney, Agent, or Firm—Marger, Johnson, McCollom & Stolowitz, P.C.

[57] **CLAIM**

The ornamental design for a shoe sole, as shown and described.

DESCRIPTION

FIG. 1 is a bottom plan view of a shoe sole, showing my new design;
FIG. 2 is a right side elevational view, the showing of a shoe upper being for illustrative purposes only and forming no part of claimed design;
FIG. 3 is a left side elevational view thereof;
FIG. 4 is a front elevational view thereof; and,
FIG. 5 is a rear elevational view thereof.

1 Claim, 3 Drawing Sheets

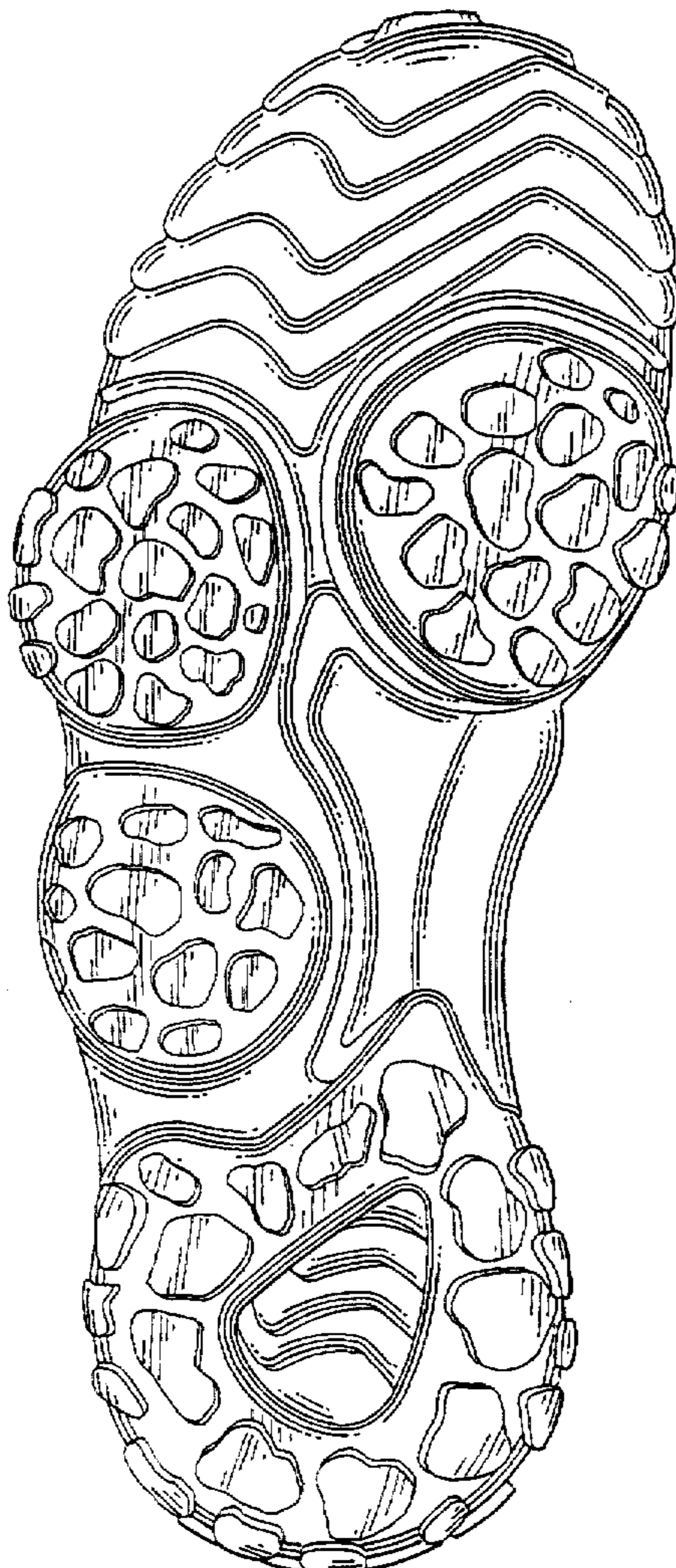

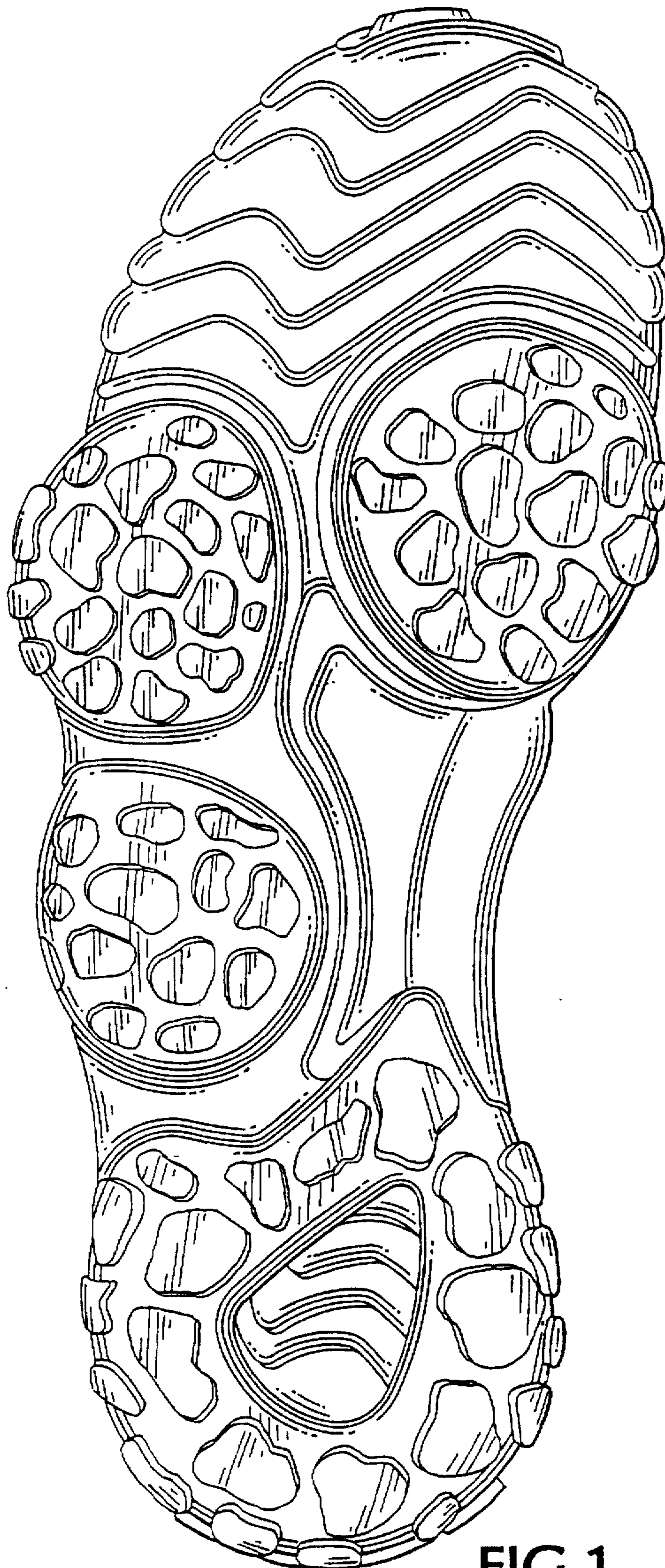

FIG. 1

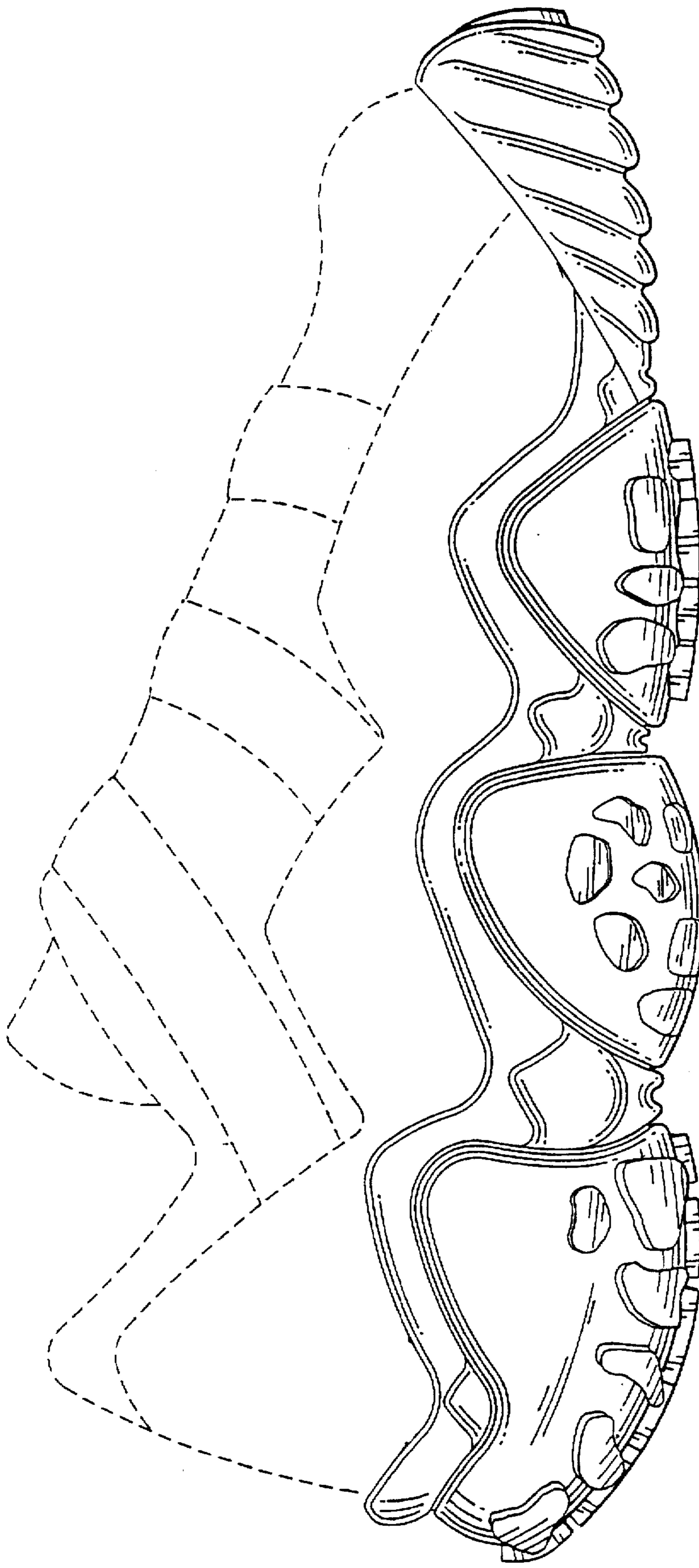

FIG. 2

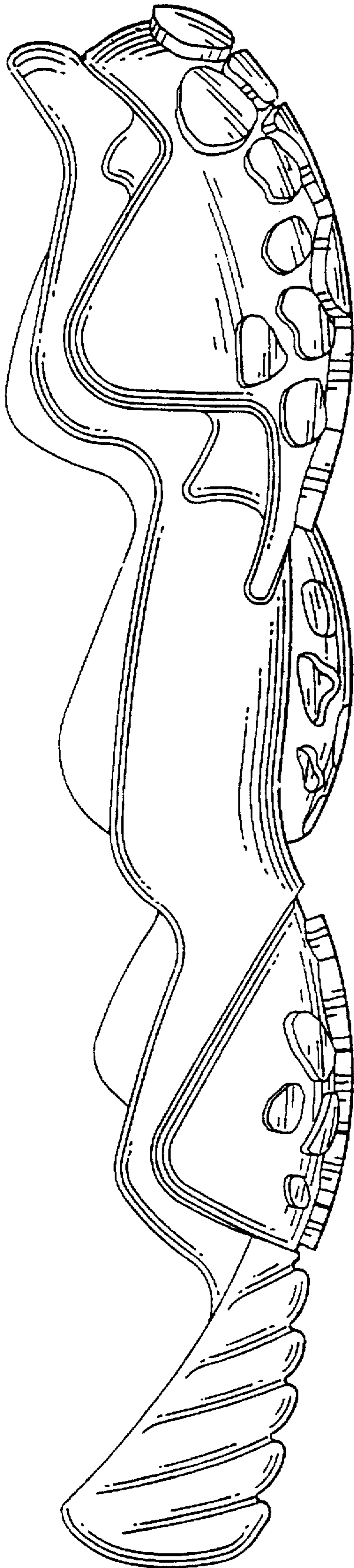

FIG. 3

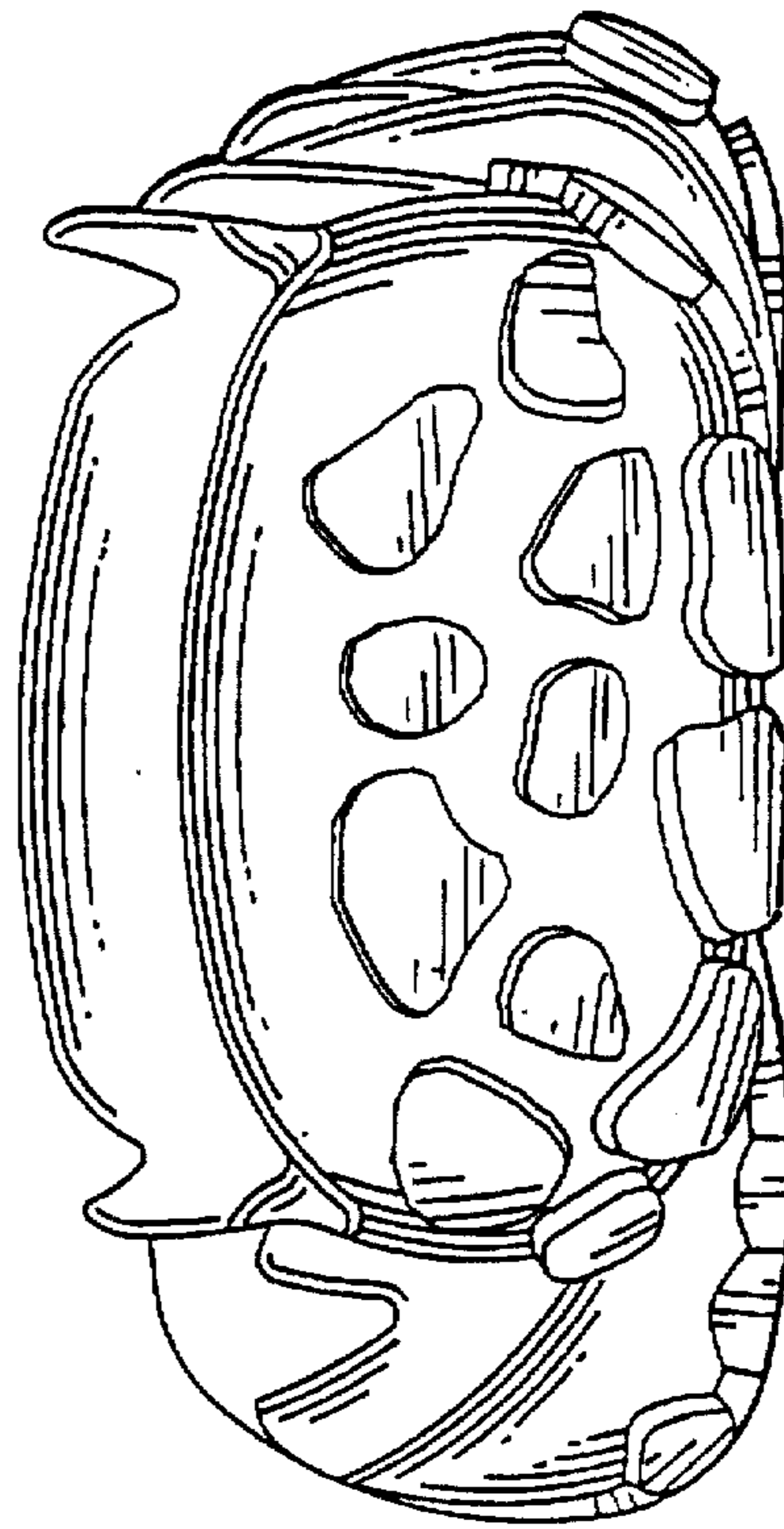

FIG. 5

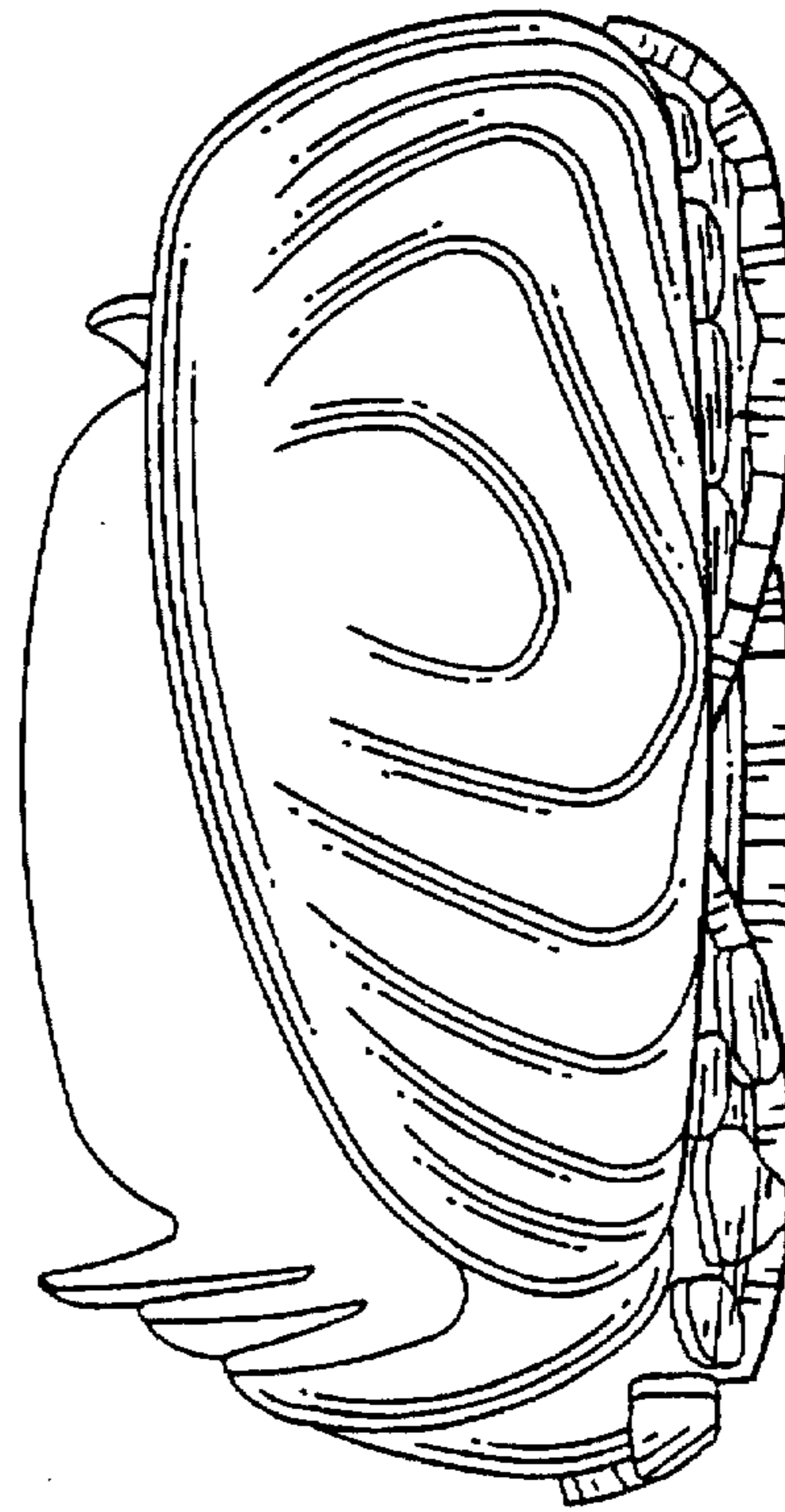

FIG. 4