

US00D394497S

United States Patent [19]
Johnson

[11] **Patent Number: Des. 394,497**

[45] **Date of Patent: **May 19, 1998**

[54] **TOILET LID SPLASH GUARD**

[76] **Inventor: Eric Larnard Johnson, 9224 Conifer La. #D, Rancho Cucamonga, Calif. 91730**

[**] **Term: 14 Years**

[21] **Appl. No.: 75,335**

[22] **Filed: Aug. 20, 1997**

[51] **LOC (6) Cl. 23-02**

[52] **U.S. Cl. D23/310**

[58] **Field of Search D23/309, 310; 4/237, 300.3, 415, DIG. 5**

[56] **References Cited**

U.S. PATENT DOCUMENTS

D. 245,425	8/1977	Annis	D23/310
D. 365,386	12/1995	McDonald et al.	D23/310
D. 369,856	5/1996	Lucido et al.	D23/310
D. 384,139	9/1997	Tribdet	D23/311
3,914,803	10/1975	Gregovski	D23/300.3
3,931,649	1/1976	Jankowski	4/1
4,348,776	9/1982	Sarjeant	D23/300.3

4,912,784	4/1990	Jacobson et al.	4/300.3
5,117,512	6/1992	Bressler	D23/300.3
5,216,760	6/1993	Brown et al.	4/300

Primary Examiner—Louis S. Zarfaz
Assistant Examiner—Eric Watterson
Attorney, Agent, or Firm—Goldstein & Associates

[57] **CLAIM**

The ornamental design for a toilet lid splash guard, as shown and described.

DESCRIPTION

FIG. 1 is a front perspective view of the toilet lid splash guard, showing my new design, the broken line showing is for illustrative purposes only and forms no part of the claimed design;

FIG. 2 is a top plan view of the toilet lid splash guard;

FIG. 3 is a bottom plan view thereof;

FIG. 4 is a right side elevational view thereof, the left side view being a mirror image of the right side view;

FIG. 5 is a front elevational view thereof; and,

FIG. 6 is a rear elevational view thereof.

1 Claim, 3 Drawing Sheets

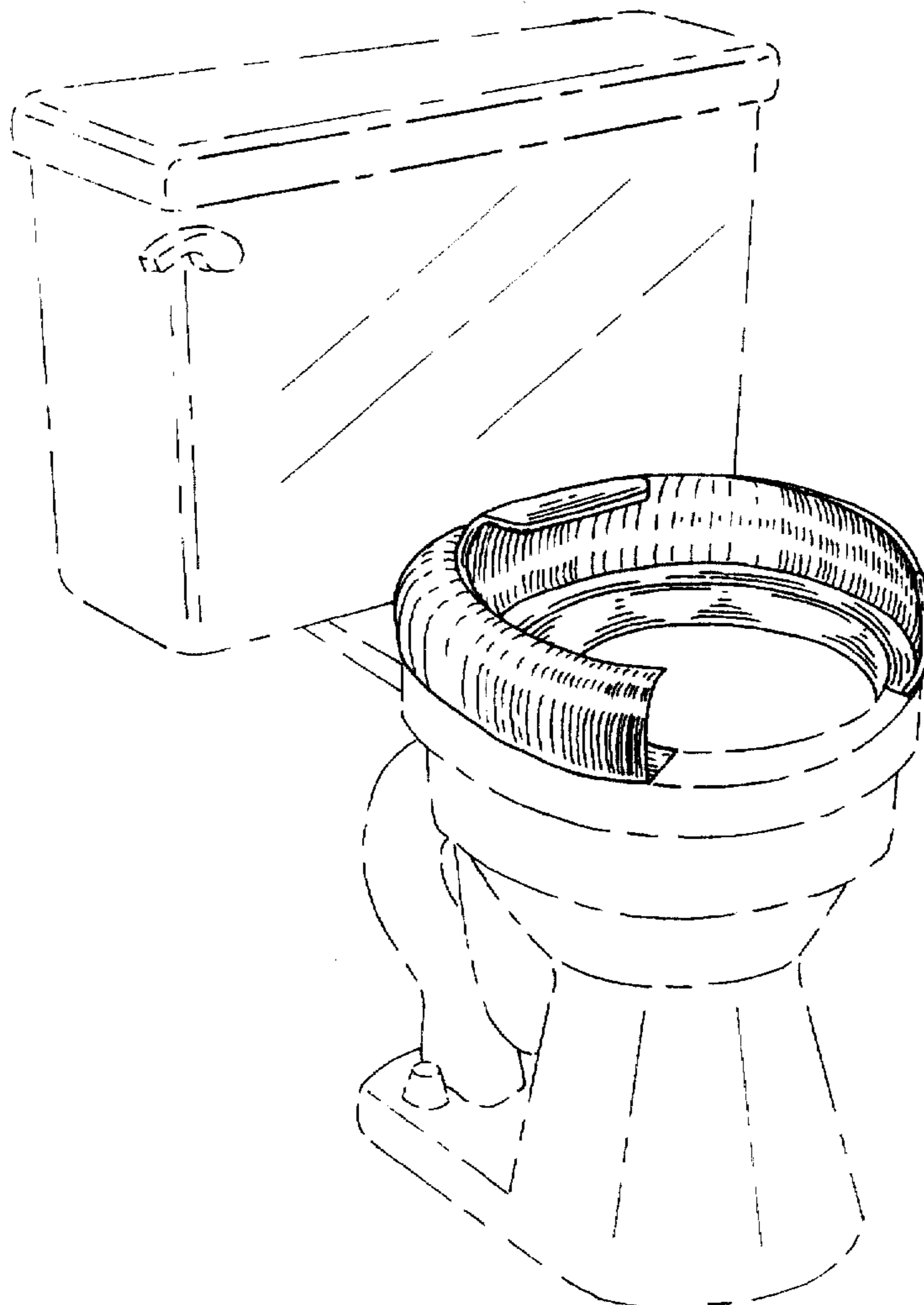

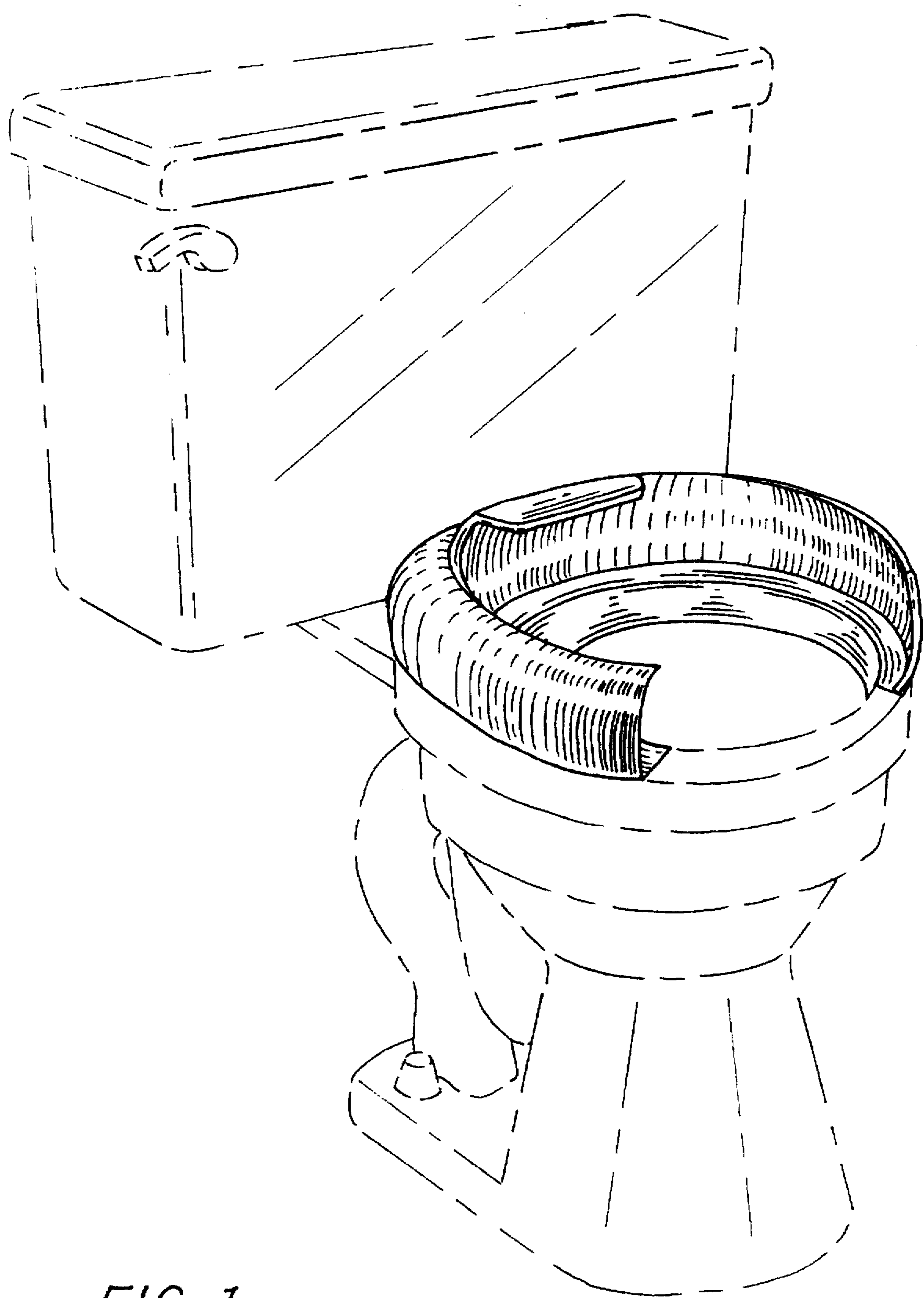

FIG. 1

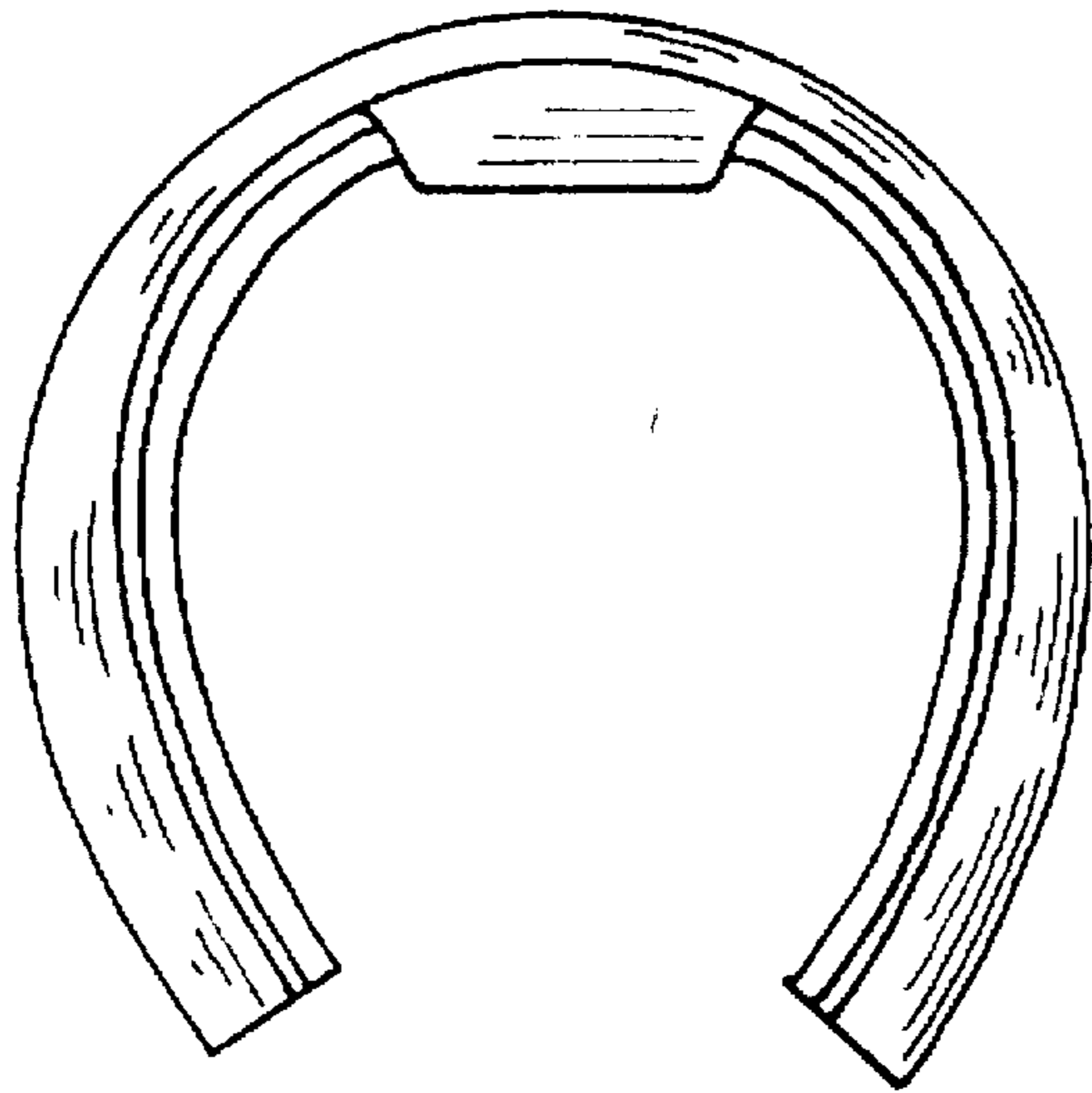

FIG. 2

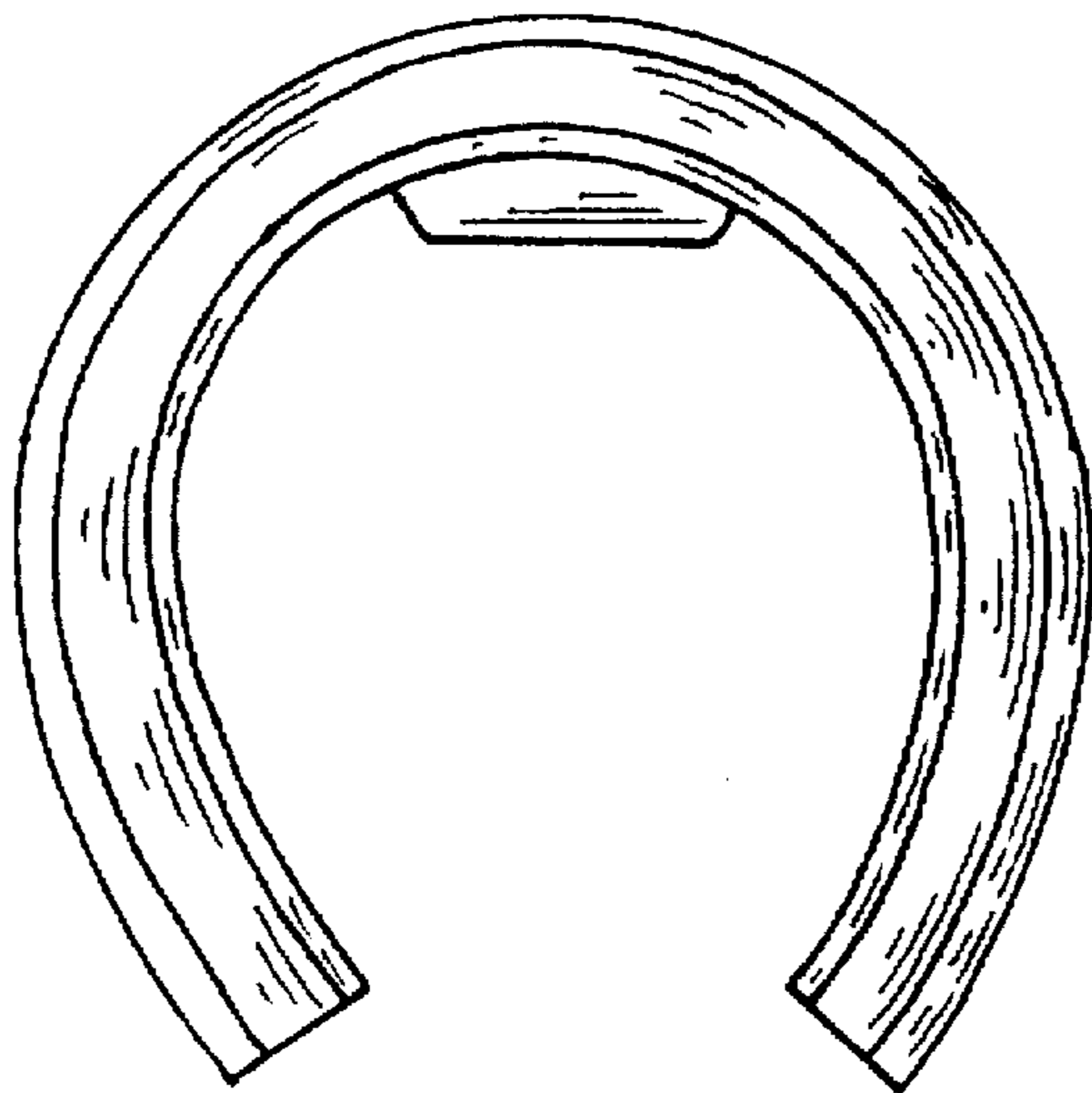

FIG. 3

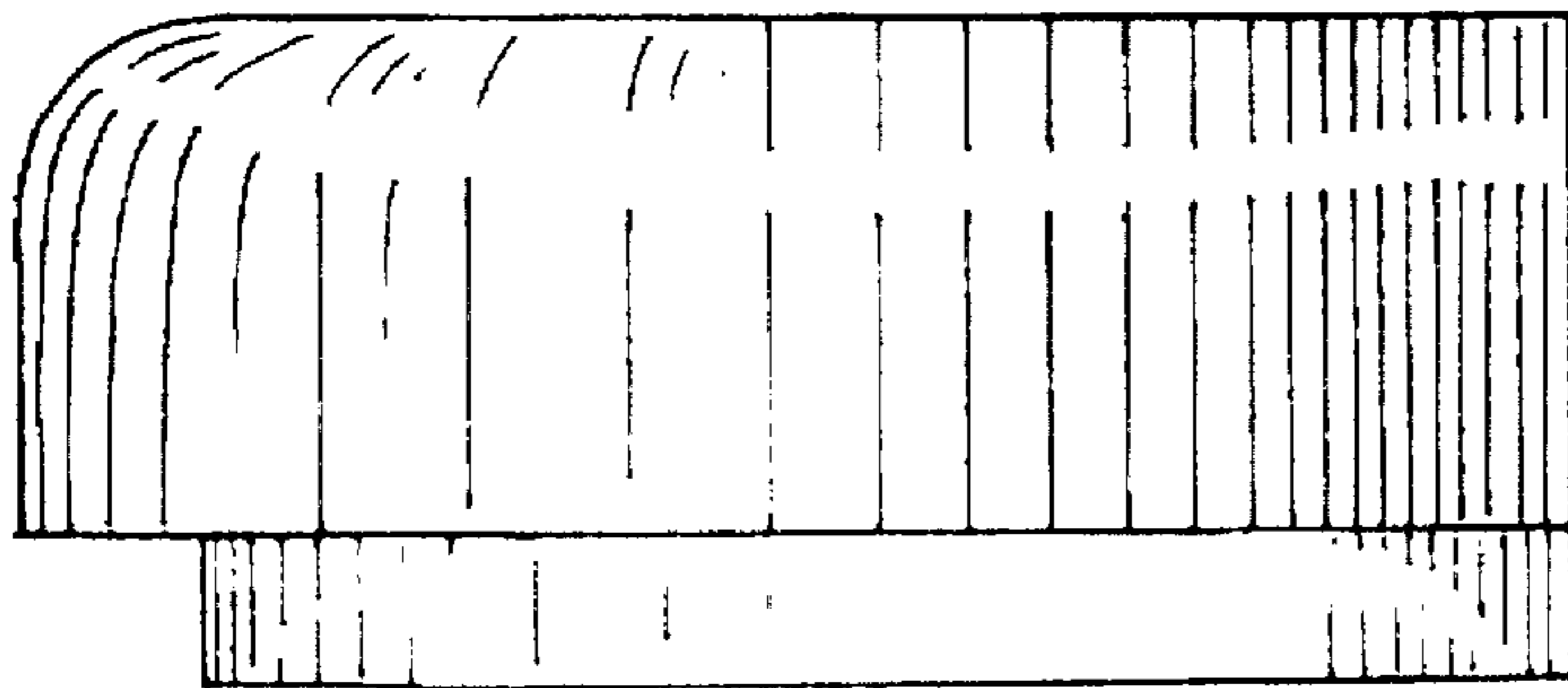

FIG. 4

FIG. 5

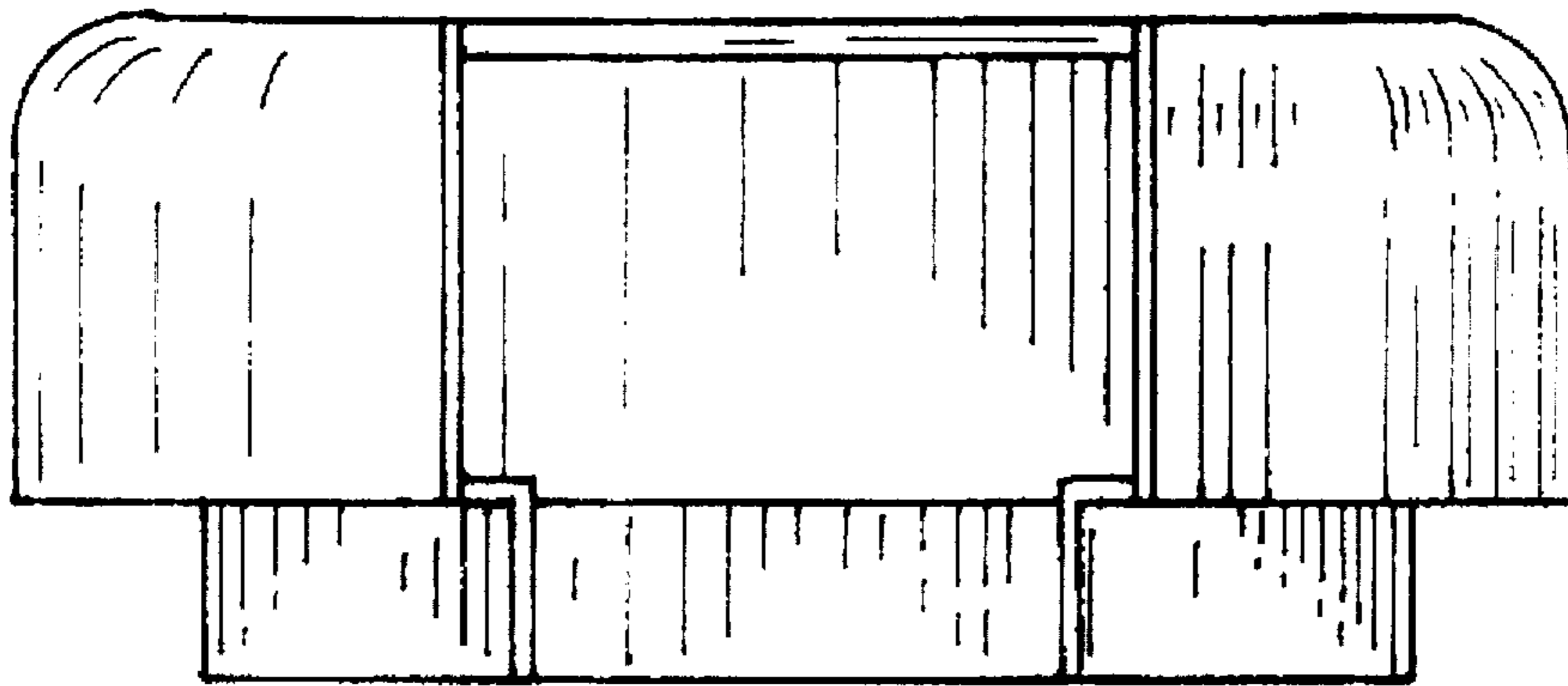

FIG. 6

