



US00D394453S

United States Patent [19]

Allen et al.

[11] Patent Number: Des. 394,453

[45] Date of Patent: **May 19, 1998

[54] **BOOK WITH AN EXTERNAL THREE-DIMENSIONAL CHARACTER**

3,316,669 5/1967 Nachbar 434/429 X
4,176,473 12/1979 Rae 281/15.1
4,372,077 2/1983 Balbuena 46/116

[75] Inventors: **Paula Allen**, Burbank; **Michael Harkavy**, Encino, both of Calif.

OTHER PUBLICATIONS

Cereal Bowl Decorative Motif © 1995 Warner Bros. See circled bird.

[73] Assignee: **Warner Brothers, a division of Time Warner Entertainment**, Burbank, Calif.

Primary Examiner—Martie Thompson
Attorney, Agent, or Firm—Blakely, Sokoloff, Taylor & Zafman

[**] Term: **14 Years**

[21] Appl. No.: **71,166**

[57] CLAIM

[22] Filed: **May 22, 1997**

The ornamental design for a book with an external three dimensional character, as shown.

Related U.S. Application Data

DESCRIPTION

[62] Division of Ser. No. 45,934, Nov. 2, 1995, Pat. No. Des. 386,523.

[51] LOC (6) Cl. **19-04**

[52] U.S. Cl. **D19/29; D21/160**

[58] Field of Search D19/26, 28, 29, D19/59, 60, 64; 281/15.1; 283/63.1, 64; 434/260, 317, 428, 429; D21/160; 46/116

FIG. 1 is a front right top perspective view of a book with an external three dimensional character;
FIG. 2 is a front elevational view of the book with an external three dimensional character;
FIG. 3 is a right side elevational view of the book with an external three dimensional character;
FIG. 4 is a rear elevational view of the book with an external three dimensional character;
FIG. 5 is a left side view of the book with an external three dimensional character;
FIG. 6 is a top plan elevational view of the book with an external three dimensional character; and,
FIG. 7 is a bottom plan view of the book with an external three dimensional character.

[56] References Cited

U.S. PATENT DOCUMENTS

D. 248,586 7/1978 Nakao et al. D21/160 X
D. 288,584 3/1987 Shaffer et al. D21/160
D. 295,538 5/1988 Stajan et al. D19/59
D. 313,044 12/1990 Spak D19/26 X
D. 367,888 3/1996 Lai D19/29 X
2,501,902 3/1950 Howell 434/260

1 Claim, 4 Drawing Sheets

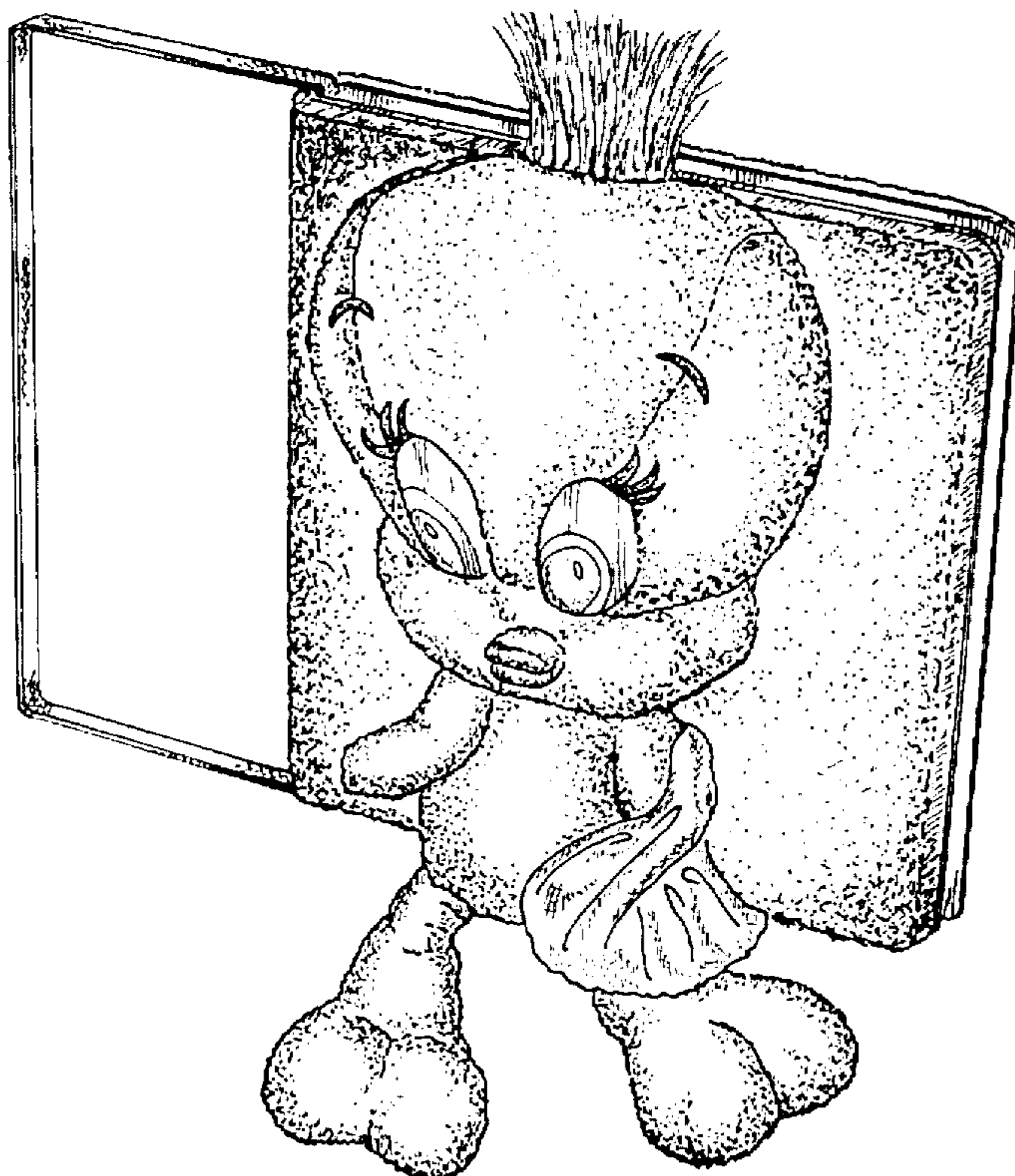

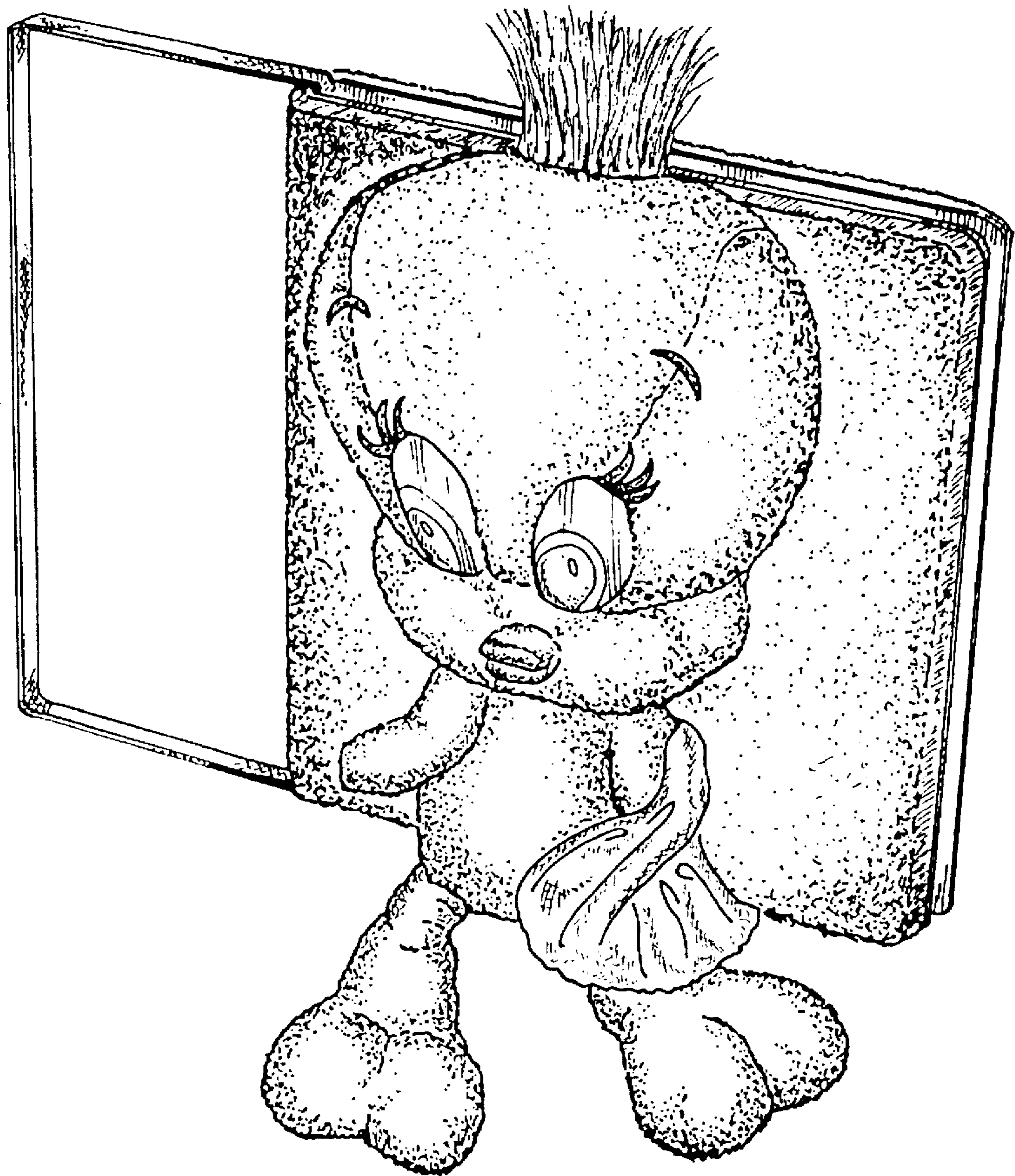

FIG. 1

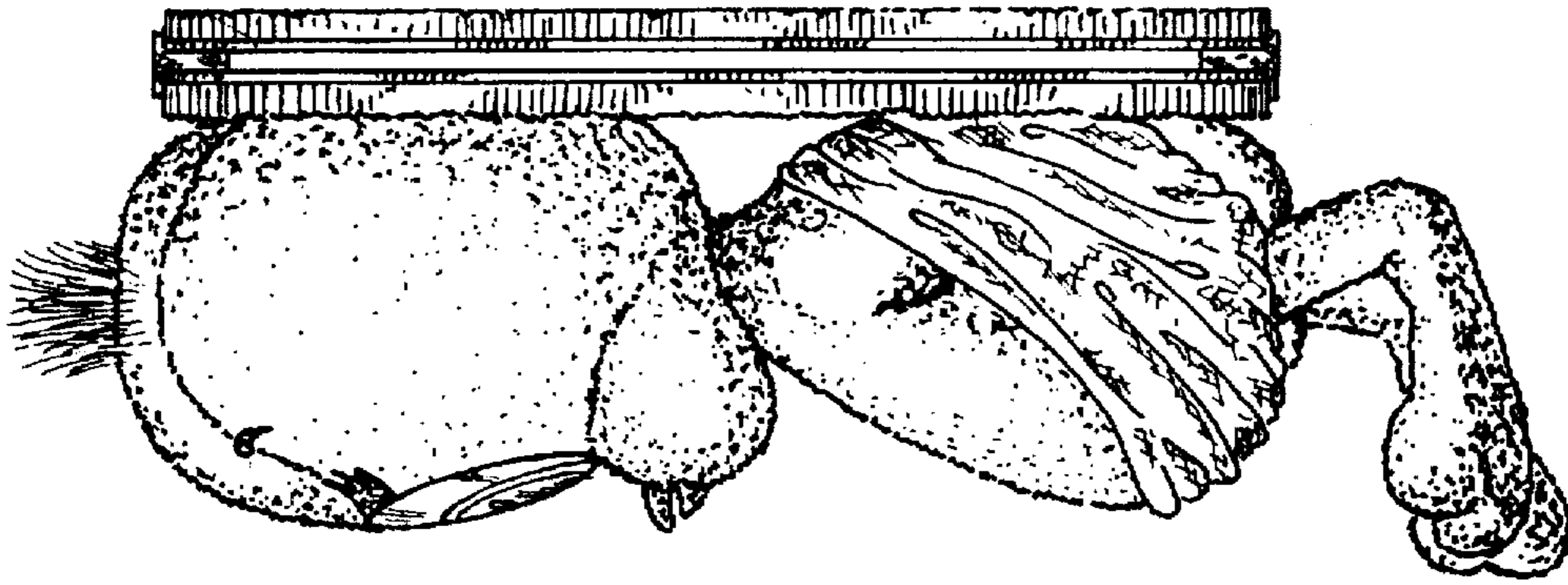

FIG. 3

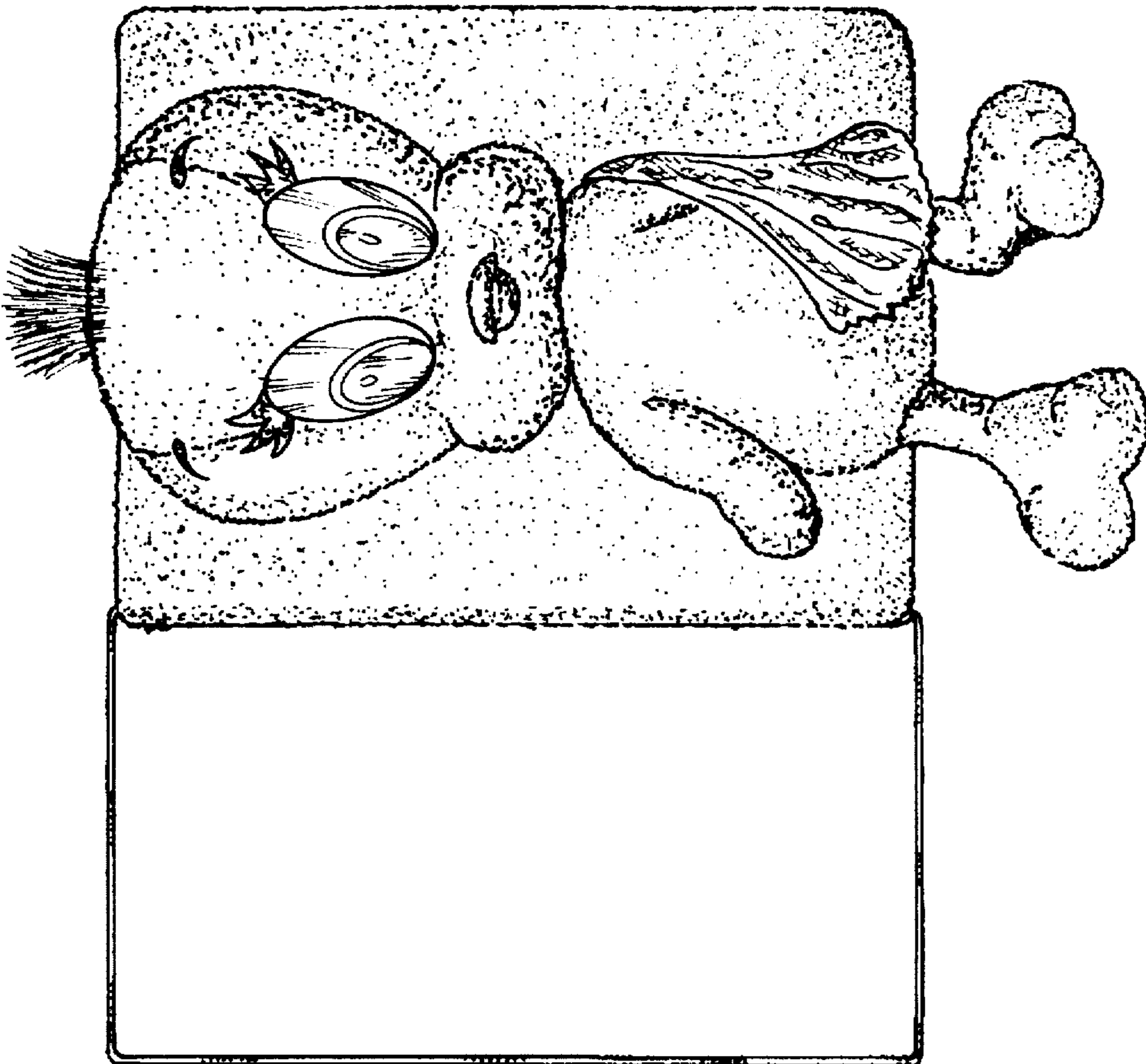

FIG. 2

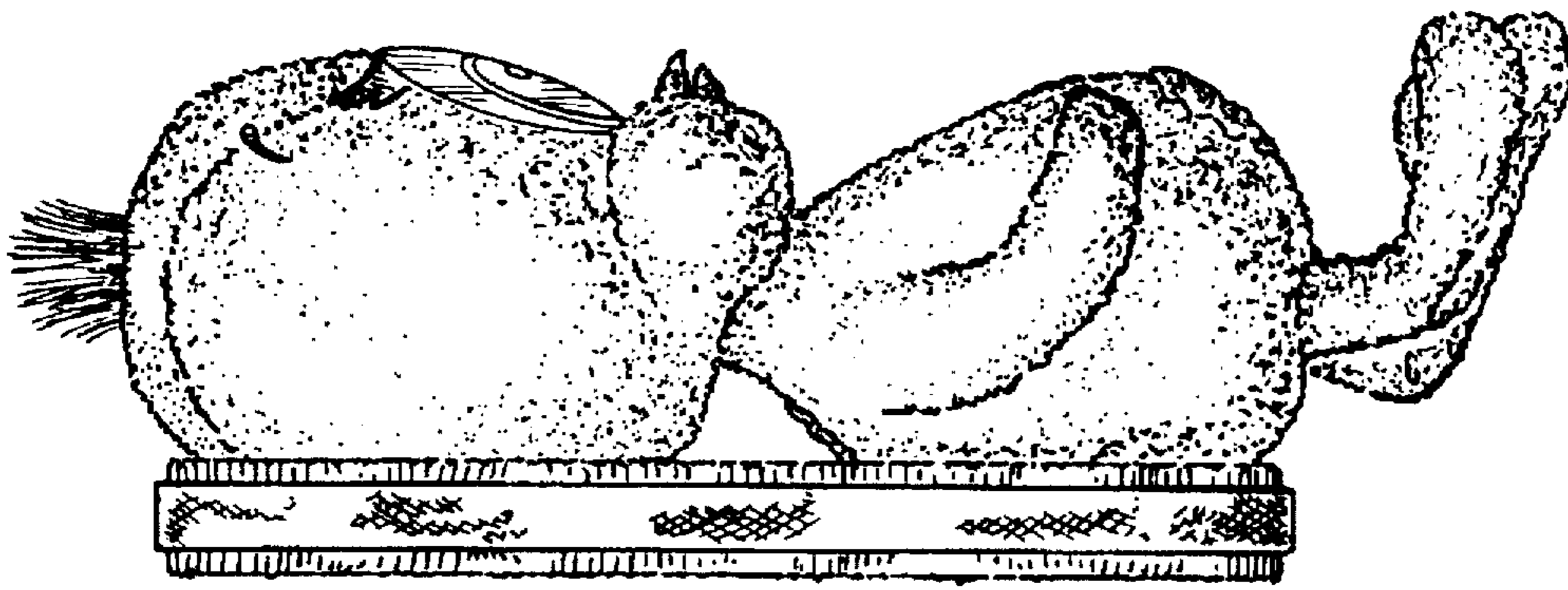

FIG. 5

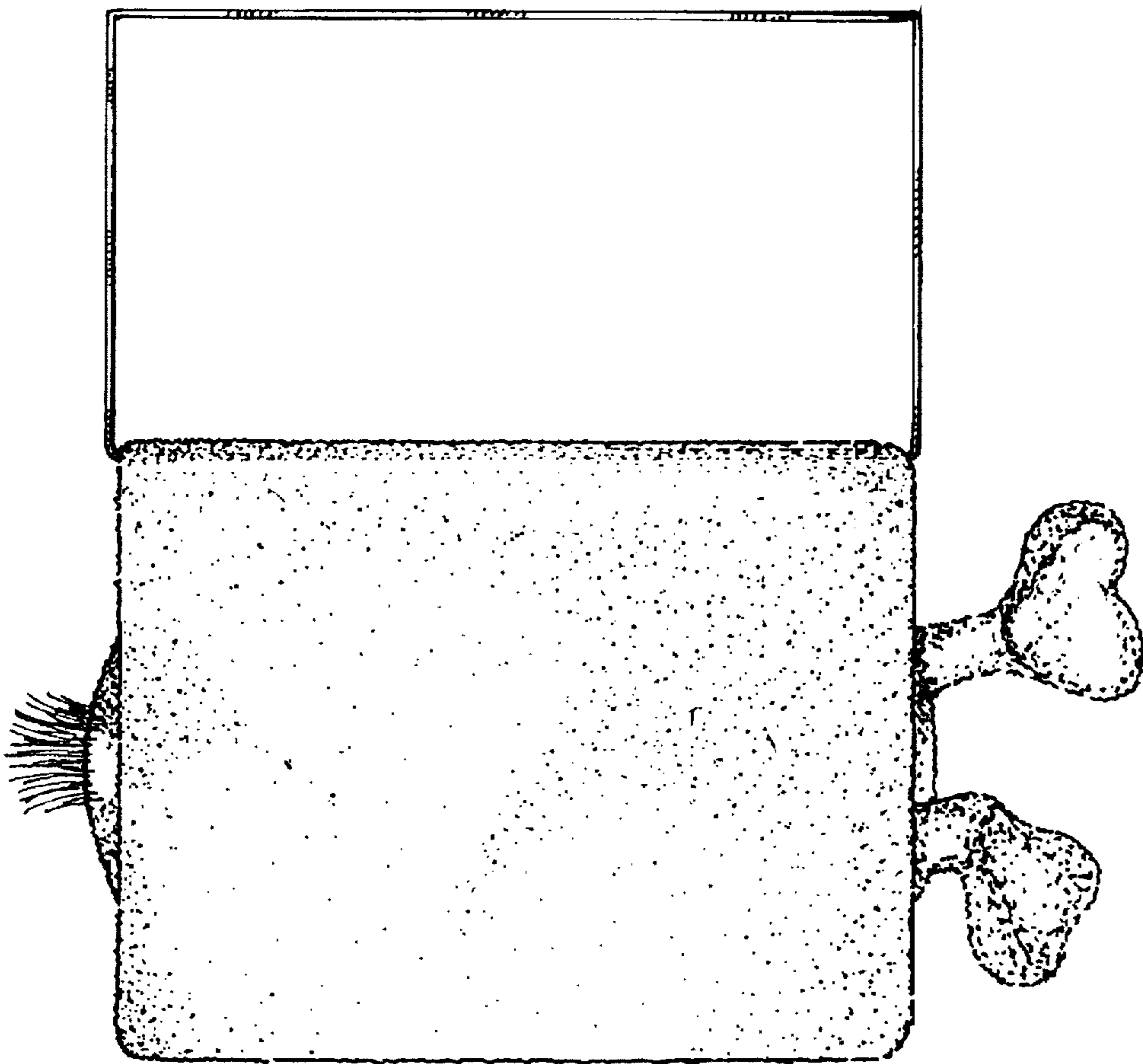

FIG. 4

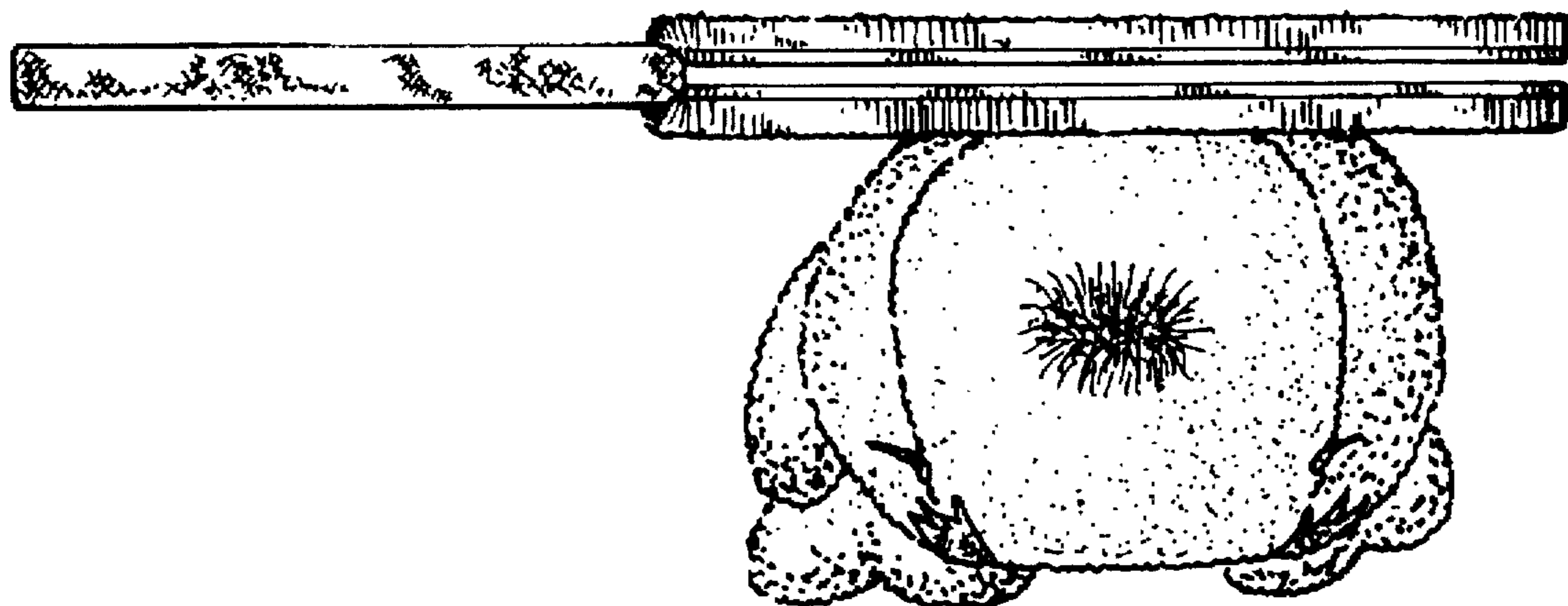

FIG. 6

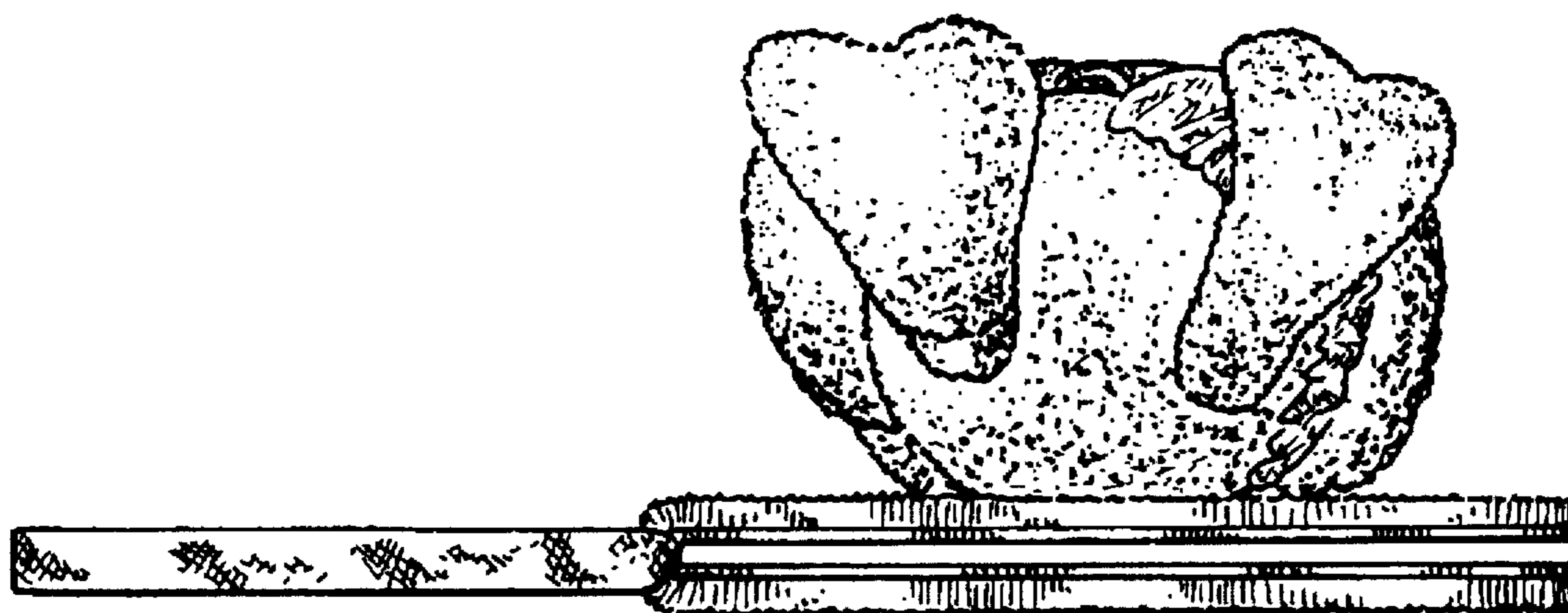

FIG. 7