



US00D394343S

United States Patent [19]

[11] Patent Number: **Des. 394,343**

Marshall et al.

[45] Date of Patent: ****May 19, 1998**

[54] SHOE OUTSOLE

[75] Inventors: **Guy A. Marshall**, West Orange, N.J.;
Paul A. Gaudio, Lake Oswego; **Susan D. Cessor**, Portland, both of Oreg.

[73] Assignee: **Adidas AG**, Germany

[**] Term: **14 Years**

[21] Appl. No.: **55,553**

[22] Filed: **Jun. 6, 1996**

Related U.S. Application Data

[63] Continuation-in-part of Ser. No. 50,837, Feb. 27, 1996, which is a continuation-in-part of Ser. No. 46,391, Nov. 14, 1995.

[51] LOC (6) Cl. **02-04**

[52] U.S. Cl. **D2/960; D2/951; D2/953; D2/954**

[58] Field of Search D2/897, 902, 906, D2/908, 914, 916, 919, 946-960, 962, 964; 36/85, 101, 103, 104, 106, 107, 113-115, 124, 126, 127-130, 3 B, 12-15, 22 R, 25 R, 30 R, 32 R, 32 A, 33, 172

[56] References Cited

U.S. PATENT DOCUMENTS

D. 255,059 5/1980 Riley D2/908

D. 255,171	6/1980	Bowers	D2/908
D. 335,385	5/1993	Kawabata	D2/908
D. 337,422	7/1993	Leake	D2/902
D. 341,710	11/1993	Hatfield et al.	D2/953
D. 367,554	3/1996	James	D2/902
D. 372,574	8/1996	Shea	D2/953
4,783,910	11/1988	Boys, II et al.	36/107
5,384,973	1/1995	Lyden	36/25 R

Primary Examiner—Doris V. Coles
Attorney, Agent, or Firm—Marger, Johnson, McCollom & Stolowitz, B.C.

[57] CLAIM

The ornamental design for a shoe outsole, as shown and described.

DESCRIPTION

FIG. 1 is a bottom plan view of shoe outsole showing our new design;

FIG. 2 is a right side elevational view thereof;

FIG. 3 is a left side elevational view thereof;

FIG. 4 is a front elevational view thereof; and,

FIG. 5 is a rear elevational view thereof.

The broken line showing of a shoe upper in FIGS. 1-5 is for illustrative purposes only and forms no part of the claimed design.

1 Claim, 4 Drawing Sheets

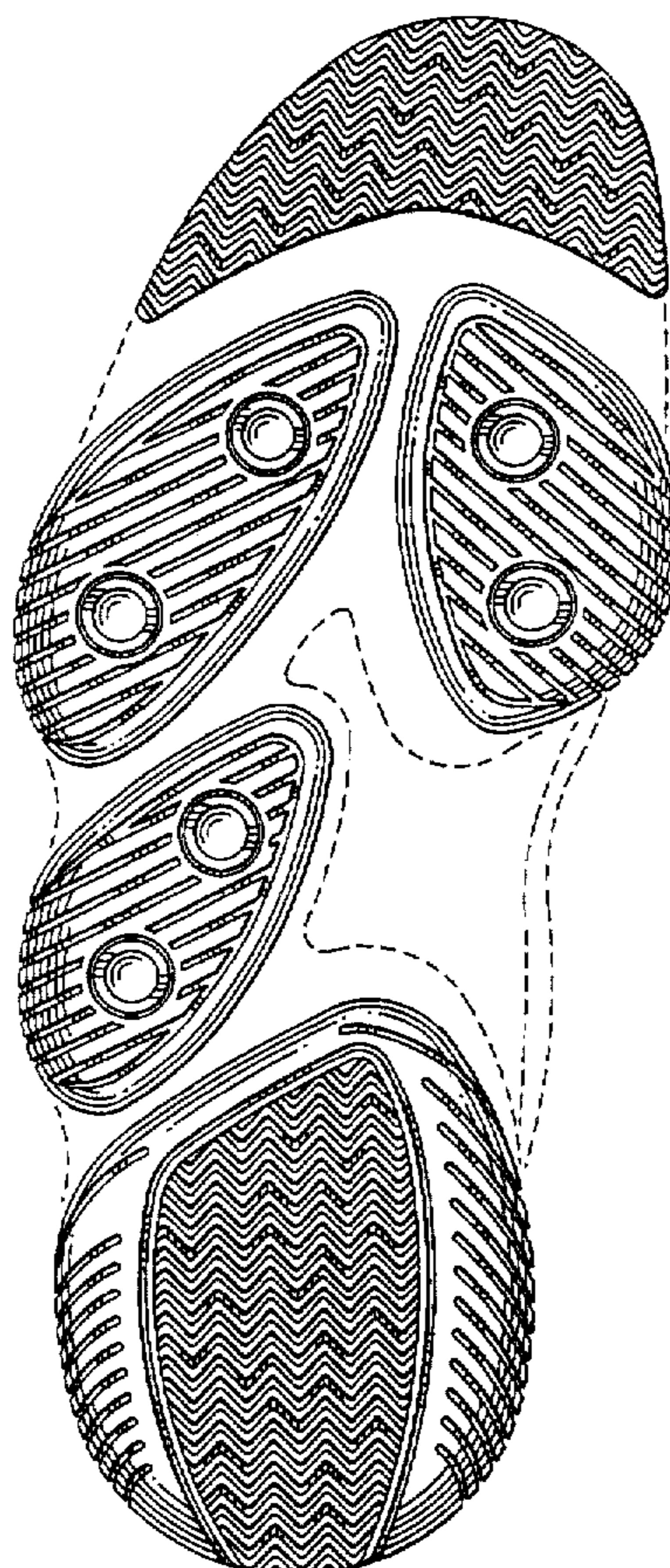

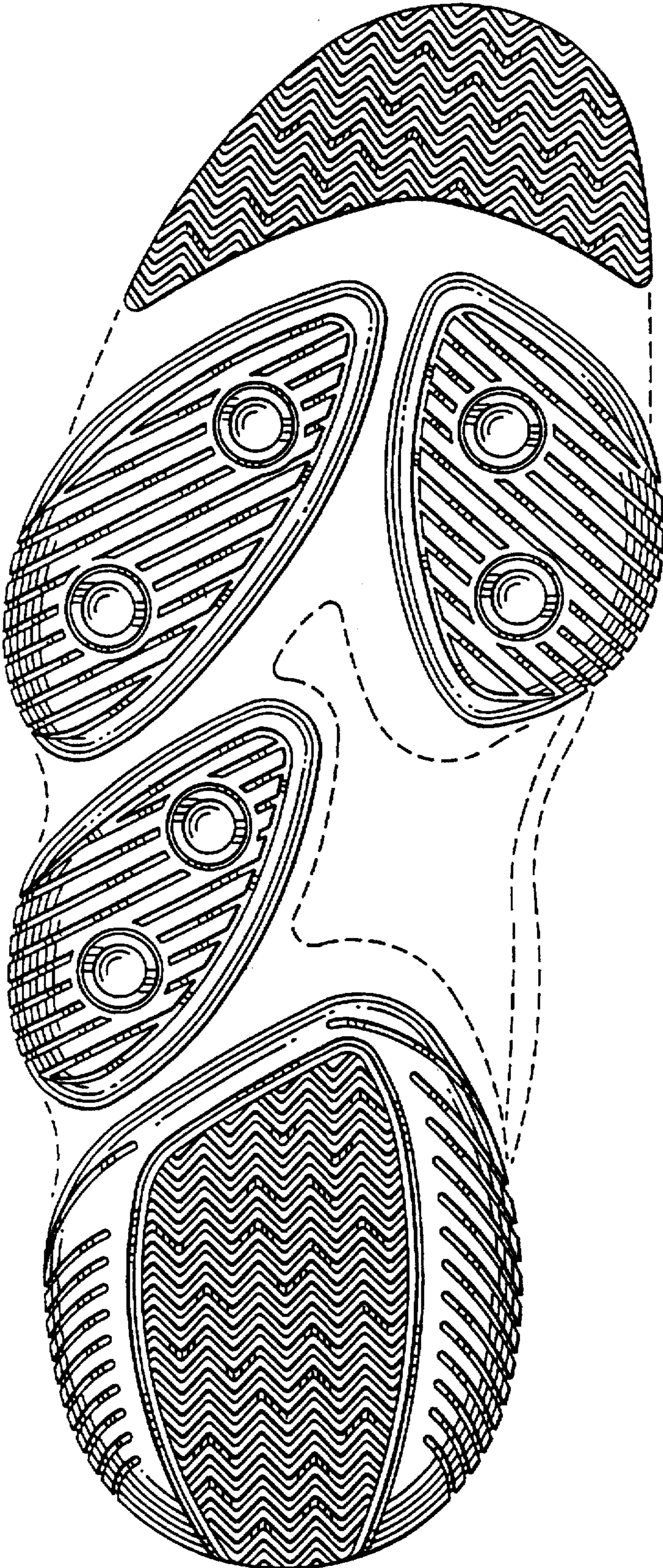

FIG.1

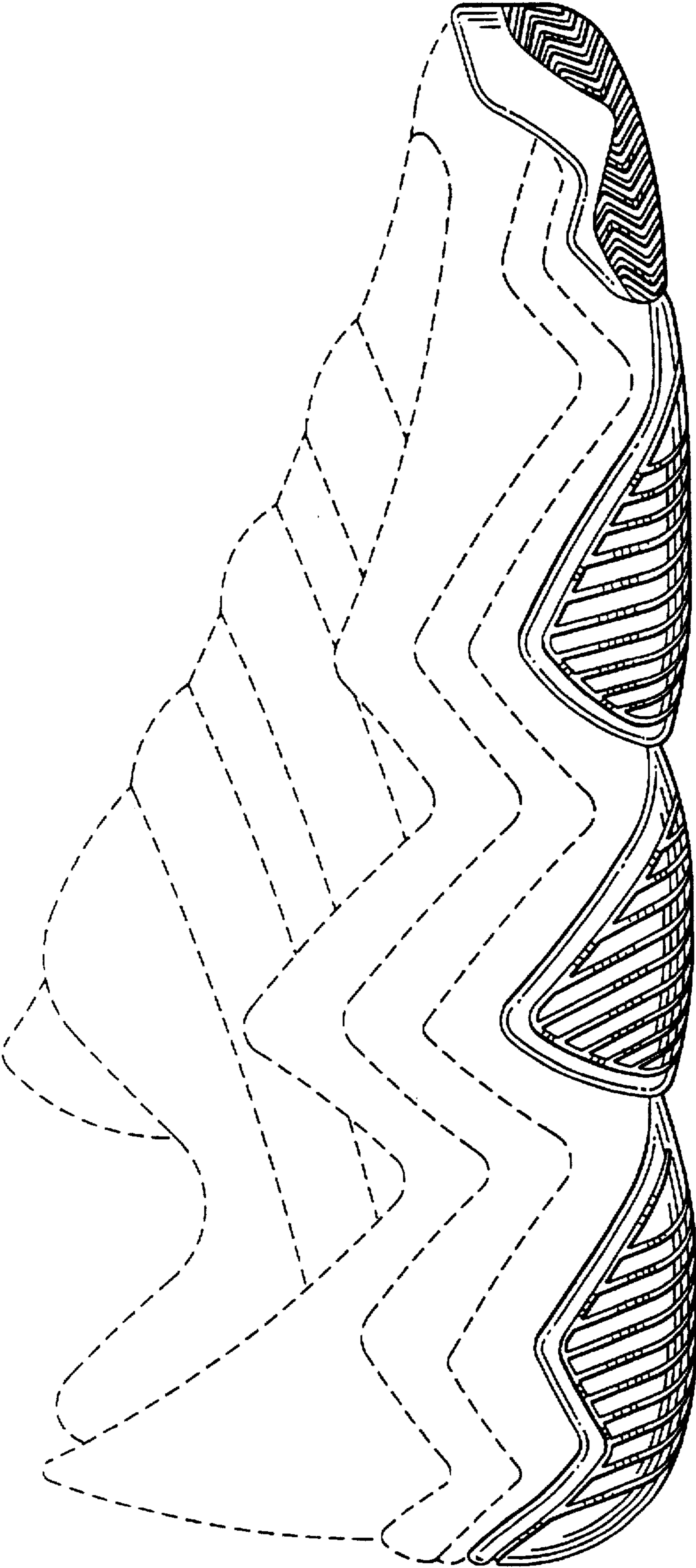

FIG.2

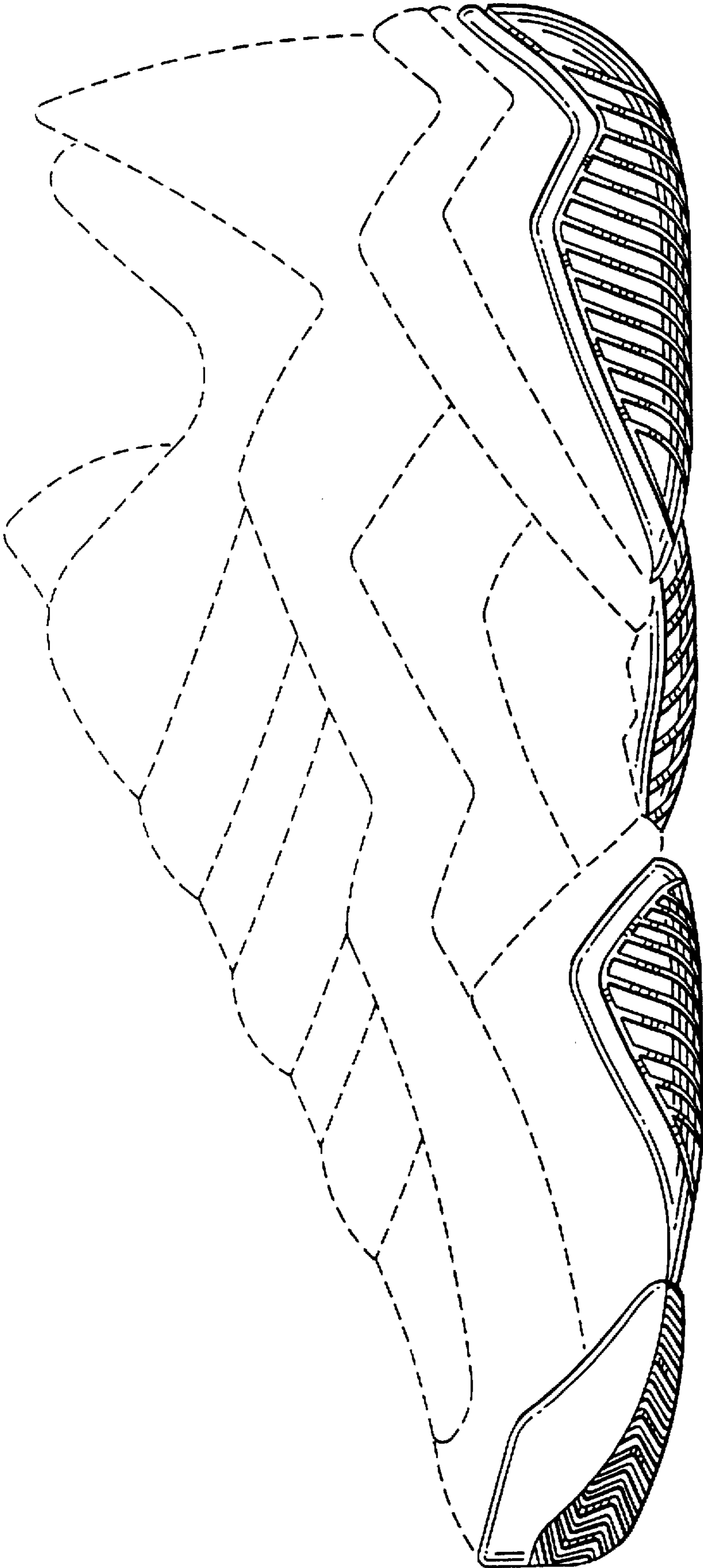

FIG. 3

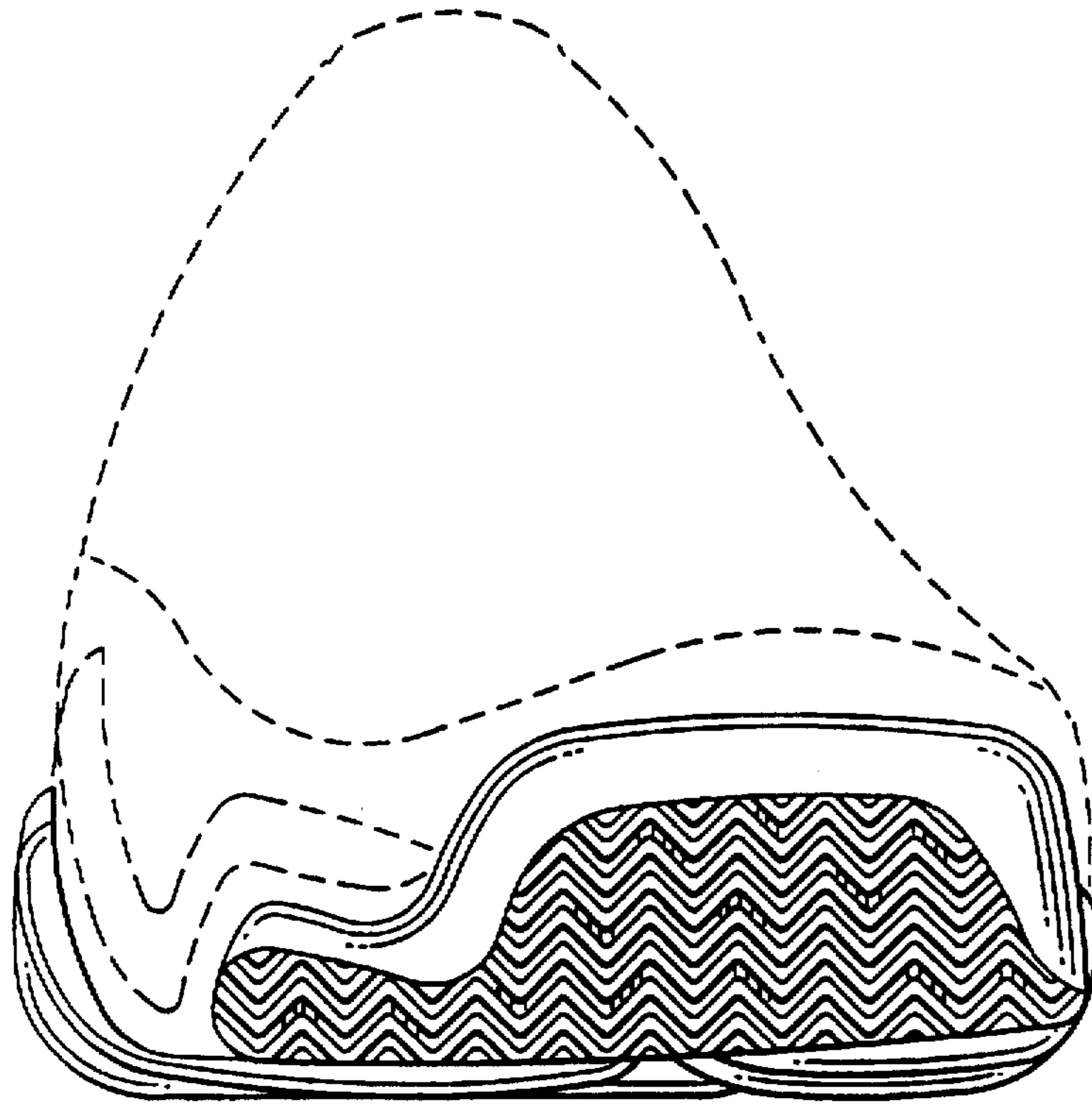

FIG. 4

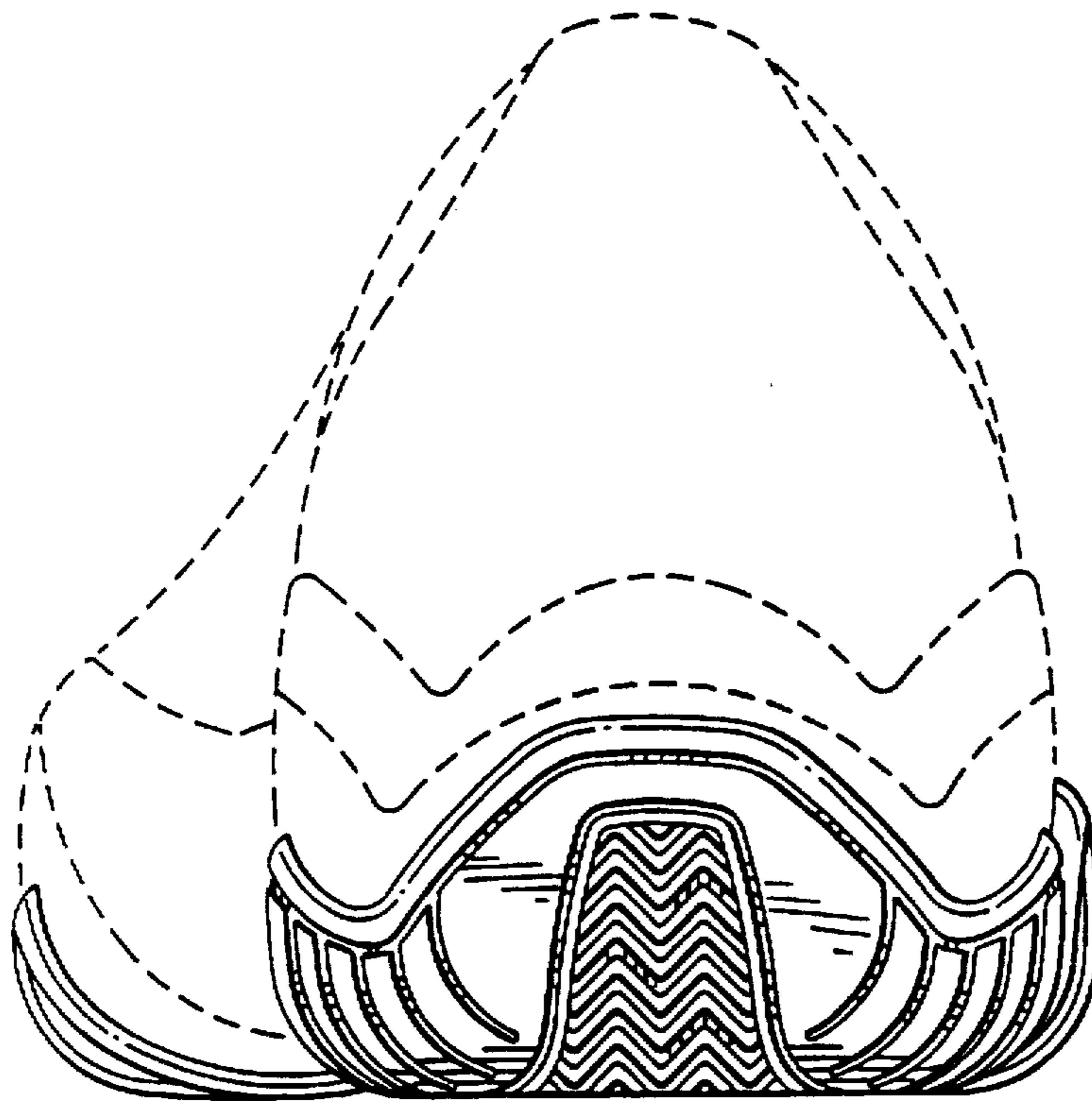

FIG. 5