

US00D394335S

United States Patent [19]

[11] Patent Number: **Des. 394,335**

Howard et al.

[45] Date of Patent: ****May 19, 1998**

[54] **CULTURAL TIE AND COLLAR**

2,523,130 9/1950 Manfred D2/605 X

[76] Inventors: **William T Howard**, 11012 Wilshire, Detroit, Mich. 48213; **Louise E Gore**, 37 Rhode Island, Highland Park, Mich. 48203

Primary Examiner—Paula A. Mortimer

[**] Term: **14 Years**

[57] CLAIM

[21] Appl. No.: **72,956**

The ornamental design for a cultural tie and collar, as shown.

[22] Filed: **Jun. 26, 1997**

DESCRIPTION

[51] LOC (6) Cl. **02-05**

FIG. 1 is a front elevational view of a cultural tie and collar showing our new design;

[52] U.S. Cl. **D2/605; D2/602**

FIG. 2 is a rear elevational view of a cultural tie and collar of FIG. 1;

[58] Field of Search D2/600, 602, 605; 2/129, 130, 150, 153

FIG. 3 is a left side view of the cultural tie and collar of FIG. 1;

FIG. 4 is a right side view of the cultural tie and collar of FIG. 1;

[56] References Cited

U.S. PATENT DOCUMENTS

38,412	1/1863	Lichtenstein	D2/605 X
D. 136,229	8/1943	Urdang	D2/608
D. 136,234	8/1943	Urdang	D2/605
D. 136,238	8/1943	Urdang	D2/608
D. 340,570	10/1993	Giray	D2/871

FIG. 5 is a top plan view of the cultural tie and collar of FIG. 1; and

FIG. 6 is a bottom plan view of the cultural tie and collar of FIG. 1.

The broken line showing of the shirt in FIGS. 1 and 2 is for illustrative purposes only and forms no part of the claimed design.

1 Claim, 3 Drawing Sheets

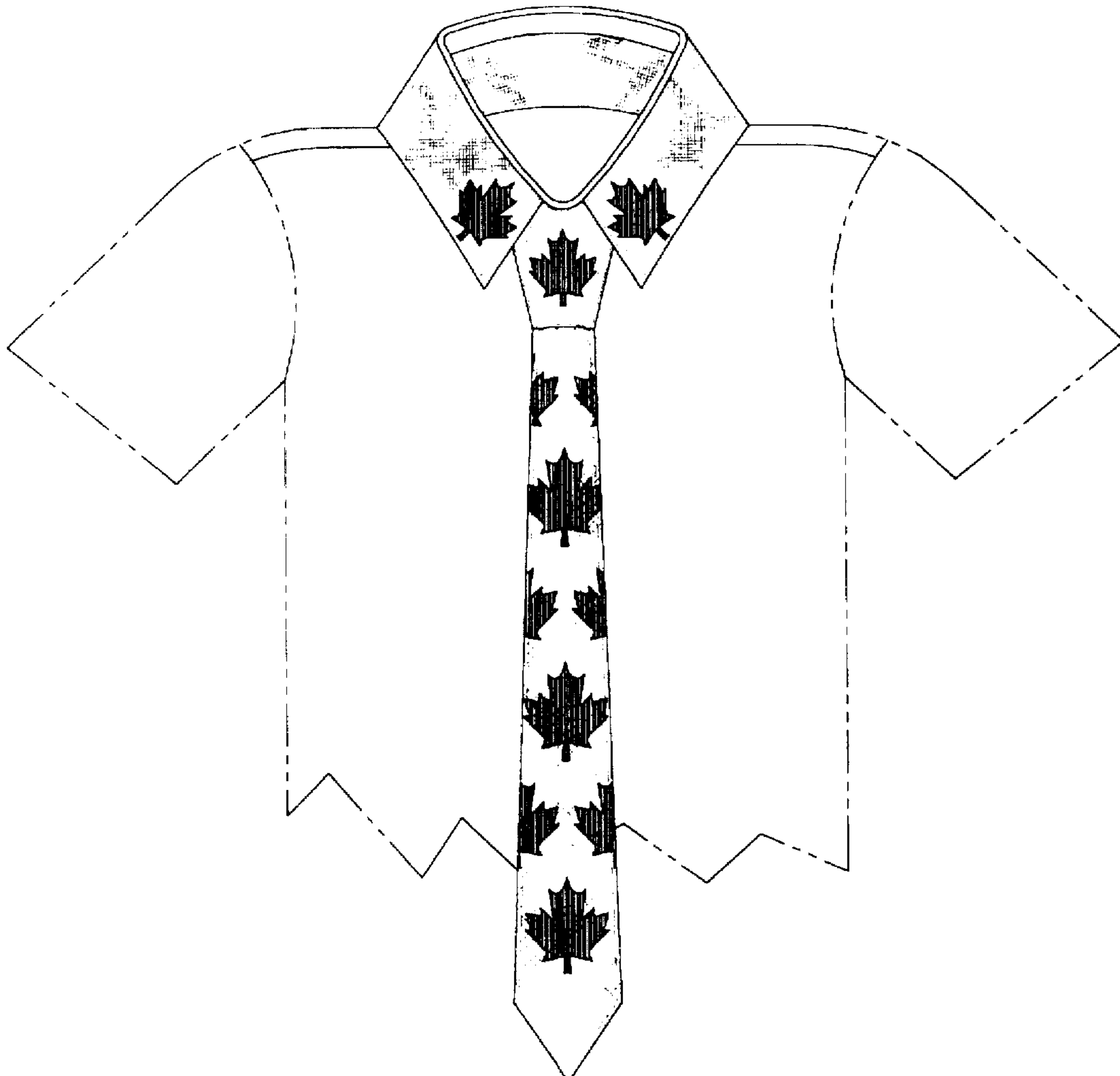



Fig. 1

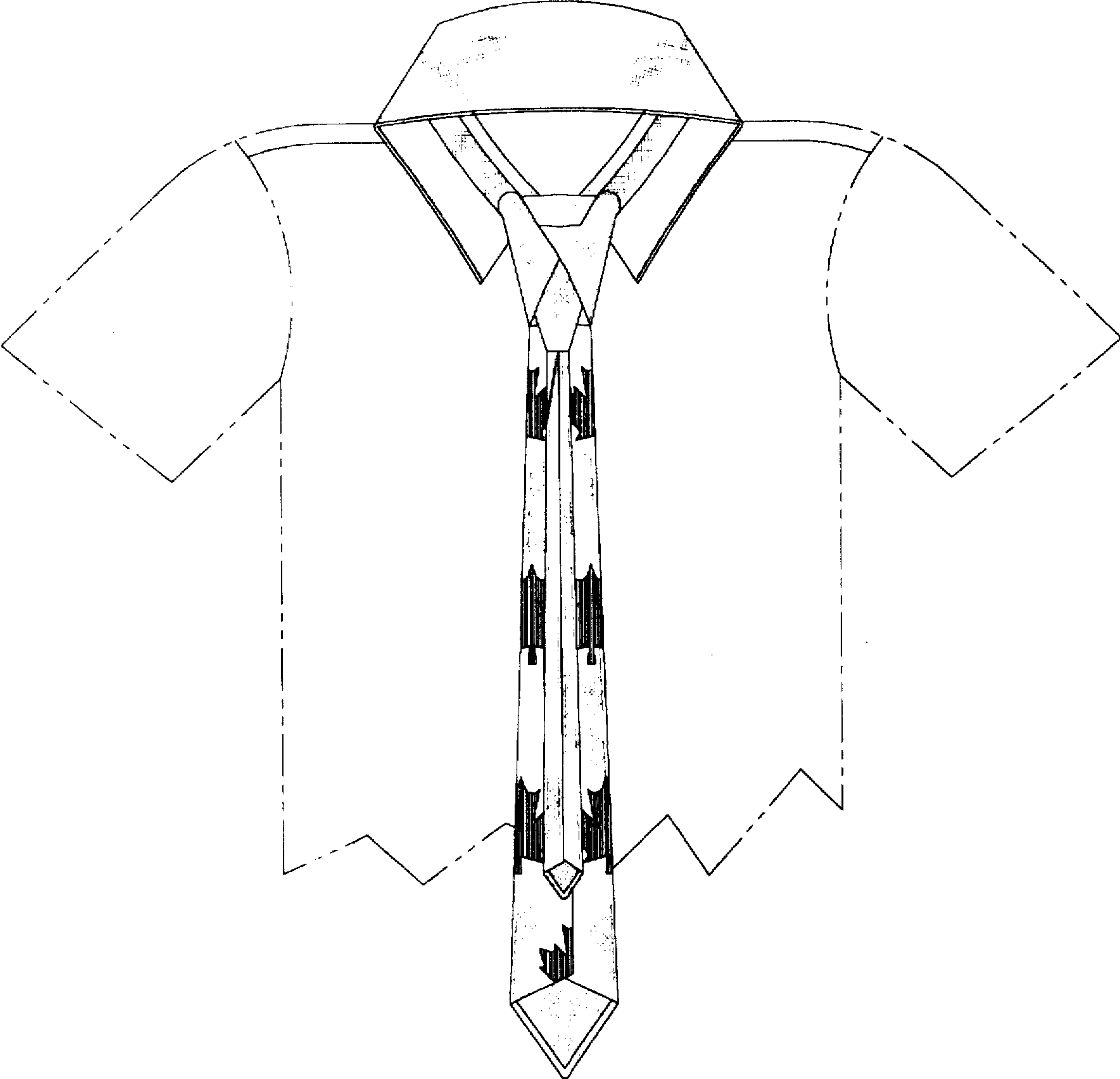

Fig. 2

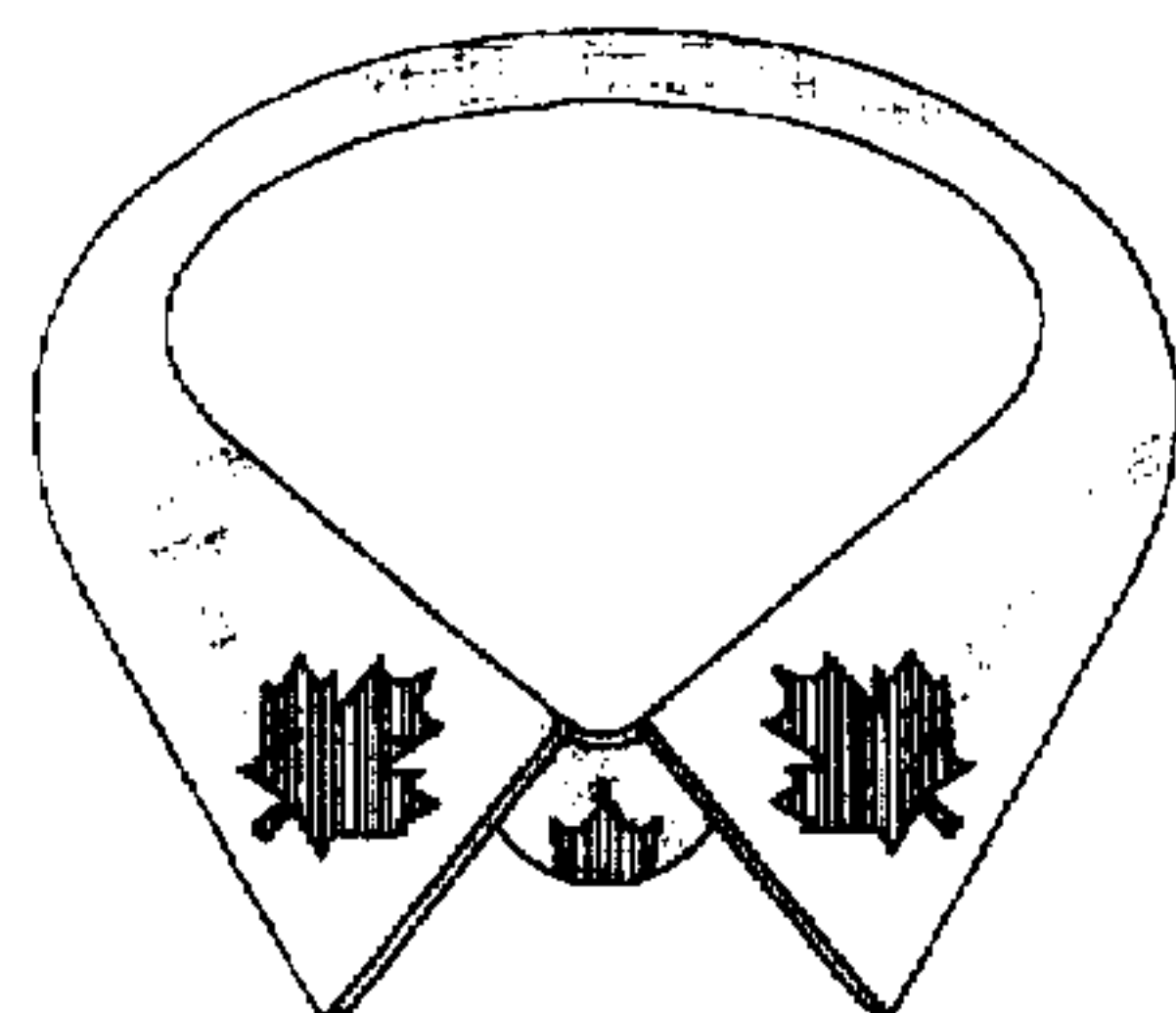

Fig. 5

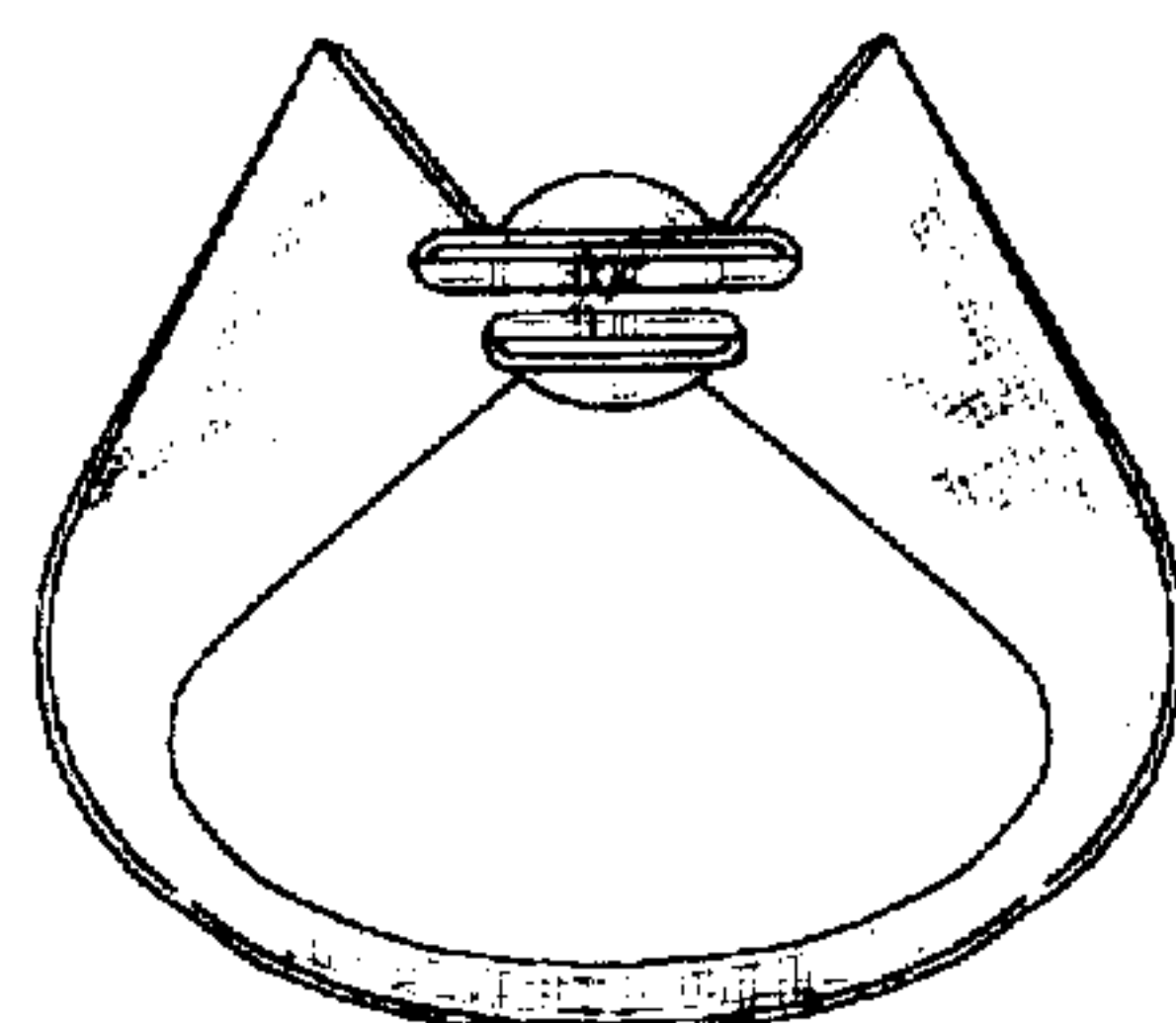

Fig. 6

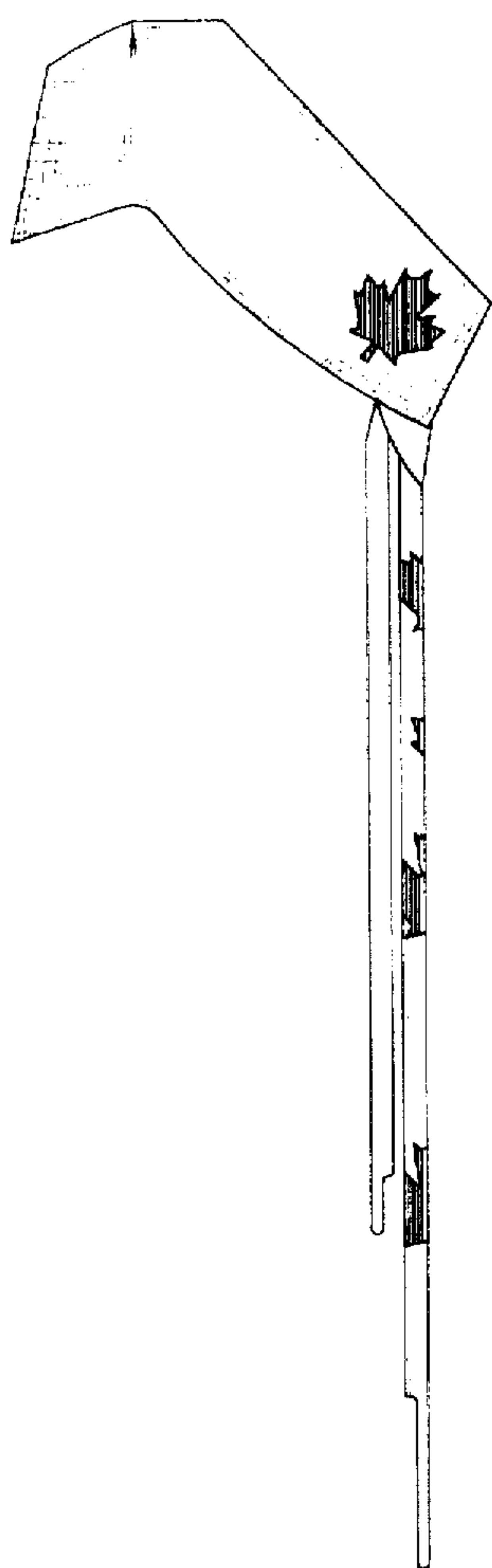

Fig. 3

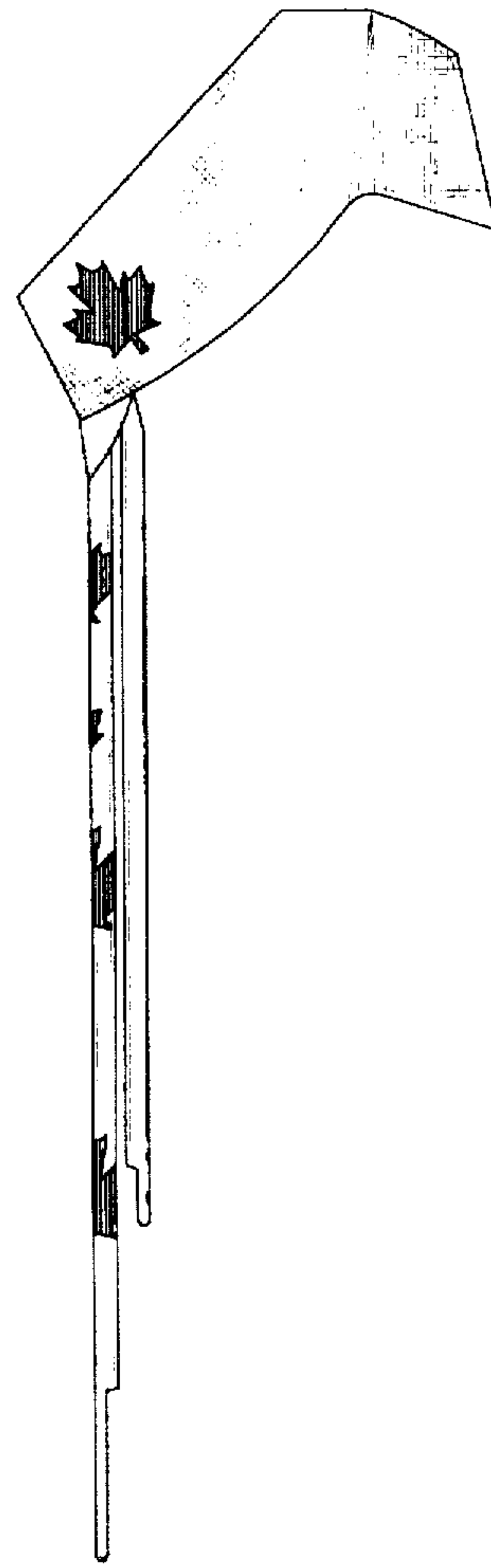

Fig. 4