



US00D394286S

United States Patent [19]

Hirose et al.

[11] Patent Number: Des. 394,286

[45] Date of Patent: **May 12, 1998

[54] **SPRING-DRIVEN MOTOR FOR CONSTRUCTION TOY**

[76] Inventors: **Tomiyuki Hirose**, Apt. 402, 7-12-2 Nishiogu, Arakawa-Ku, Tokyo 116, Japan; **Joel Glickman**, 1777 Oak Hill Dr., Huntington Valley, Pa. 19006

4,813,903 3/1989 Furukawa et al. 446/90
 5,090,934 2/1992 Quercetti 446/471
 5,135,428 8/1992 Shibayama et al. 446/471
 5,154,615 10/1992 Joubert 446/90
 5,346,420 9/1994 Glickman 446/90

[**] Term: 14 Years

Primary Examiner—Raphael Barkai
 Attorney, Agent, or Firm—Schweitzer Cornman Gross & Bondell LLP

[21] Appl. No.: 49,117

[57] CLAIM

[22] Filed: Jan. 18, 1996

The ornamental design for a spring-driven motor for construction toy, as shown and described.

[51] LOC (6) Cl. 21-01

DESCRIPTION

[52] U.S. Cl. D21/108; D21/125; D21/141

[58] Field of Search D21/59, 109, 108, D21/124, 125, 136, 137, 141; 446/16, 90, 93, 103, 104, 121, 128, 457, 463, 470, 471

FIG. 1 is a perspective view of the spring-driven motor for construction toy incorporating our new design;
 FIG. 2 is a top plan view thereof;
 FIG. 3 is a side elevation thereof taken from a first side;
 FIG. 4 is an end elevation thereof taken from a first end;
 FIG. 5 is a side elevational view thereof taken from a second side;
 FIG. 6 is an end elevational view thereof, taken from the second end; and,
 FIG. 7 is a bottom view thereof.

[56] References Cited

U.S. PATENT DOCUMENTS

D. 211,806 7/1968 Genin D21/124
 D. 217,272 4/1970 Genin D21/125
 D. 383,509 9/1997 Karasaw et al. D21/108
 1,763,302 6/1930 Gilbert D21/108
 4,057,929 11/1977 Ogawa 446/90
 4,470,219 9/1984 Sugimoto 446/471

The motor housing is transparent and is shaded accordingly.

1 Claim, 4 Drawing Sheets

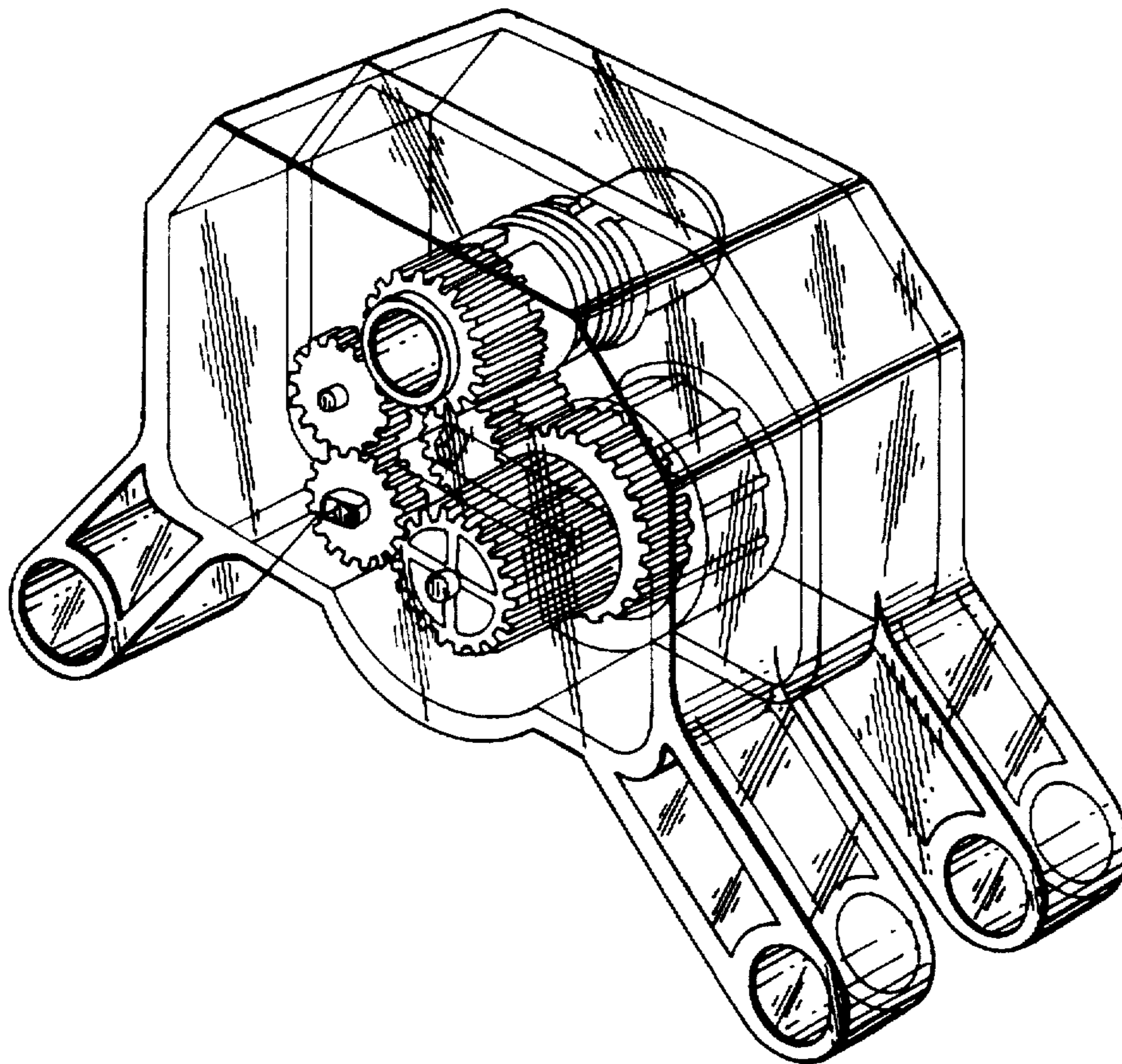

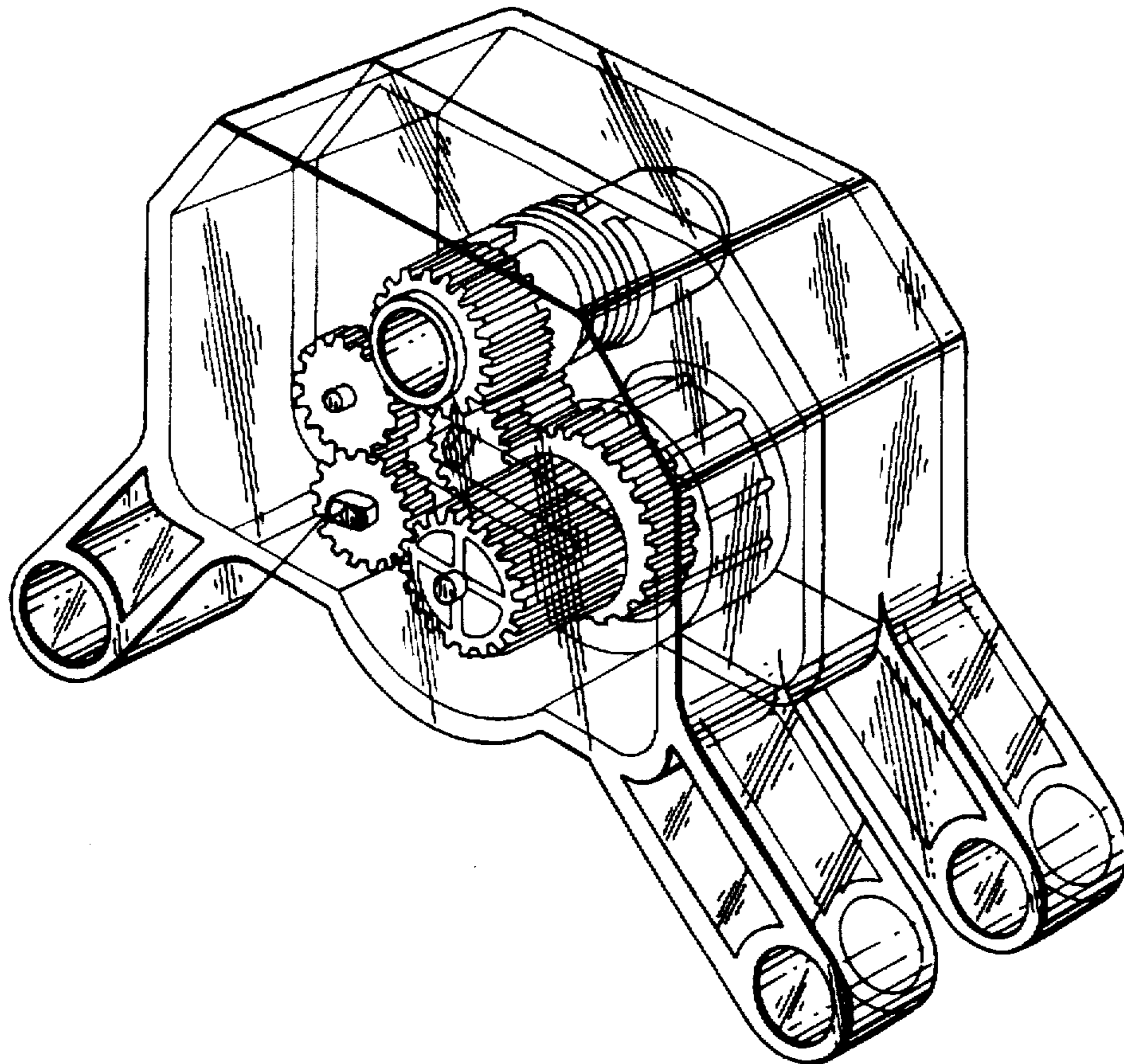

FIG. 1

FIG. 2

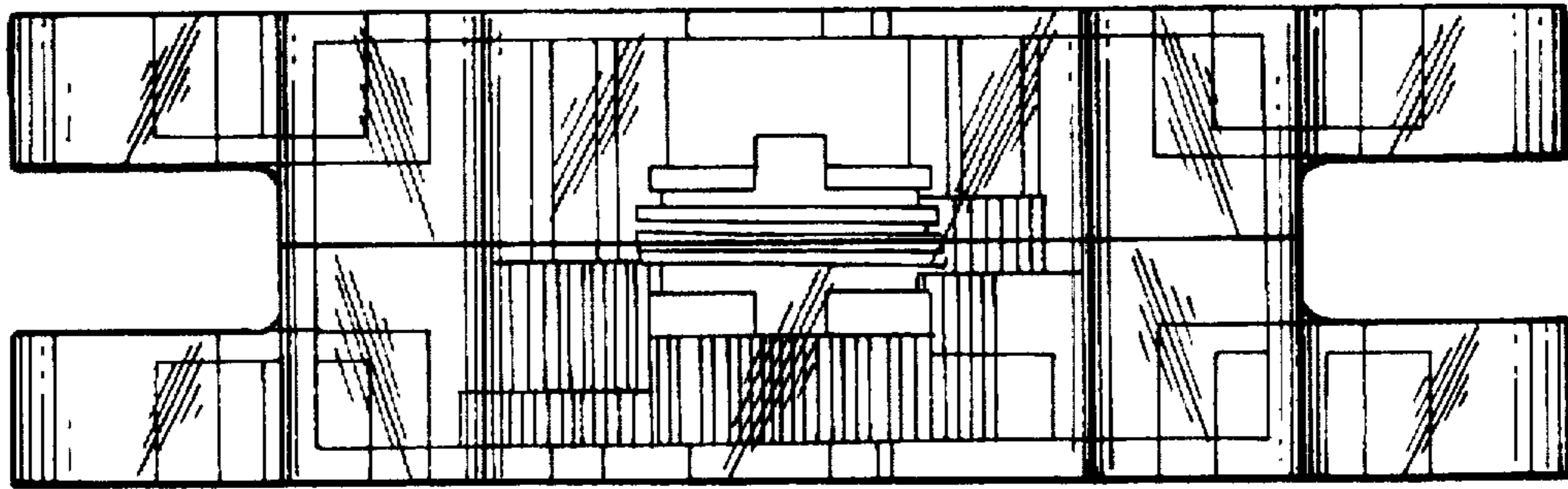

FIG. 3

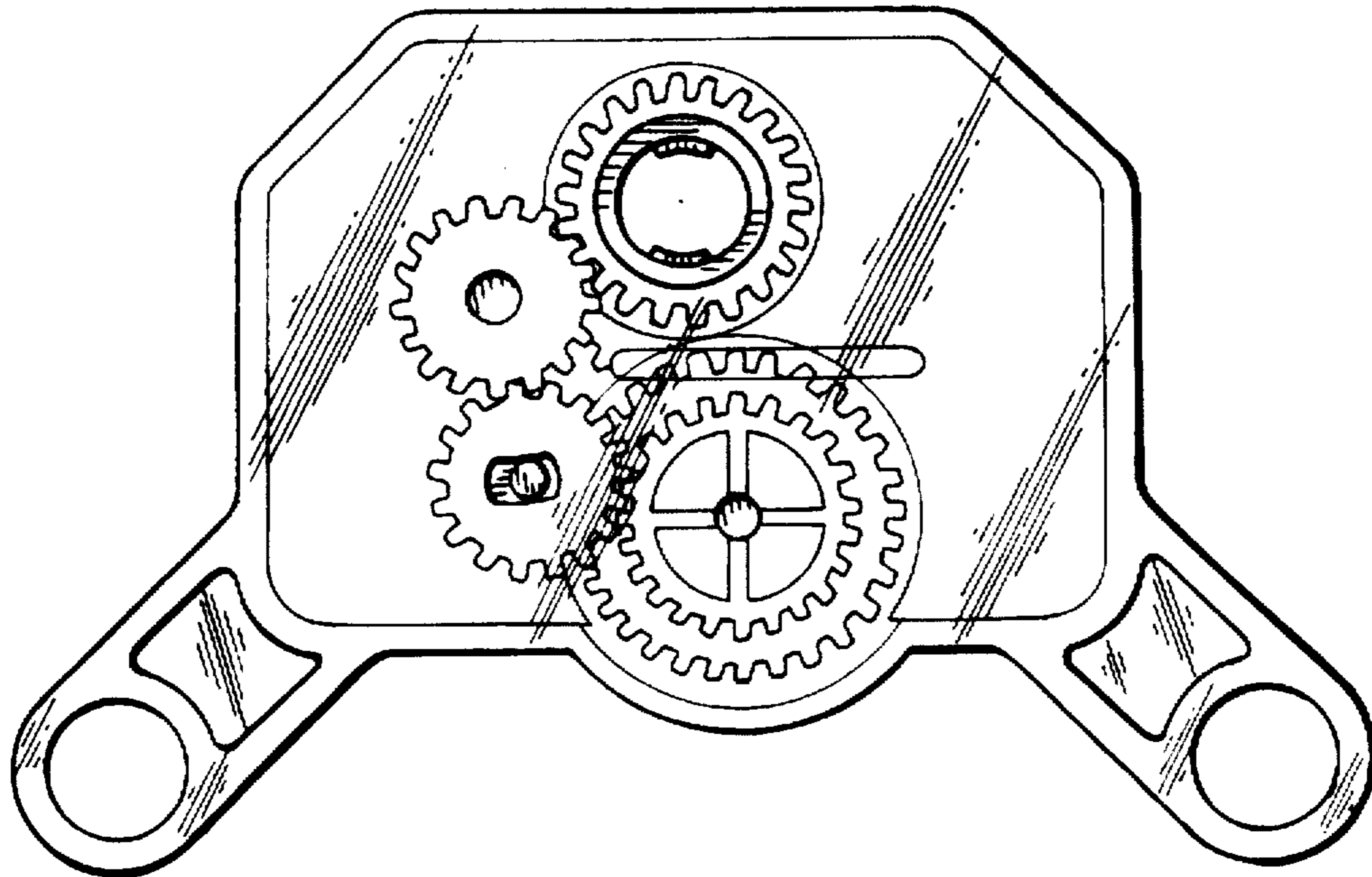

FIG. 4

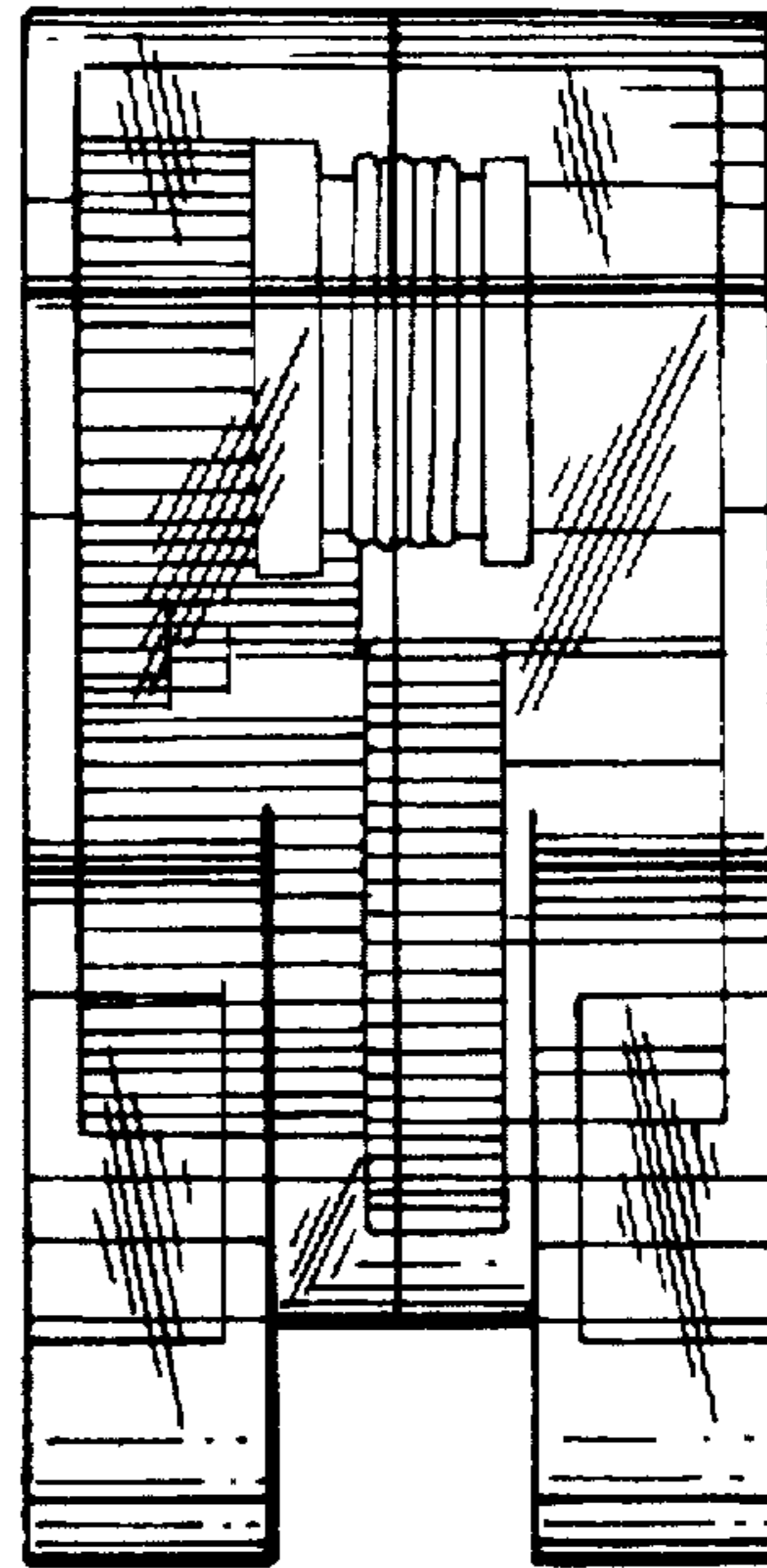

FIG. 5

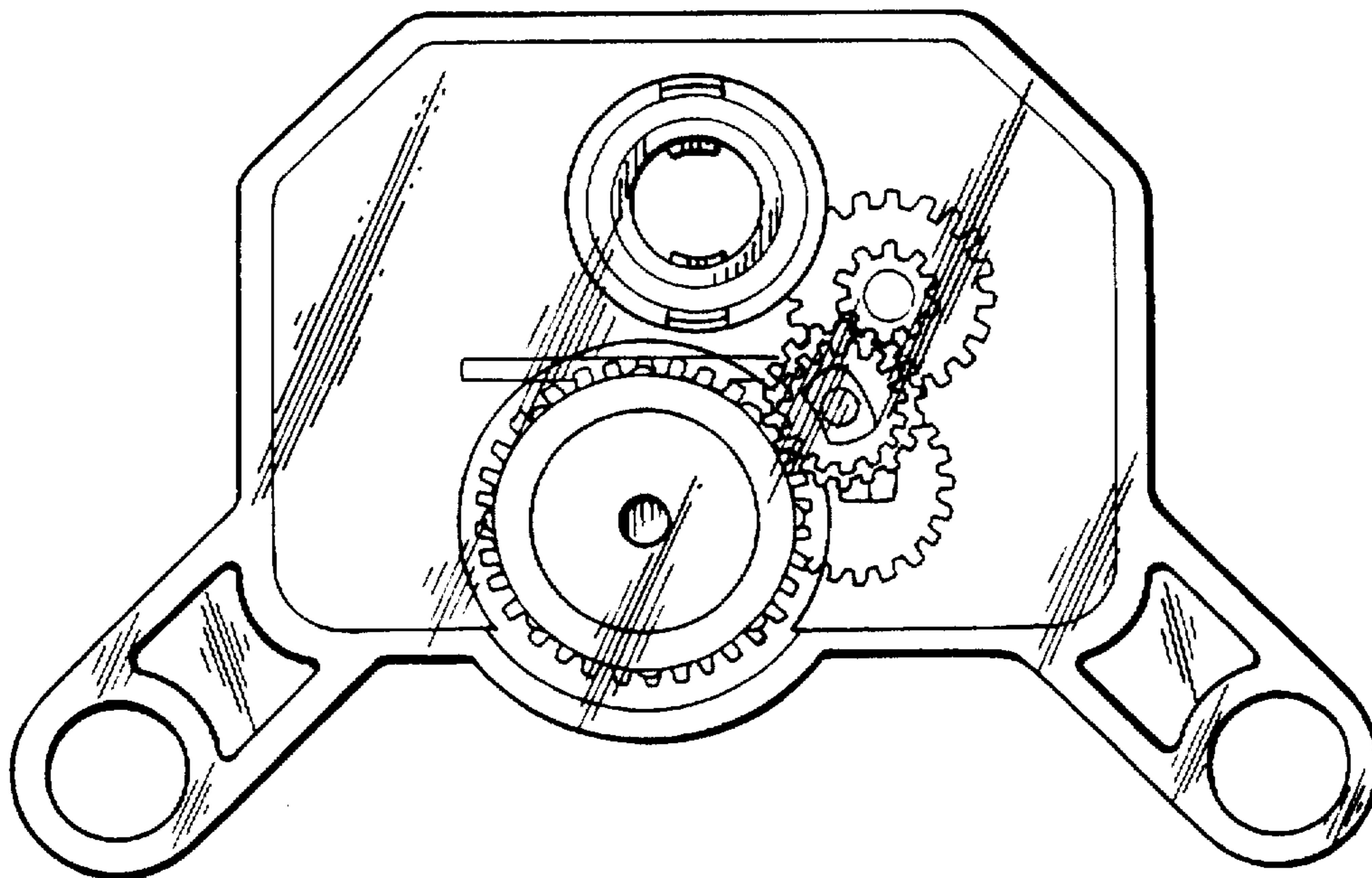

FIG. 6

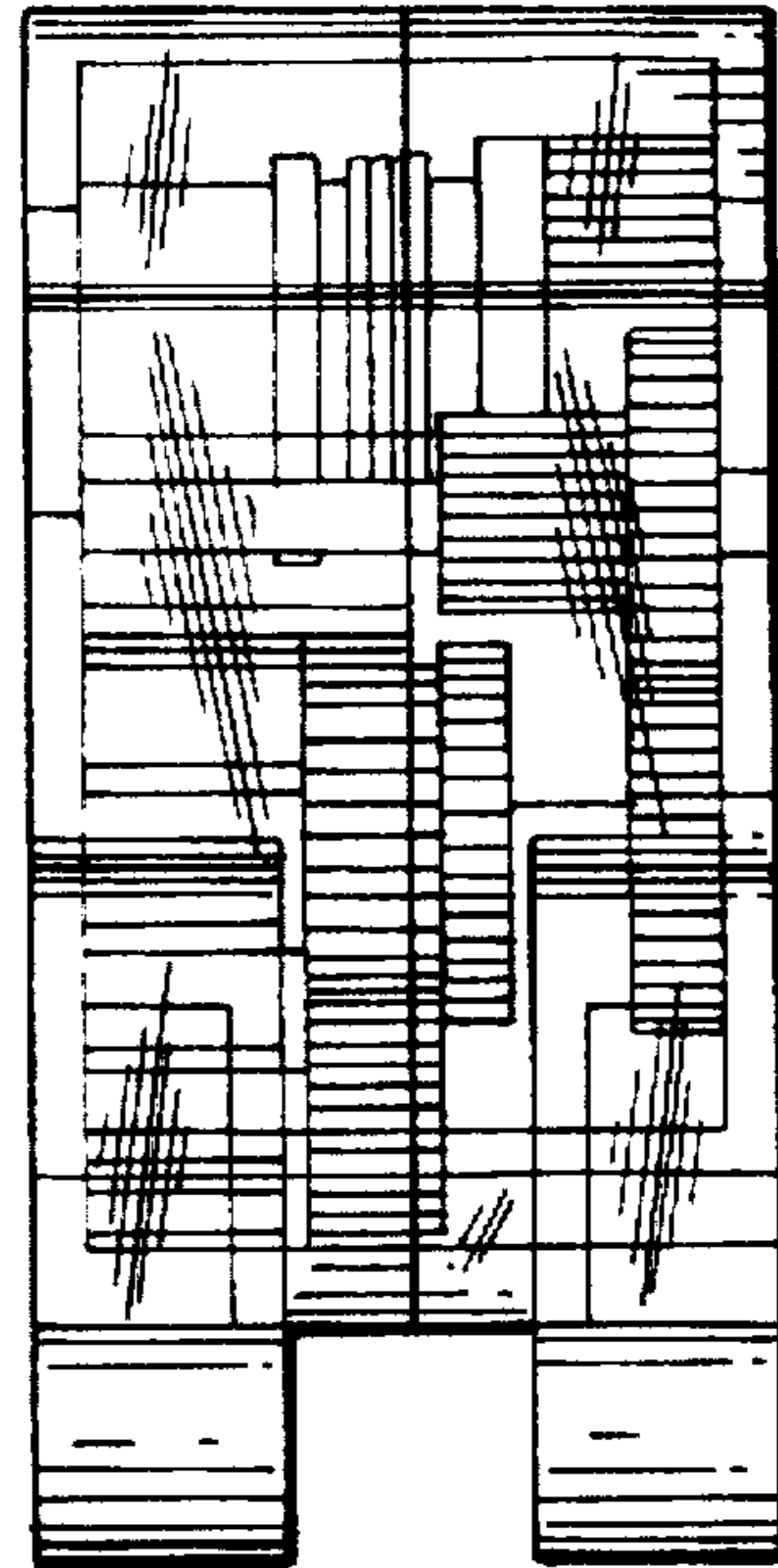

FIG. 7

