



US00D394282S

United States Patent [19]
Birrell

[11] **Patent Number:** **Des. 394,282**
[45] **Date of Patent:** ****May 12, 1998**

[54] **WORKOUT LEVEL DISPLAY INDICATOR**
[75] **Inventor:** **James S. Birrell, Seattle, Wash.**
[73] **Assignee:** **Precor Incorporated, Bothell, Wash.**
[**] **Term:** **14 Years**
[21] **Appl. No.:** **58,387**
[22] **Filed:** **Sep. 19, 1996**

5,089,960	2/1992	Sweeney, Jr.	482/4 X
5,163,439	11/1992	Dardik	128/696
5,230,673	7/1993	Maeyama et al.	482/5
5,318,487	6/1994	Golen et al.	482/5
5,323,784	6/1994	Shu	128/707
5,403,252	4/1995	Leon et al.	482/5
5,435,799	7/1995	Lundin	482/8
5,462,504	10/1995	Trulaske et al.	482/7
5,512,025	4/1996	Dalebout et al.	482/6
5,527,239	6/1996	Abbondanza	482/8

Related U.S. Application Data

[63] Continuation-in-part of Ser. No. 494,107, Jun. 23, 1995.
[51] **LOC (6) Cl.** **20-03**
[52] **U.S. Cl.** **D20/19; D21/191; D21/20**
[58] **Field of Search** **D20/10, 12, 18, D20/19, 20; 482/1-8, 9, 52; D21/191, 192, 193, 194, 221; D10/46, 46.1, 123**

Primary Examiner—Susan J. Lucas
Assistant Examiner—Jennifer Rivard
Attorney, Agent, or Firm—Christensen O'Connor Johnson & Kindness PLLC

[57] **CLAIM**

The ornamental design for a workout level display indicator, as shown and described.

DESCRIPTION

FIG. 1 is a view of the workout level display indicator shown in the environment of a display for an exercise machine; FIG. 2 shows an enlarged view of the subject design in which color is indicated by cross-hatching; and FIG. 3 shows an enlarged view of an embodiment of the subject design in which color is indicated by cross-hatching. For convenience of illustration, the cross-hatching has been omitted from FIG. 1.

[56] **References Cited**

U.S. PATENT DOCUMENTS

D. 295,614	5/1988	Touch	D10/53
4,022,192	5/1977	Laukien	128/2.06 F
4,278,095	7/1981	Lapeyre	128/689
4,443,008	4/1984	Shimano	482/8
4,708,338	11/1987	Potts	272/70
4,842,266	6/1989	Sweeney, Sr. et al.	272/69
4,911,427	3/1990	Matsumoto et al.	272/73
4,934,692	6/1990	Owens	273/73

1 Claim, 3 Drawing Sheets

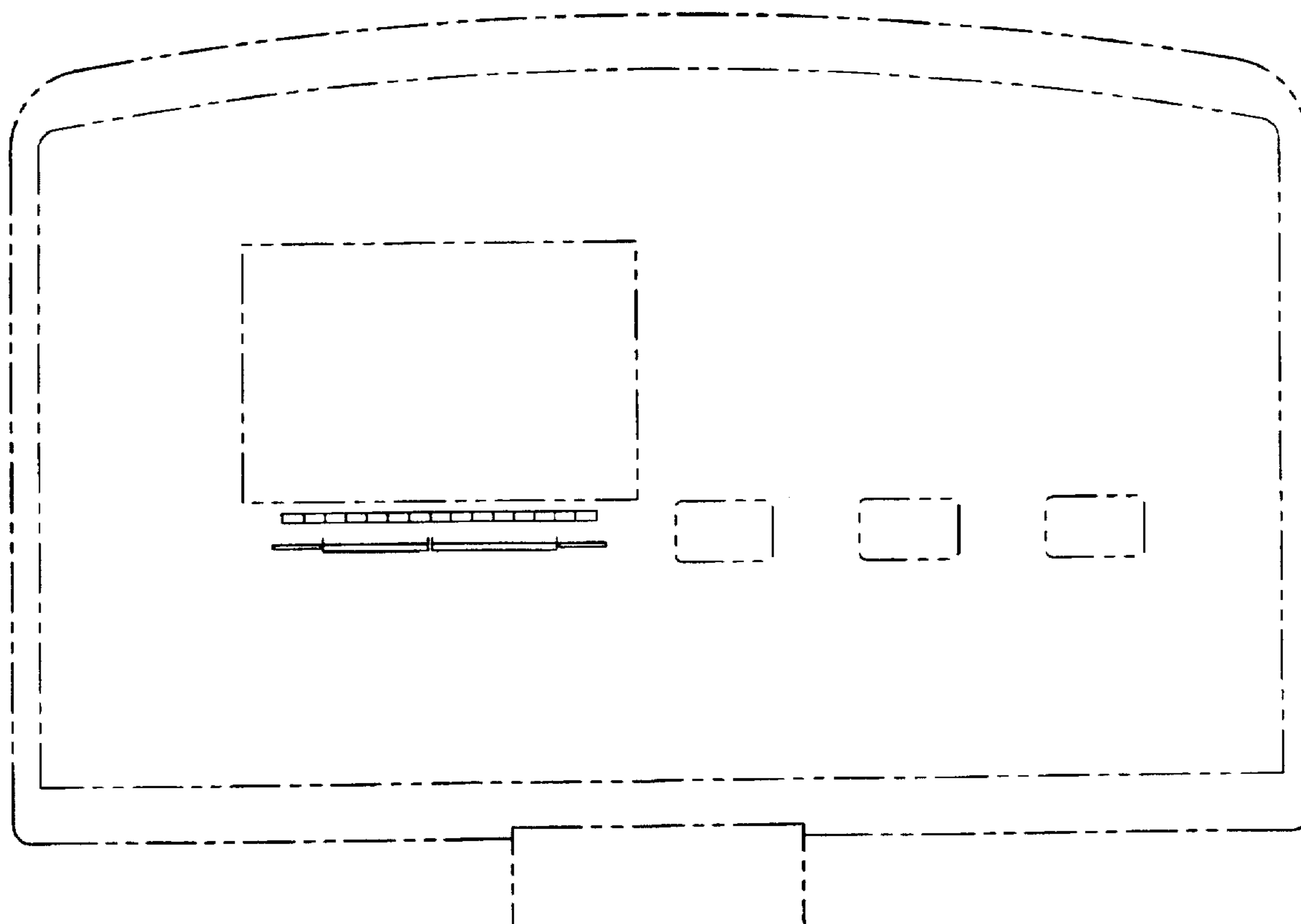

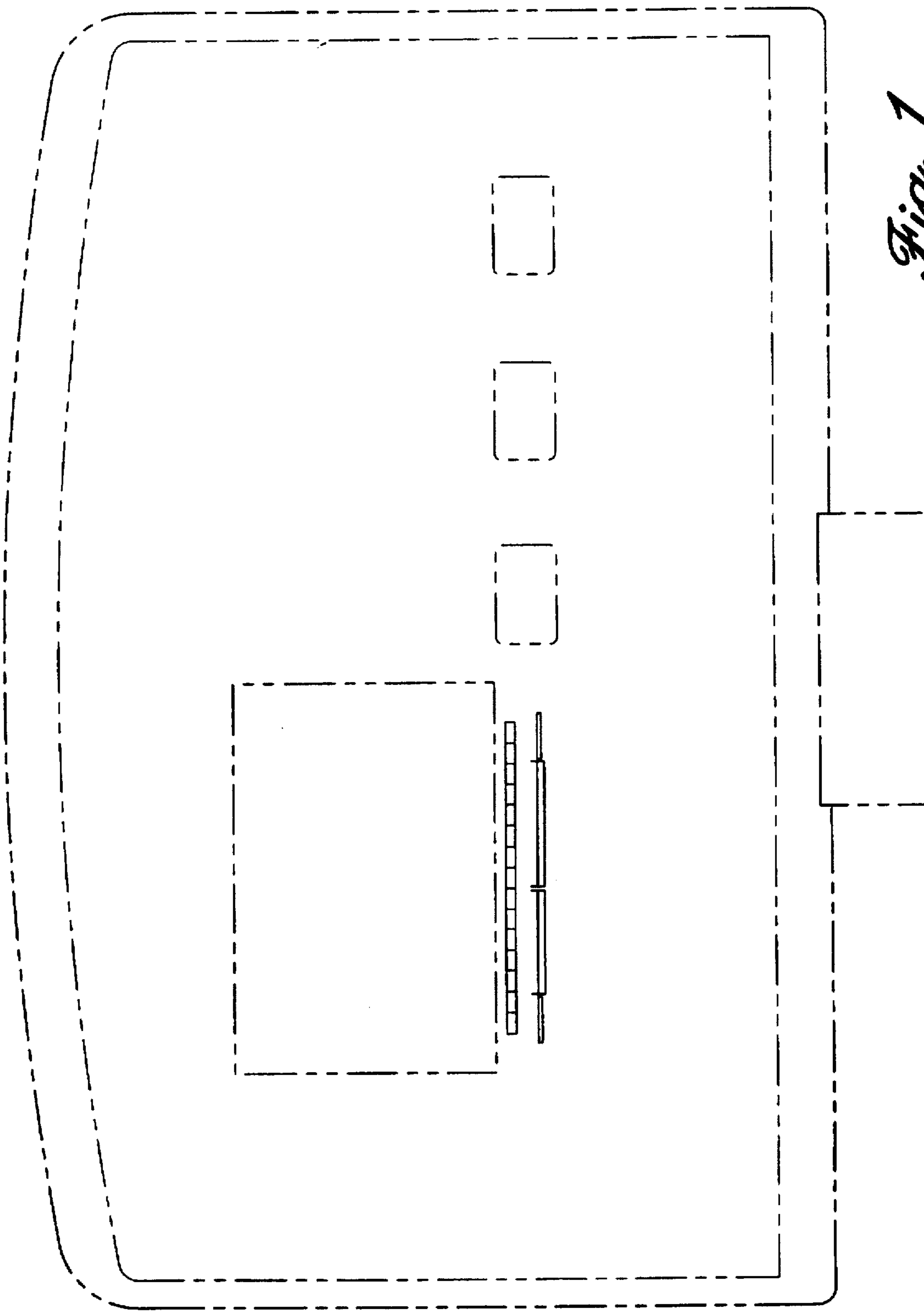

Fig. 1

Fig. 2

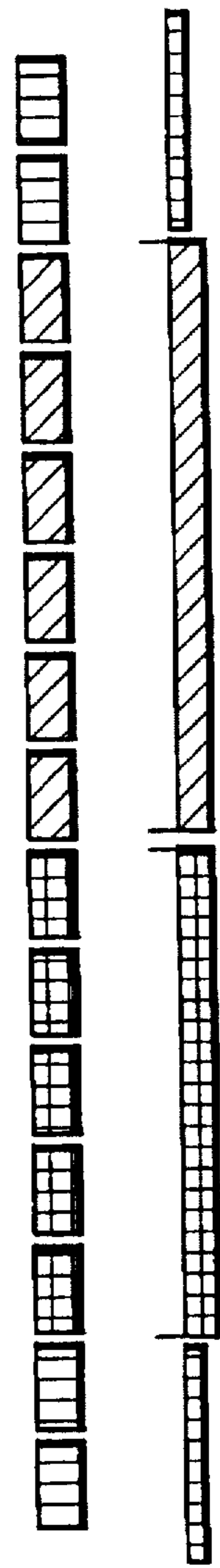
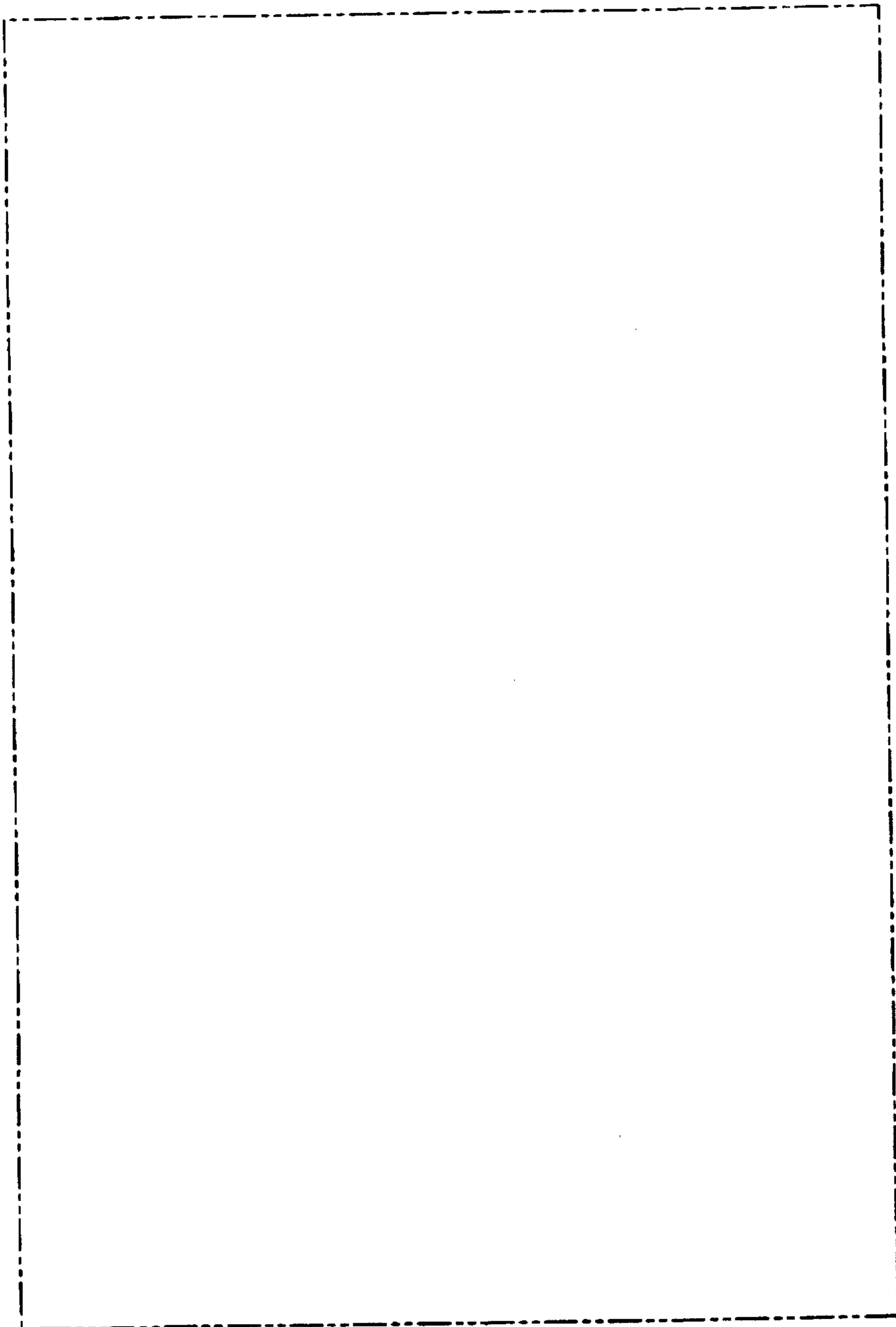
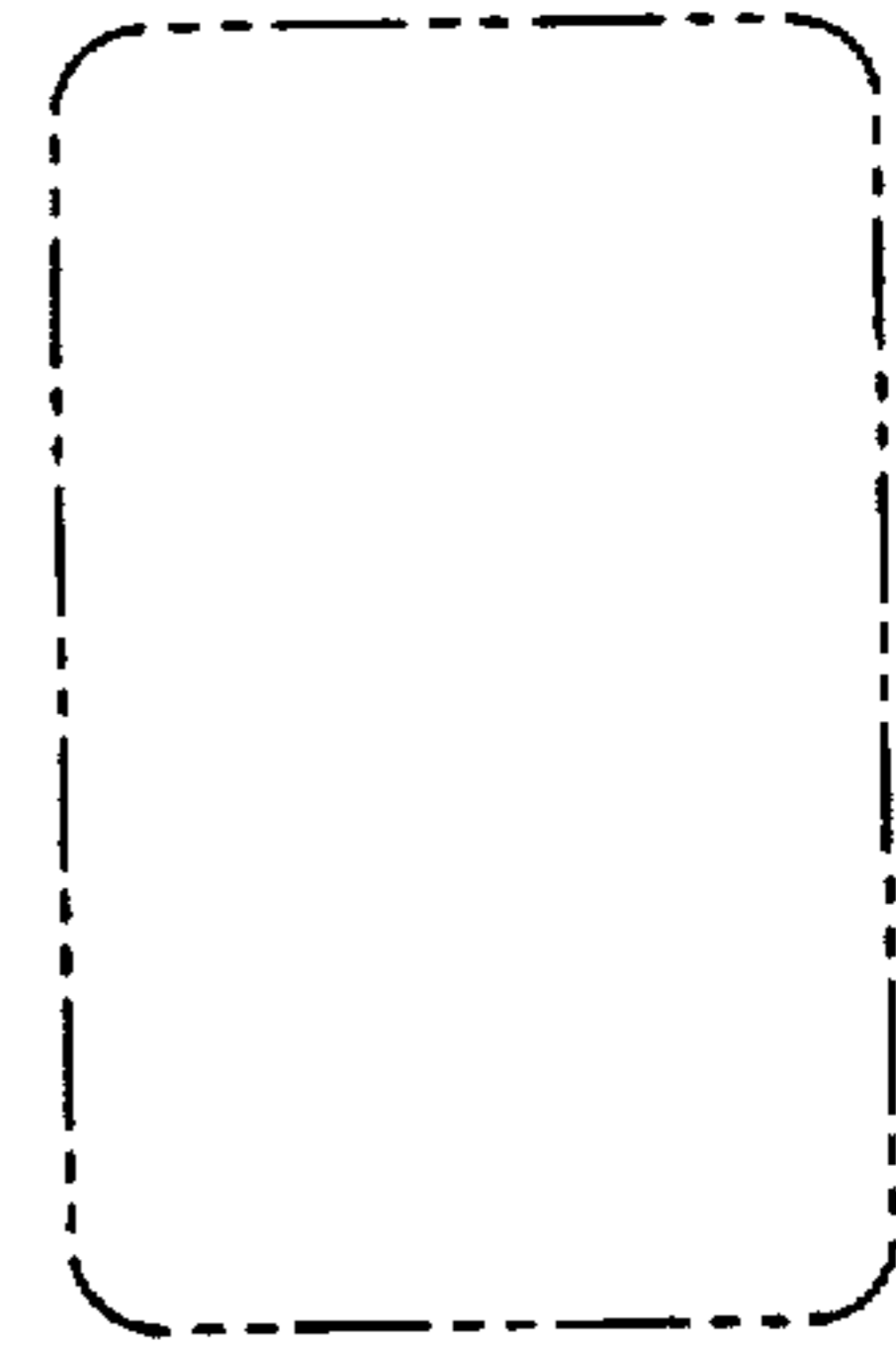
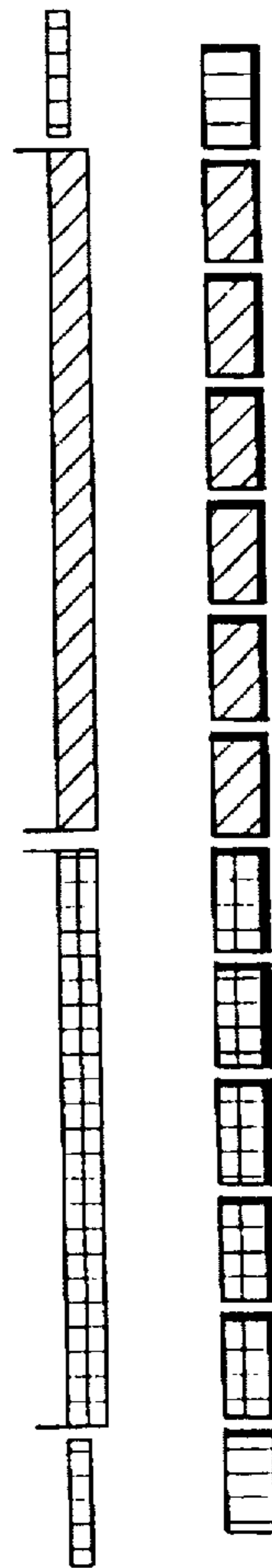
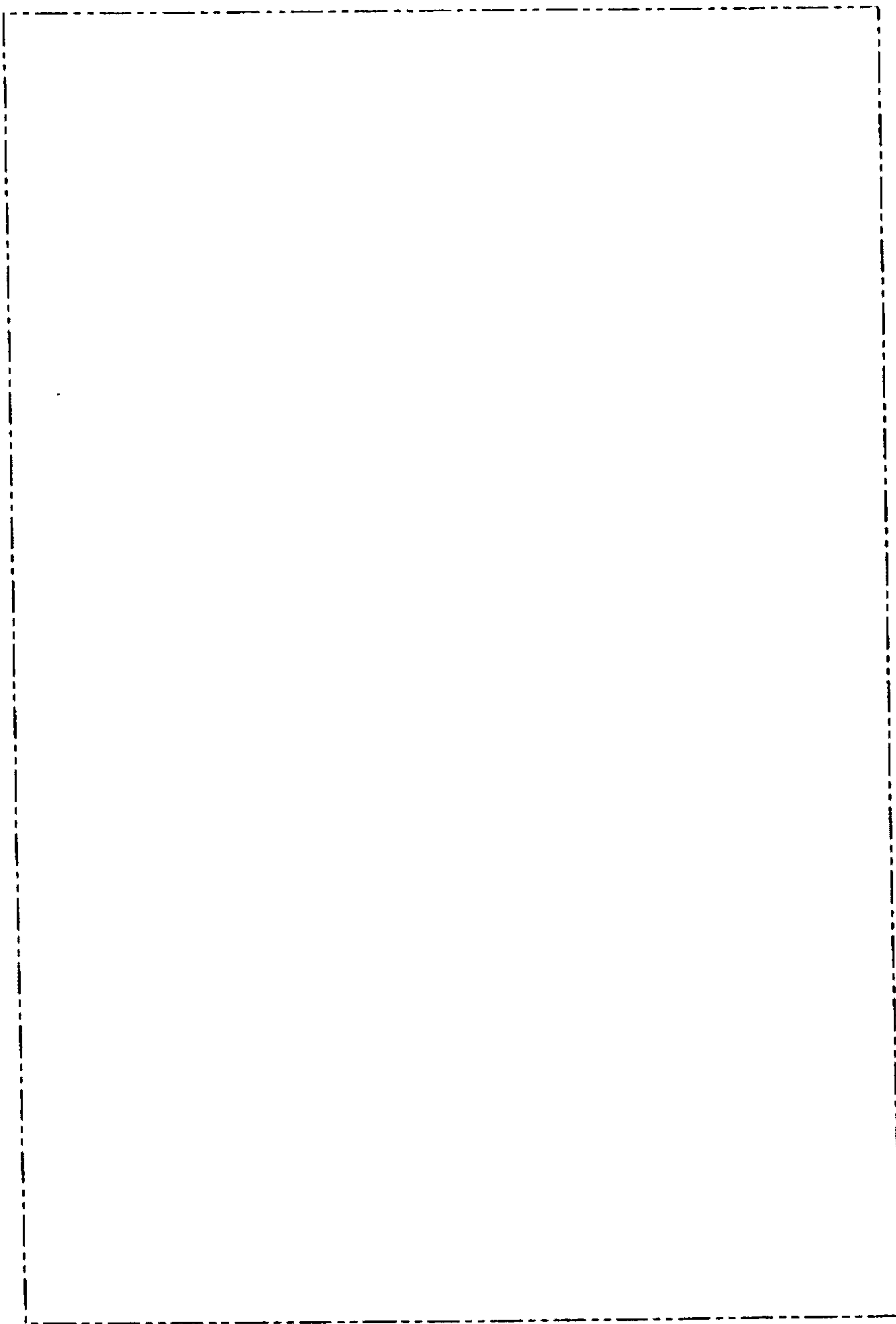
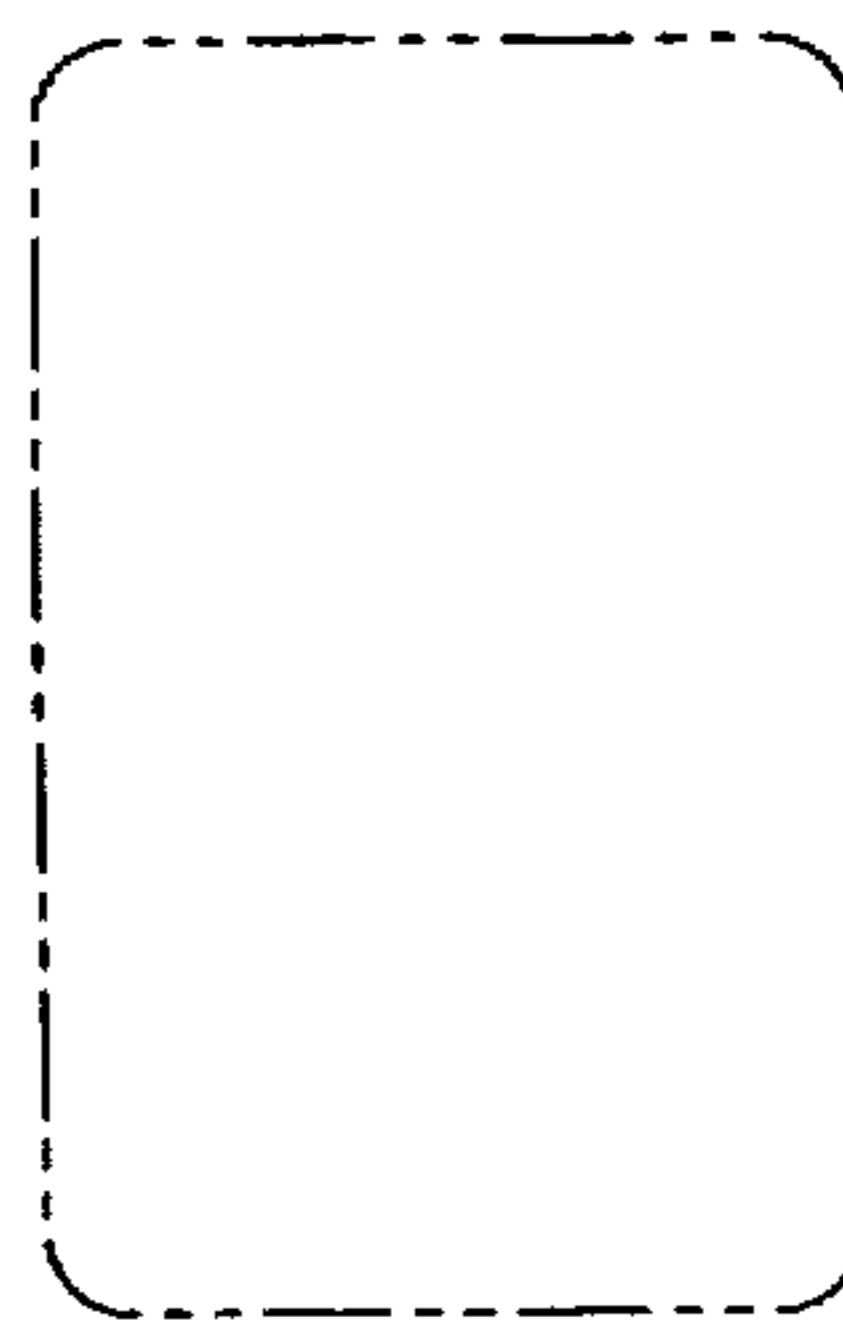

Fig. 3



UNITED STATES PATENT AND TRADEMARK OFFICE
CERTIFICATE OF CORRECTION

PATENT NO. : D394,282
DATED : May 12, 1998
INVENTOR(S) : J.S. Birrell et al.

It is certified that error appears in the above-identified patent and that said Letters Patent is hereby corrected as shown below:

<u>COLUMN</u>	<u>LINE</u>	
[19] Pg. 1, col. 1	Letters Patent Heading	Under "United States Patent", "Birrell" should read --Birrell et al.--
[75] Pg. 1, col. 1	Inventor	After "James S. Birrell, Seattle, Wash." insert --Brian Kennedy, Seattle, Wash.--
[57] Pg. 1, col. 2	Description of FIG. 1 line 2 of text	After "of a display" insert --panel--

Signed and Sealed this
Second Day of February, 1999

Attest:



Attesting Officer

Acting Commissioner of Patents and Trademarks