



US00D394242S

United States Patent [19] Park

[11] Patent Number: Des. 394,242

[45] Date of Patent: **May 12, 1998

[54] ELECTRIC CONNECTOR

[76] Inventor: **Chong Hwan Park**, 113-207, Sinsigaji Apt., Mok-dong, Yangcheon-ku, Rep. of Korea

[**] Term: 14 Years

[21] Appl. No.: 58,793

[22] Filed: Aug. 23, 1996

[30] Foreign Application Priority Data

Mar. 14, 1996 [KR] Rep. of Korea 96-4435

[51] LOC (6) Cl. 13-03

[52] U.S. Cl. D13/146

[58] Field of Search D13/133, 138, D13/141, 146, 147; 439/350, 569, 600, 606-610, 651, 660, 668, 685, 692, 676

[56] References Cited

U.S. PATENT DOCUMENTS

D. 286,397 10/1986 Challans D13/133

D. 340,028 10/1993 Takizawa D13/133
D. 350,955 9/1994 Pucci et al. D13/146
4,449,776 5/1984 Carmo et al. 439/350

Primary Examiner—Alan P. Douglas

Assistant Examiner—Lavone D. Tabor

Attorney, Agent, or Firm—Brinks Hofer Gilson & Lione

[57] CLAIM

The ornamental design for an electric connector, as shown and described.

DESCRIPTION

FIG. 1 is a front elevational view of an electrical connector showing my new design;

FIG. 2 is a rear elevational view thereof;

FIG. 3 is an elevational view of one side thereof;

FIG. 4 is an elevational view of the opposite side thereof;

FIG. 5 is a top plan view thereof;

FIG. 6 is a bottom plan view thereof; and,

FIG. 7 is a perspective view of the electrical connector showing my new design.

1 Claim, 4 Drawing Sheets

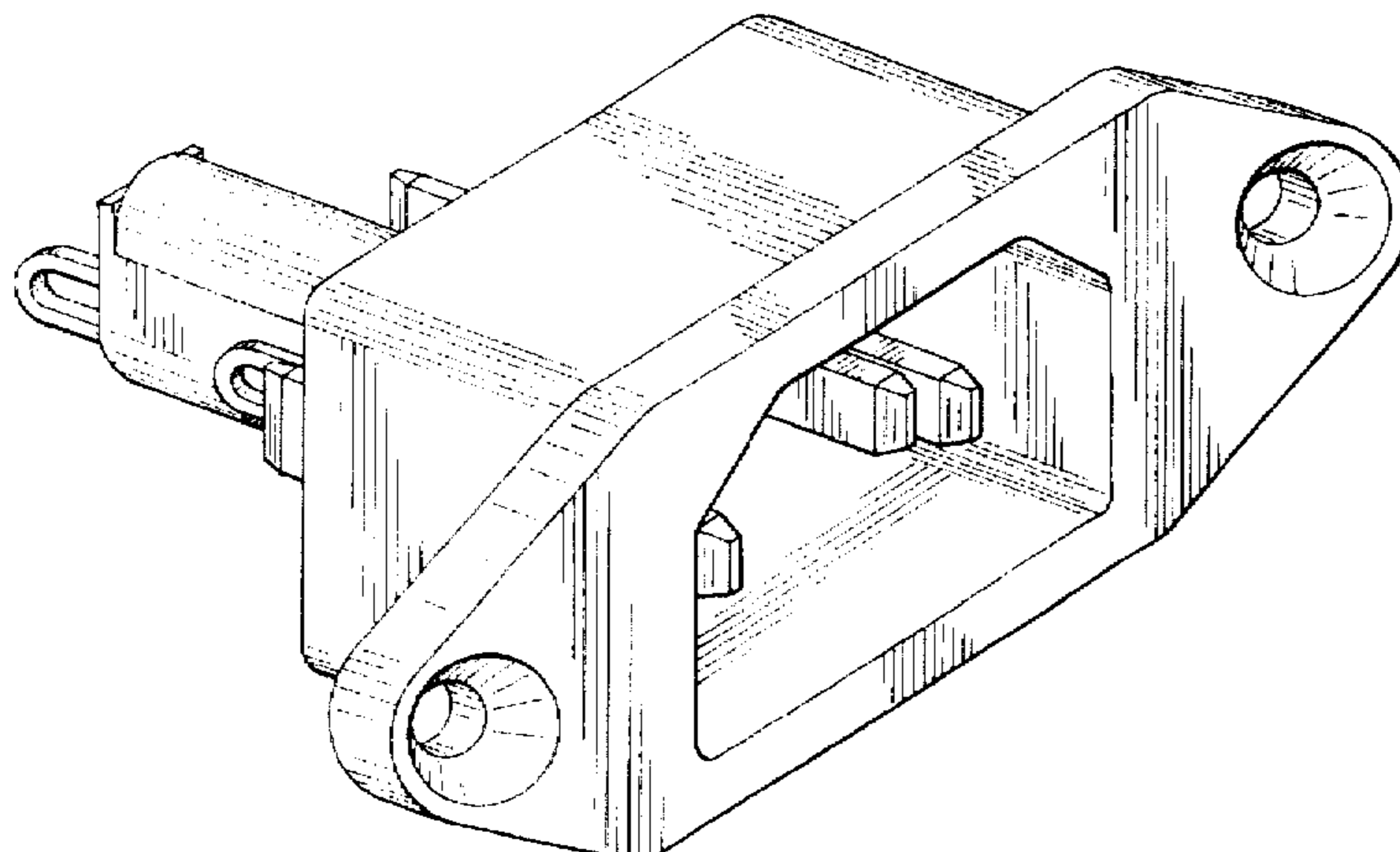
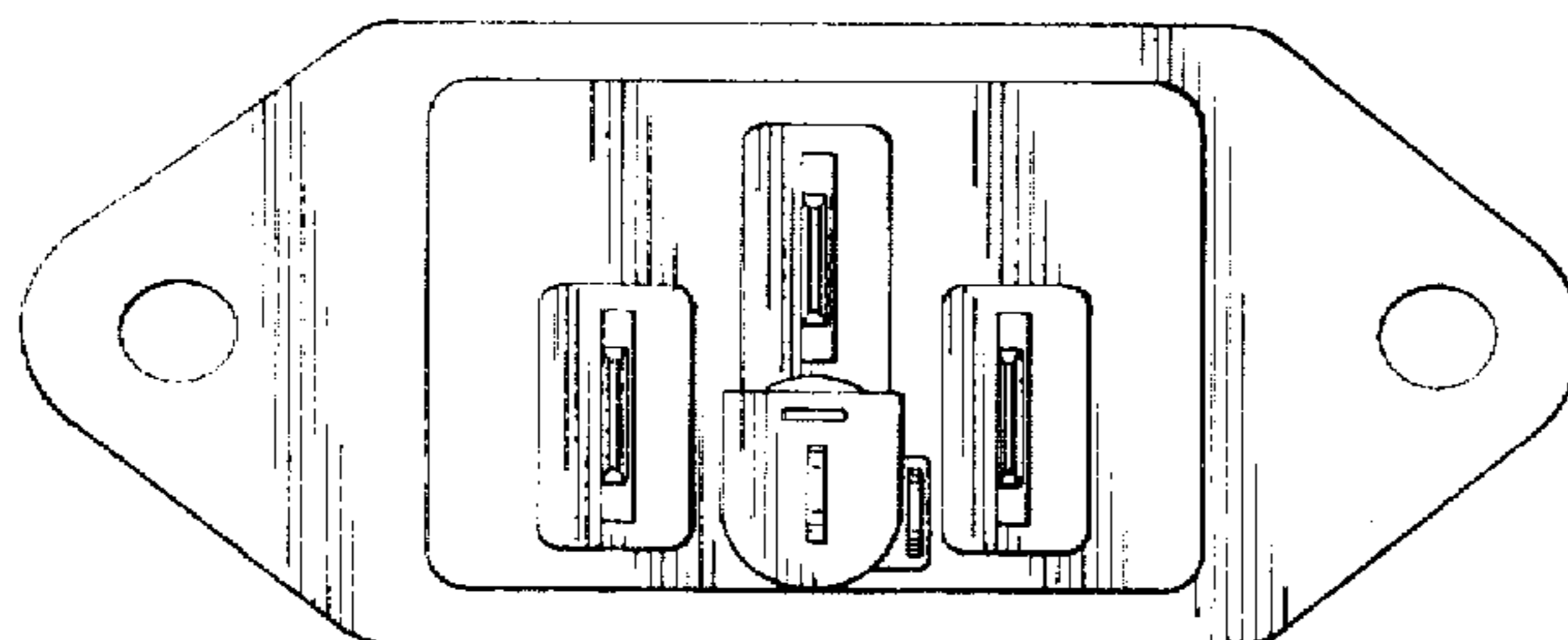
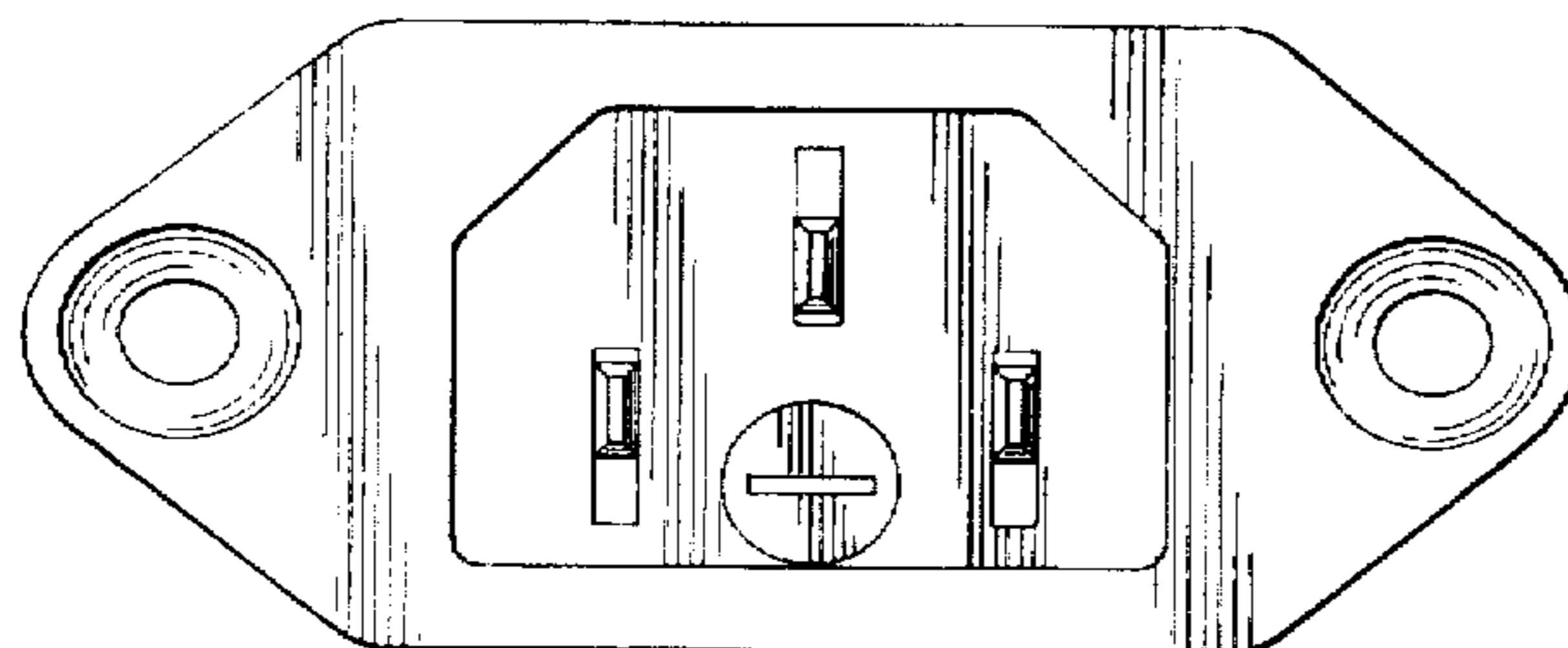

FIG.1

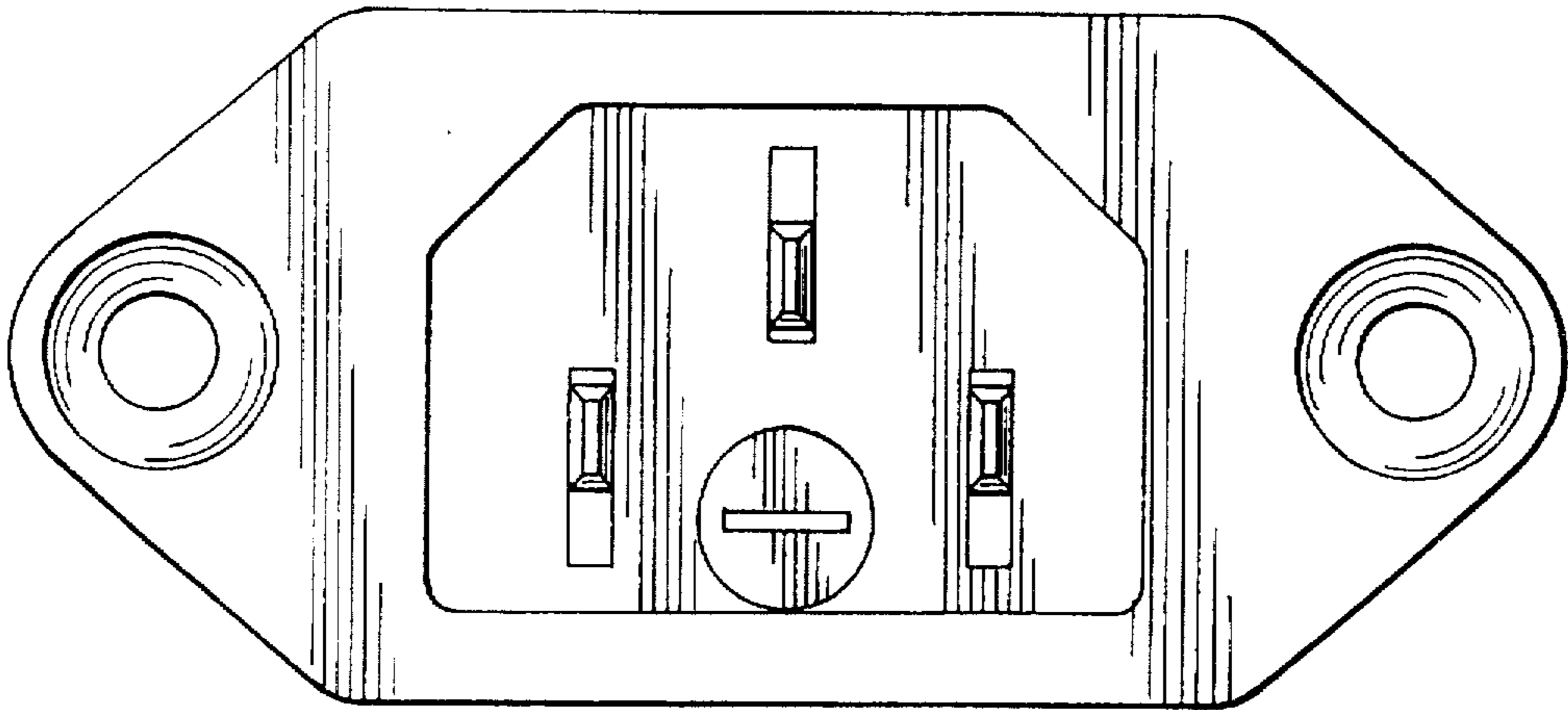

FIG.2

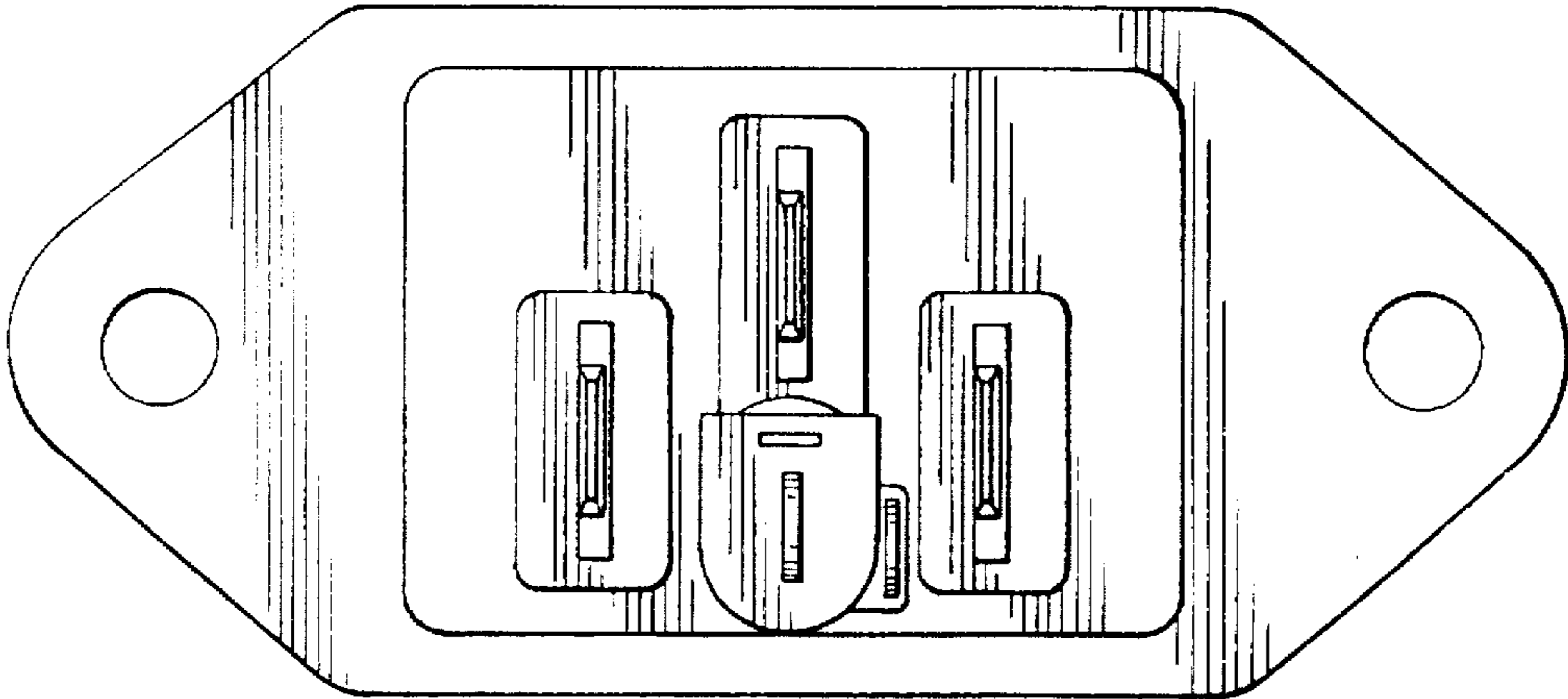

FIG.3

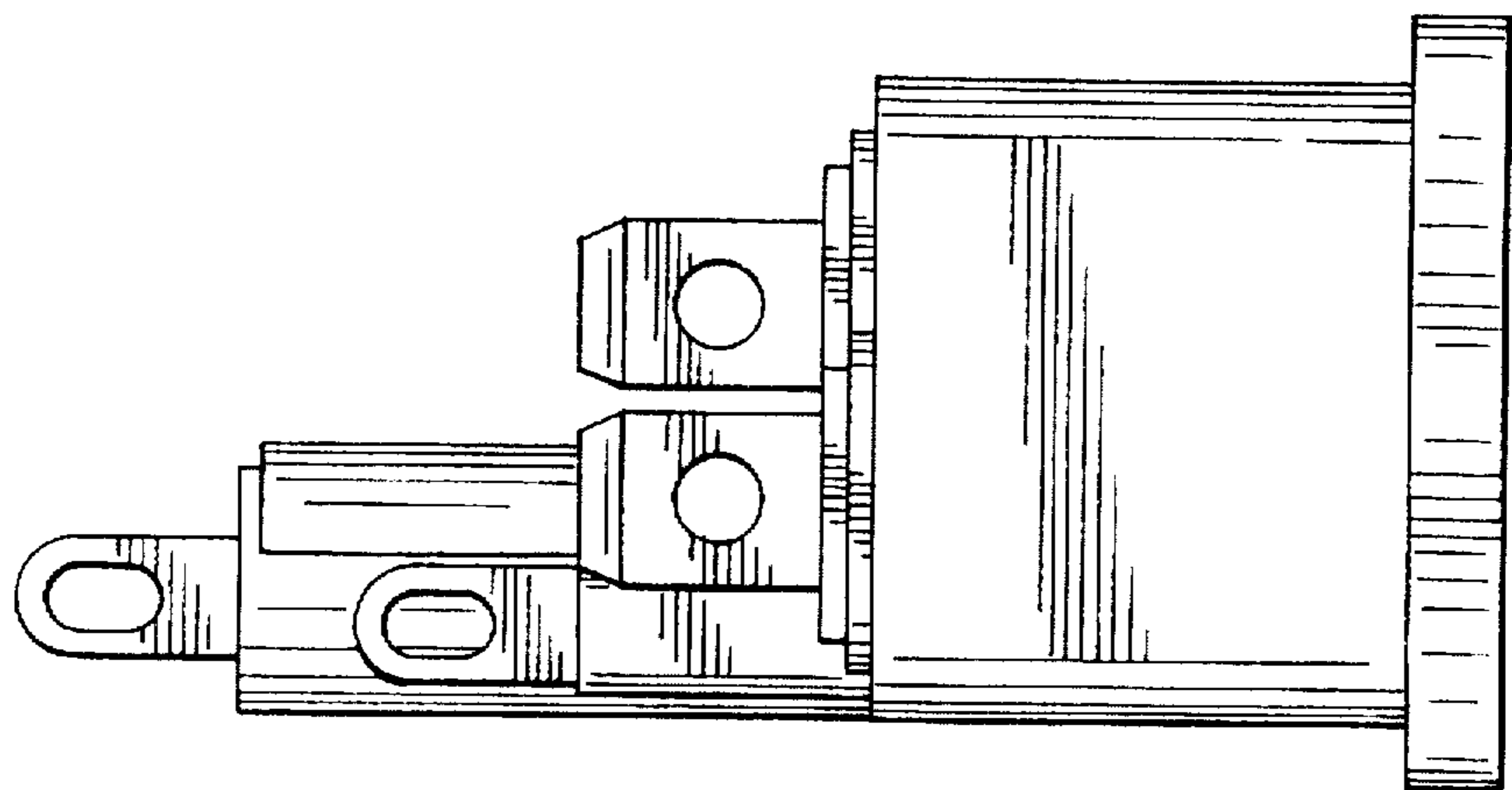

FIG.4

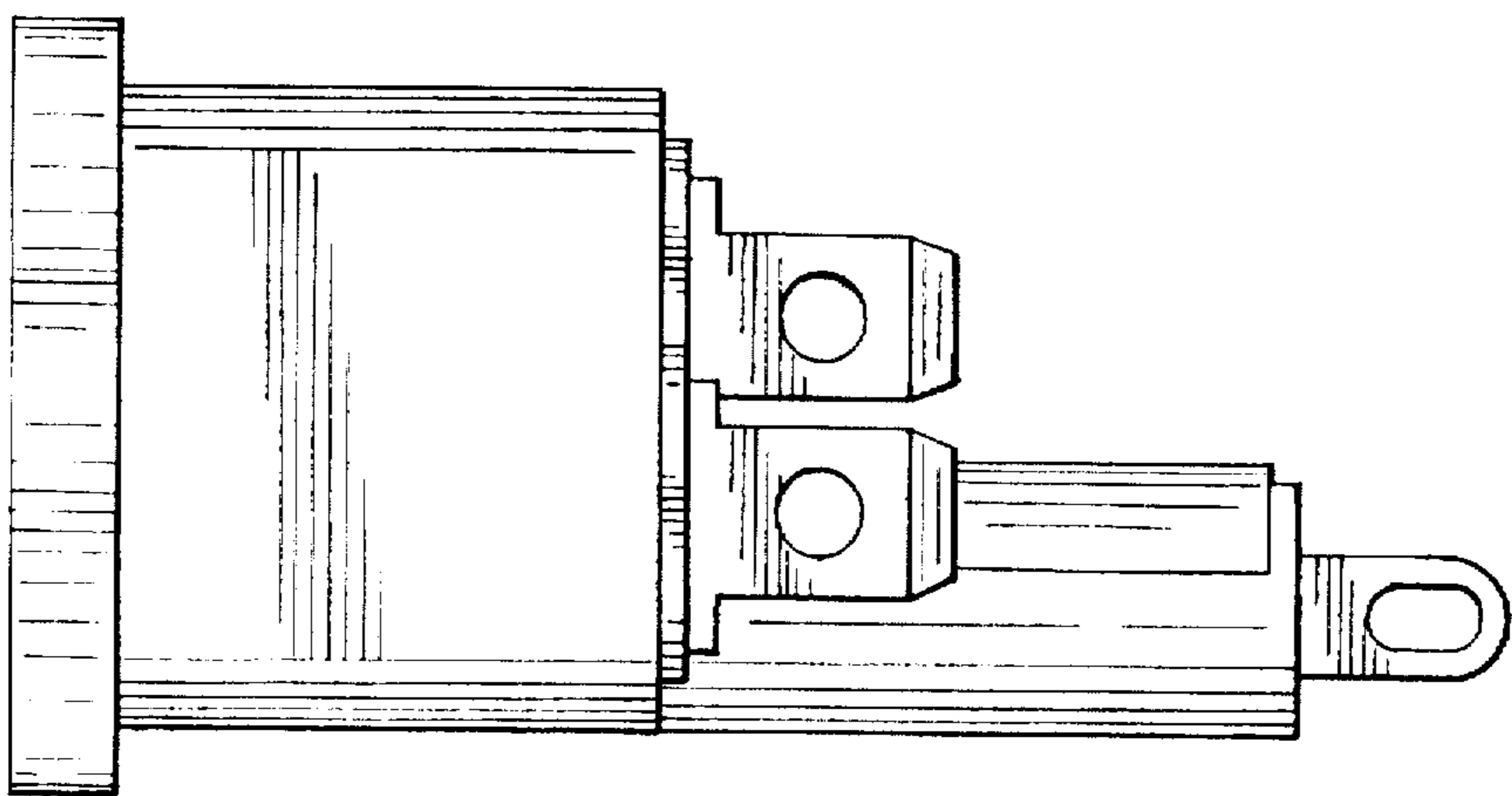

FIG.5

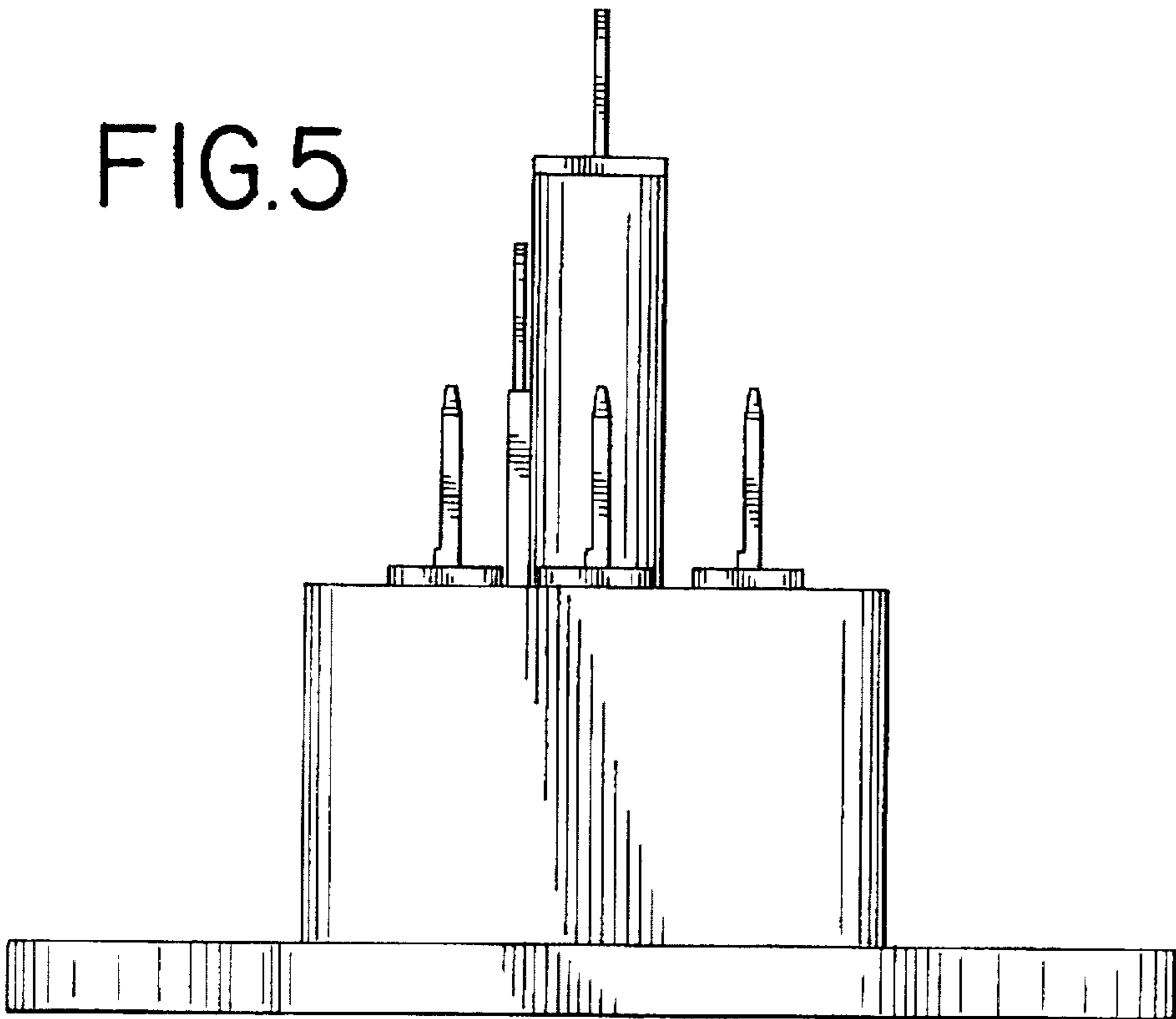

FIG.6

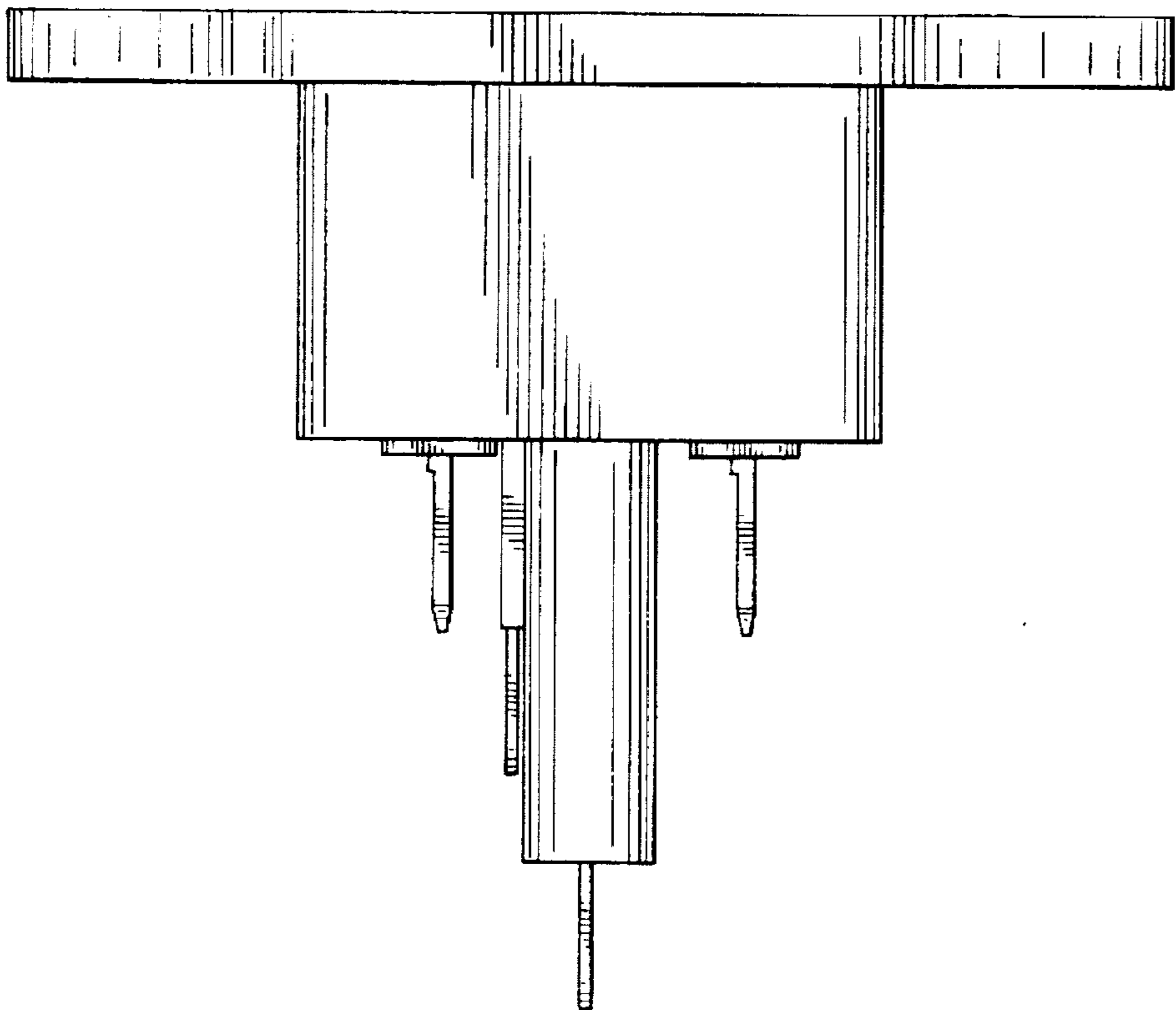

FIG. 7

