



US00D394241S

United States Patent [19]

Wachter et al.

[11] Patent Number: Des. 394,241

[45] Date of Patent: **May 12, 1998

[54] LOW PROFILE TRANSFORMER HOUSING

[75] Inventors: **Peter F. Wachter**, Northfield; **John J. O'Rourke**, Downers Grove, both of Ill.

[73] Assignee: **Juno Lighting, Inc.**, Des Plaines, Ill.

[**] Term: **14 Years**

[21] Appl. No.: **76,636**

[22] Filed: **Sep. 15, 1997**

[51] LOC (6) Cl. **13-02**

[52] U.S. Cl. **D13/110**

[58] Field of Search D13/110, 118,
D13/133; D26/138, 51, 72, 113; 174/50,
52.1, 59; 363/13

[56] References Cited

U.S. PATENT DOCUMENTS

- D. 264,206 5/1982 Heritage D13/110 X
- D. 290,524 6/1987 Kusmer D13/110
- D. 383,114 9/1997 Wandler et al. D13/110

Primary Examiner—Brian N. Vinson
Attorney, Agent, or Firm—Anthony S. Zimmer

[57] CLAIM

The ornamental design for a low profile transformer housing, as shown and described.

DESCRIPTION

FIG. 1 is a perspective view of the bottom right side and rear of the low profile transformer housing showing the new design;

FIG. 2 is a right side elevational view of the low profile transformer housing shown in FIG. 1;

FIG. 3 is a left side elevational view of the low profile transformer housing shown in FIG. 1;

FIG. 4 is a rear view of the low profile transformer housing shown in FIG. 1;

FIG. 5 is a front view of the low profile transformer housing shown in FIG. 1;

FIG. 6 is a bottom view of the low profile transformer housing shown in FIG. 1; and,

FIG. 7 is a top view of the low profile transformer housing shown in FIG. 1.

The track shown connected to and supporting the low profile transformer housing is shown in broken lines for illustrative purposes only and forms no part of the claimed design.

1 Claim, 2 Drawing Sheets

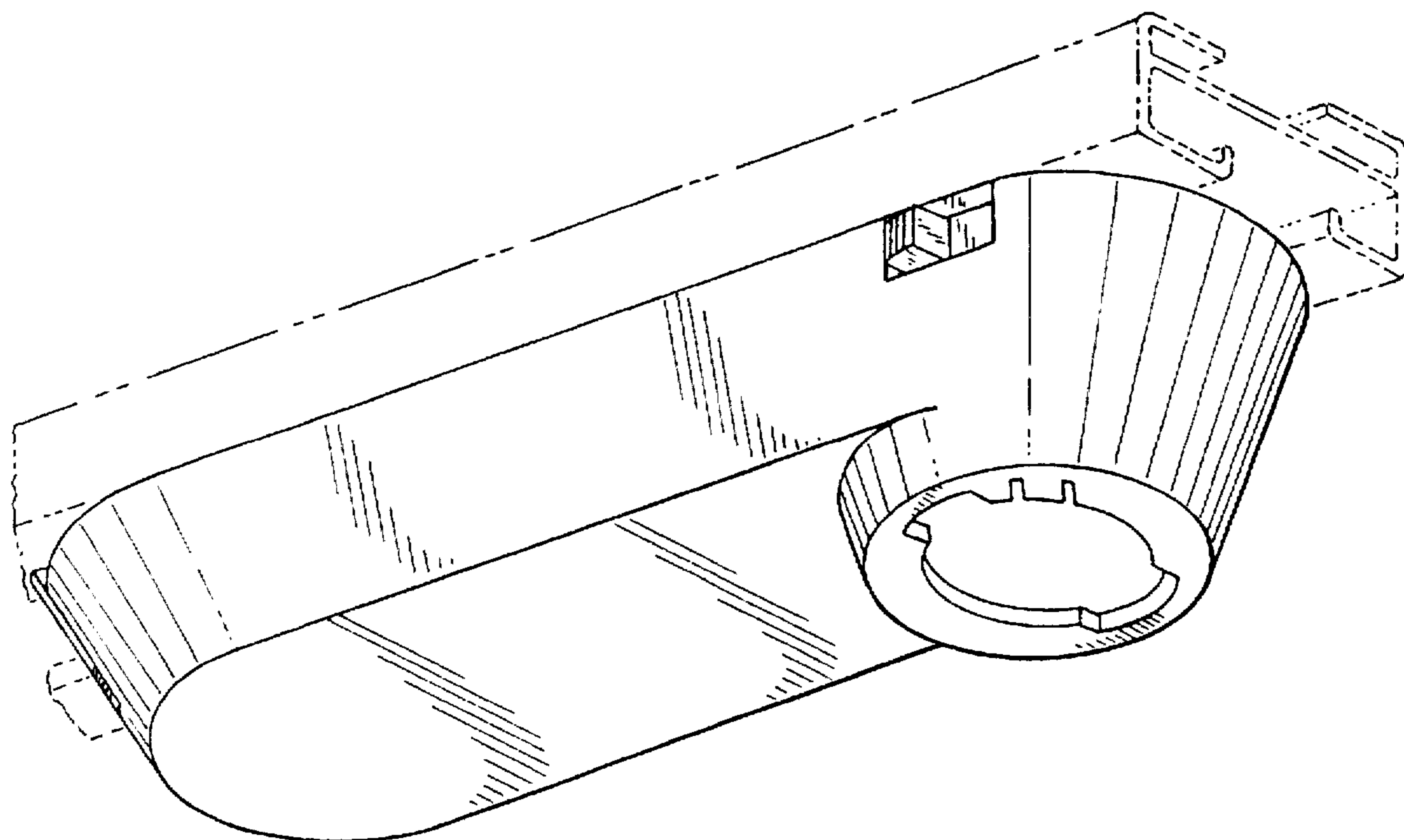

FIG. 1

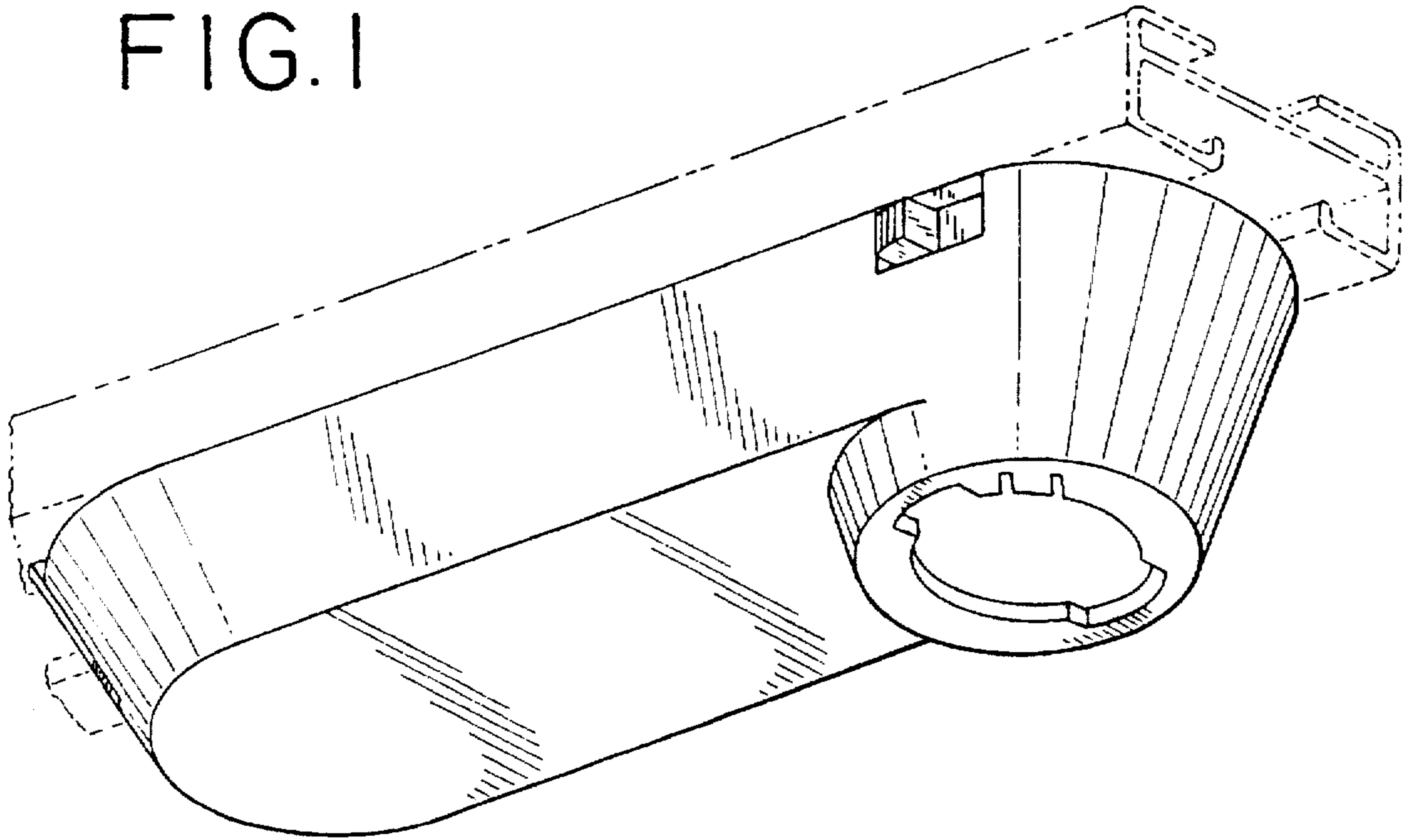

FIG. 2

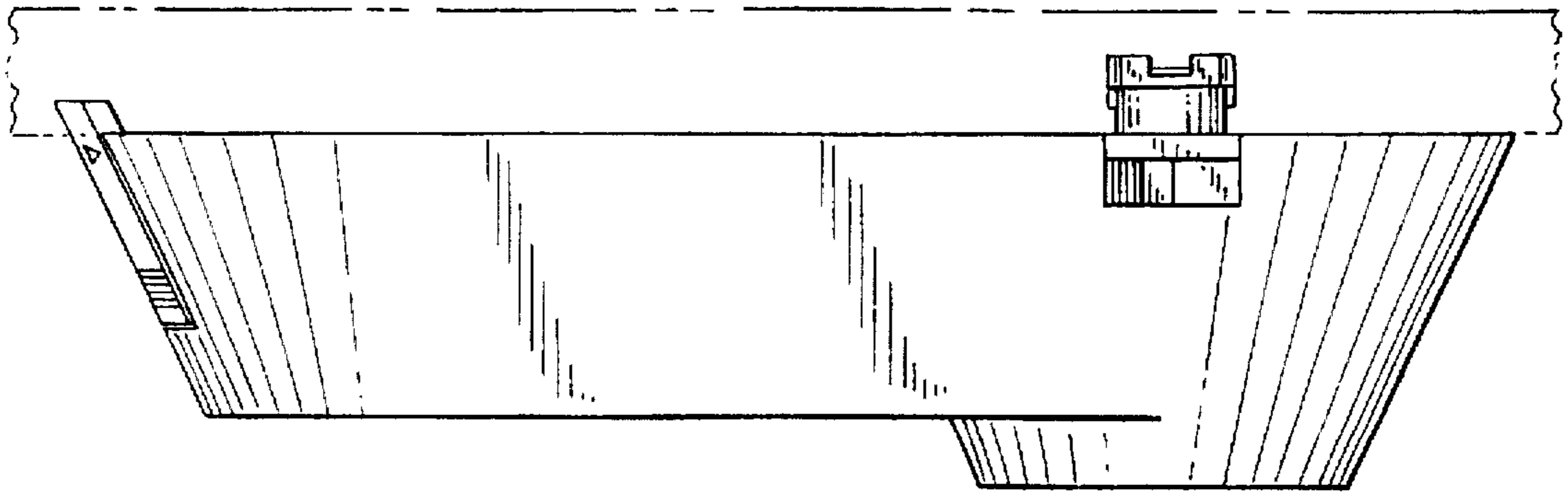

FIG. 3

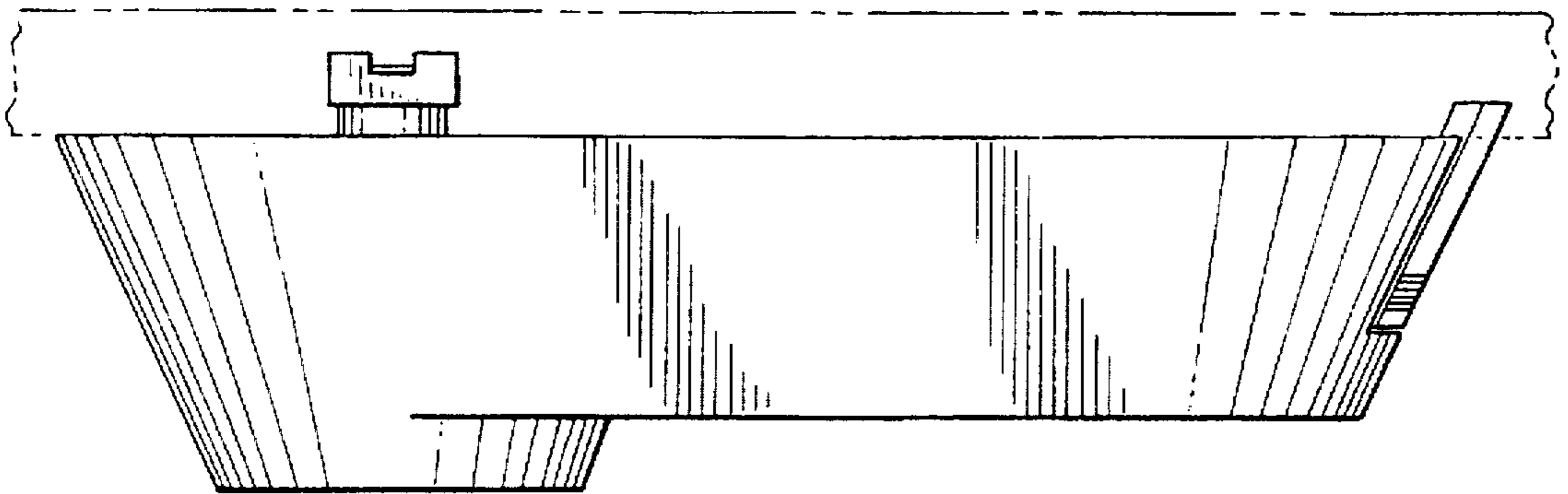

FIG. 4

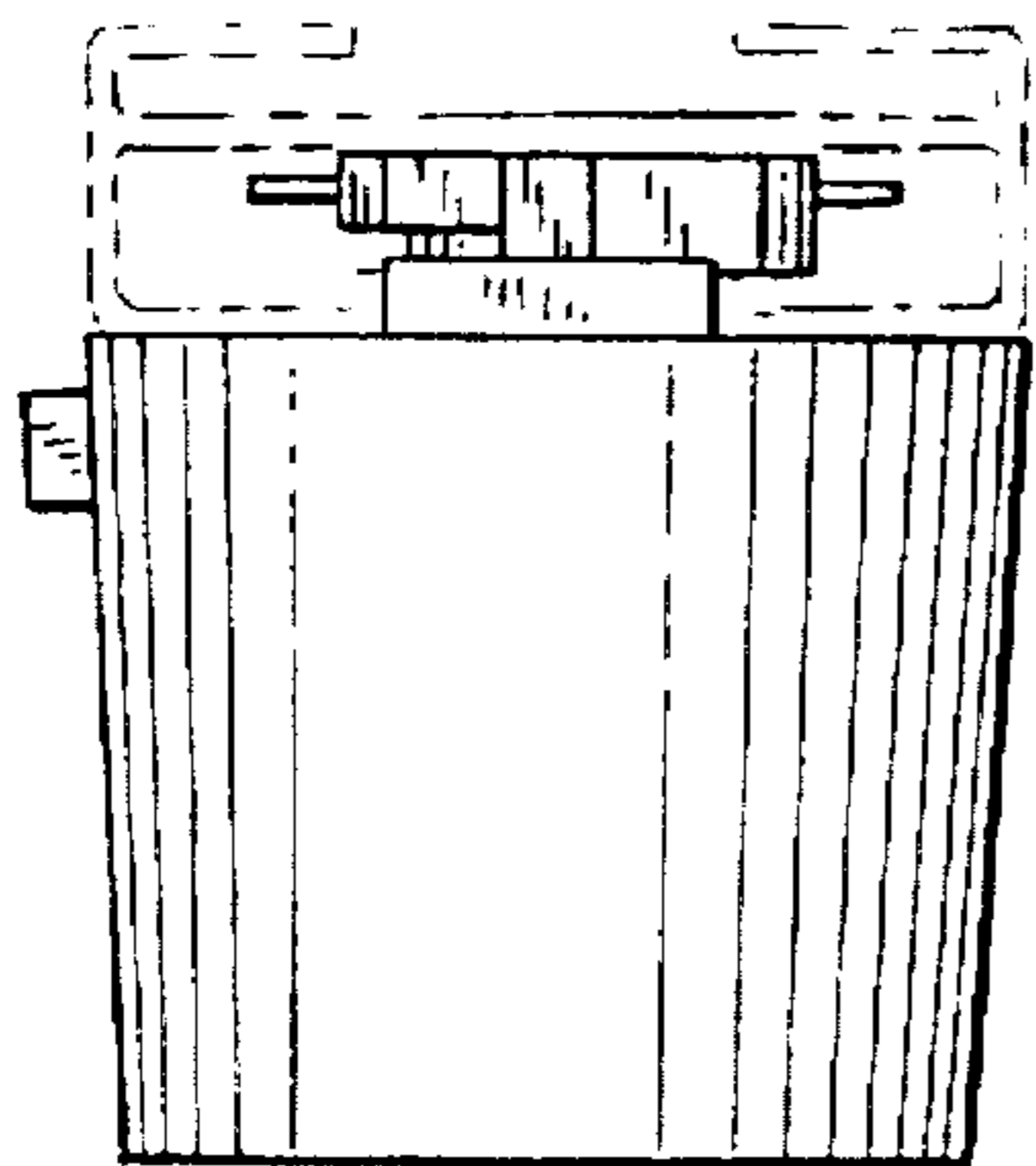

FIG. 5

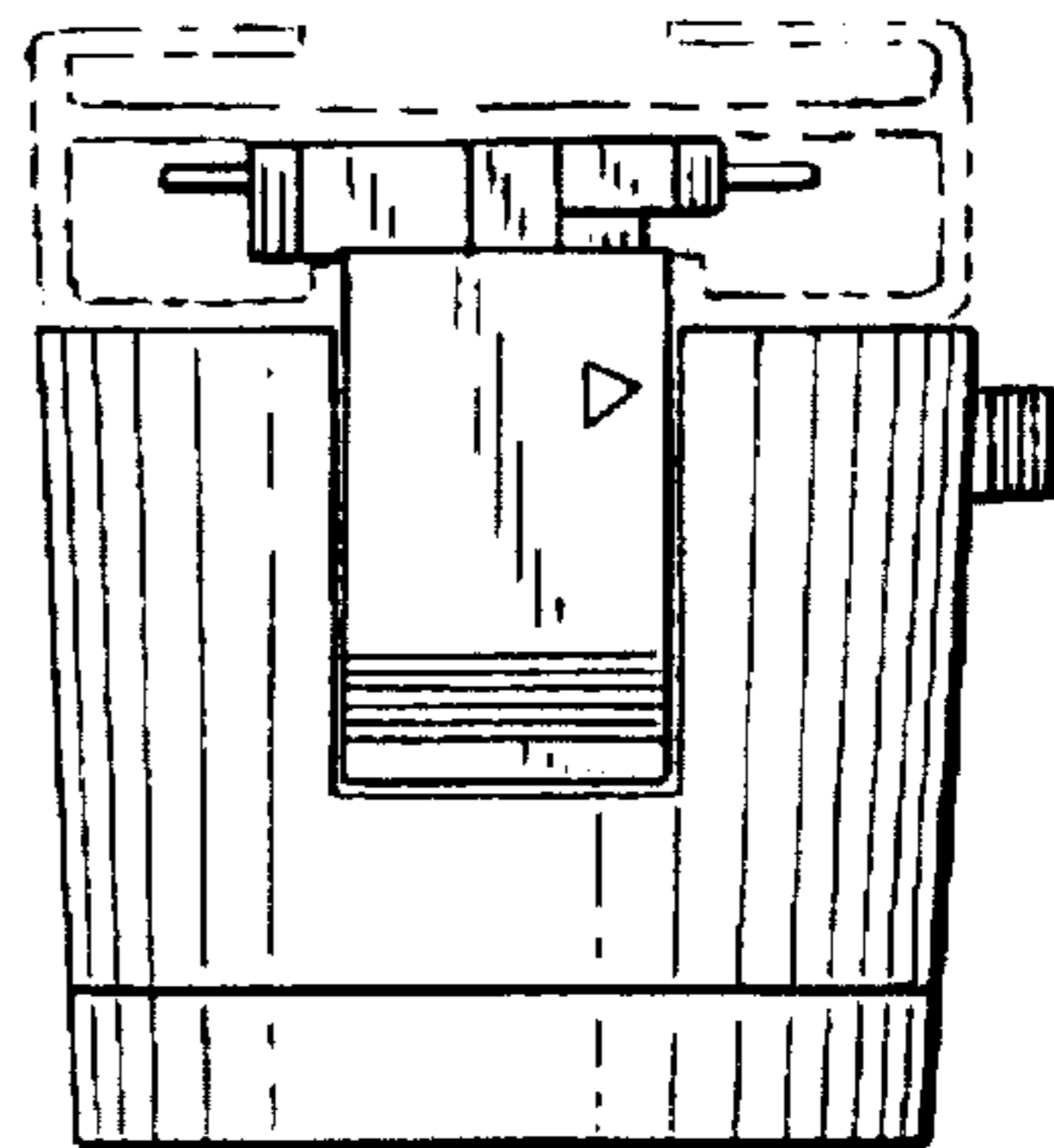

FIG. 6

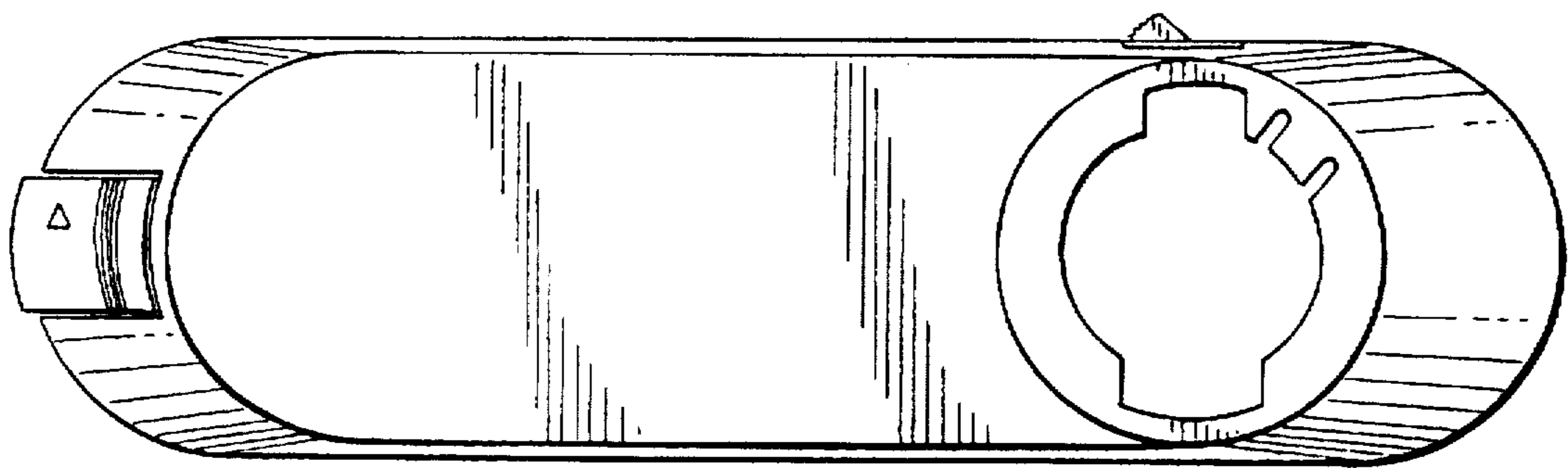

FIG. 7

