



US00D394227S

United States Patent [19]
Woerly

[11] **Patent Number:** **Des. 394,227**
[45] **Date of Patent:** ****May 12, 1998**

[54] **ANIMAL EAR FOB**

2,241,736 5/1941 Reinemer D29/112

[76] **Inventor:** **Michael Woerly**, 4947 Wild Heron Way, Jacksonville, Fla. 32225

Primary Examiner—Ralf Seifert
Attorney, Agent, or Firm—Arthur G. Yeager; Earl L. Tynner

[**] **Term:** **14 Years**

[57] **CLAIM**

[21] **Appl. No.:** **59,165**

The ornamental design of an animal ear fob, showing my design.

[22] **Filed:** **Sep. 4, 1996**

DESCRIPTION

[51] **LOC (6) Cl.** **11-01**

[52] **U.S. Cl.** **D11/81**

[58] **Field of Search** D11/1, 2, 79-82, D11/95-100, 102, 40-49, 51; 63/1.1, 2, 20; D3/207-211; D29/112; 2/209

FIG. 1 is a top plan view of an animal ear fob or similar article showing my new design;
FIG. 2 is a left side elevational view thereof;
FIG. 3 is a rear elevational view thereof;
FIG. 4 is a right side elevational view thereof;
FIG. 5 is a bottom plan view thereof;
FIG. 6 is a front elevational view thereof; and,
FIG. 7 is a perspective view thereof, showing a key ring and chain for attachment thereto.

[56] **References Cited**

U.S. PATENT DOCUMENTS

- D. 104,548 5/1937 Benk D3/211
- D. 136,092 8/1943 Wandt D11/49
- D. 136,902 12/1943 Wandt D11/49
- D. 149,367 4/1948 Leary D11/40
- D. 269,769 7/1983 Meyer D11/6
- D. 311,074 10/1990 Scott et al. D29/112

The broken line showing of a key ring and chain, in FIG. 7, is for illustrative purposes only and forms no part of the claimed design.

1 Claim, 2 Drawing Sheets

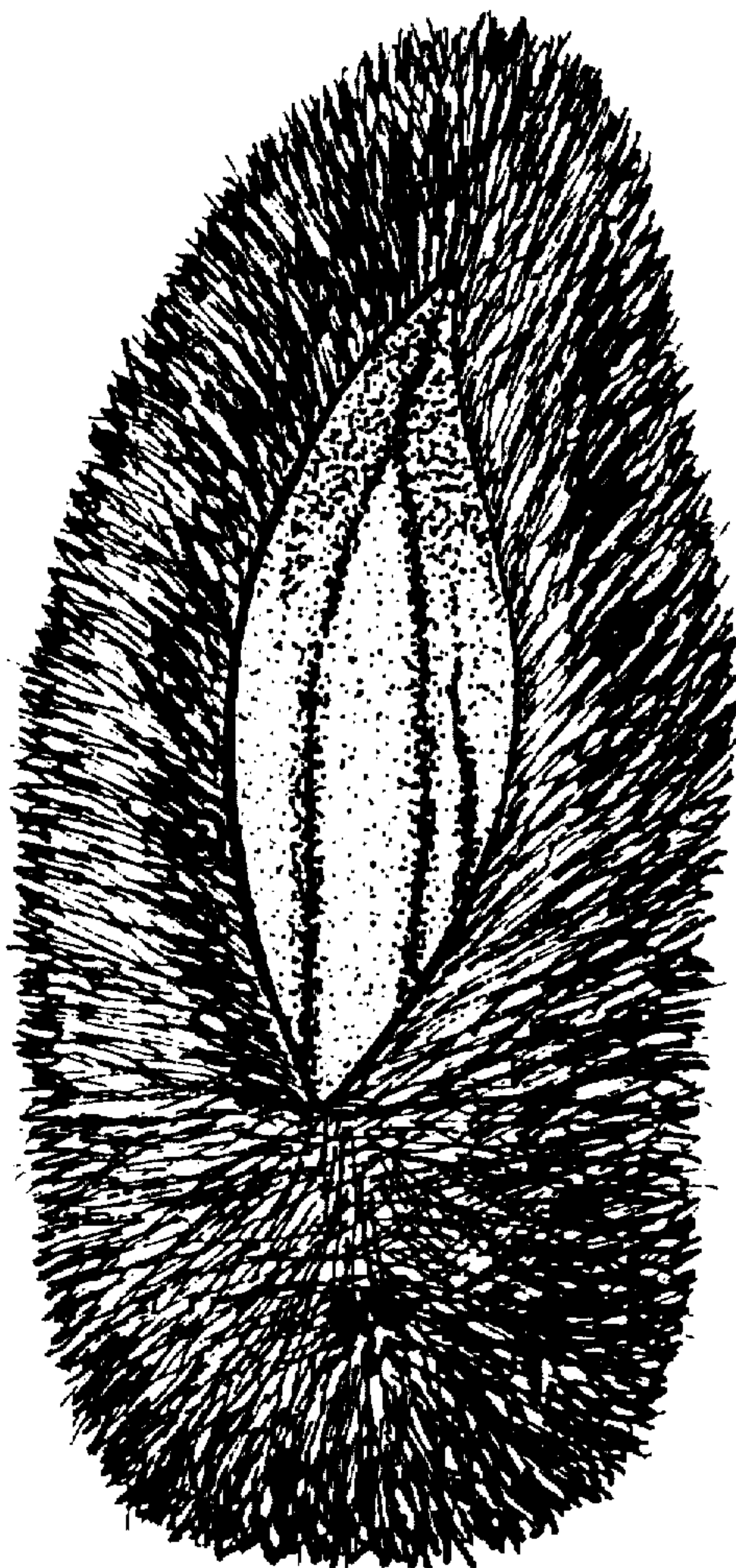

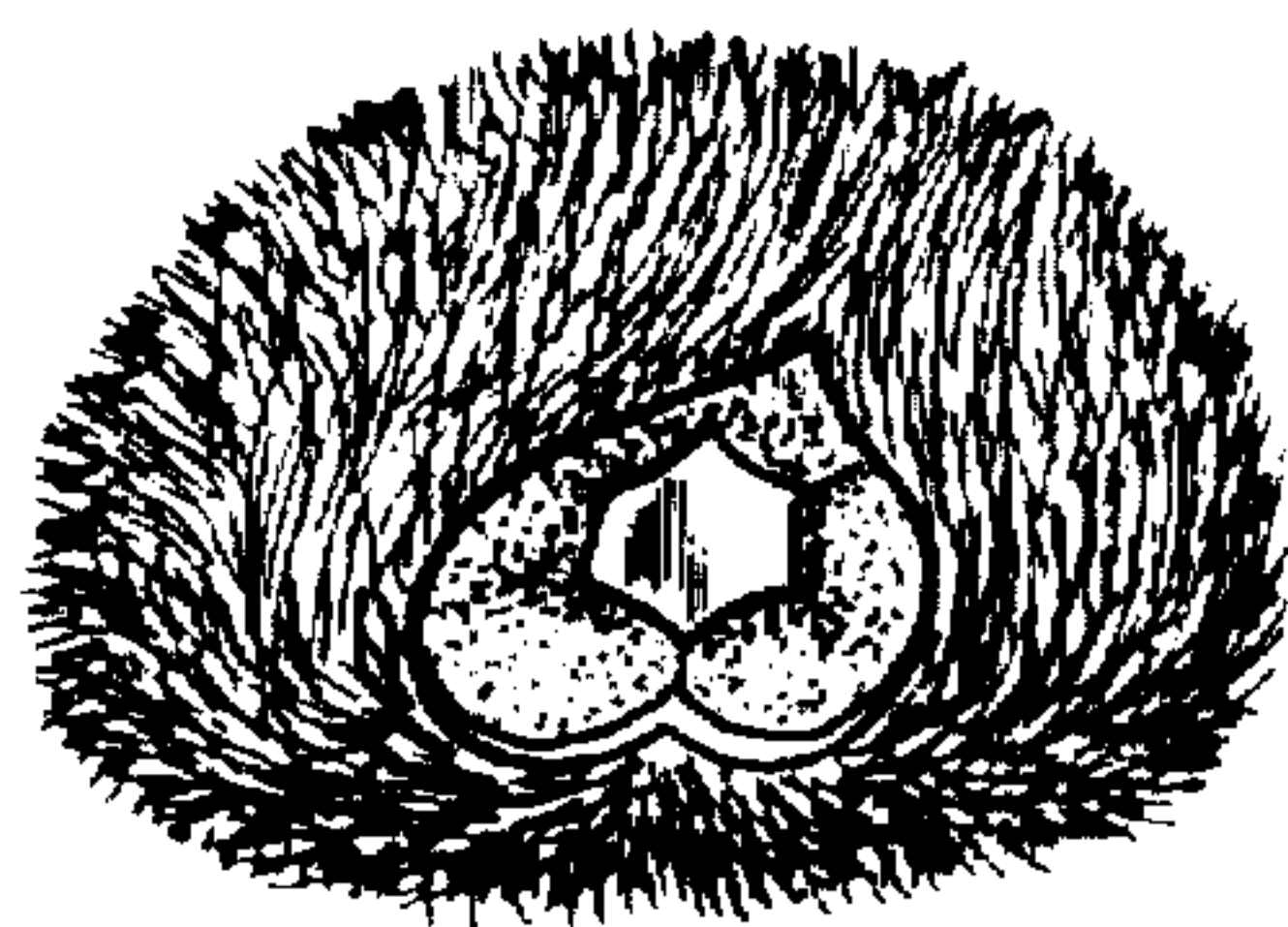

FIG. 1

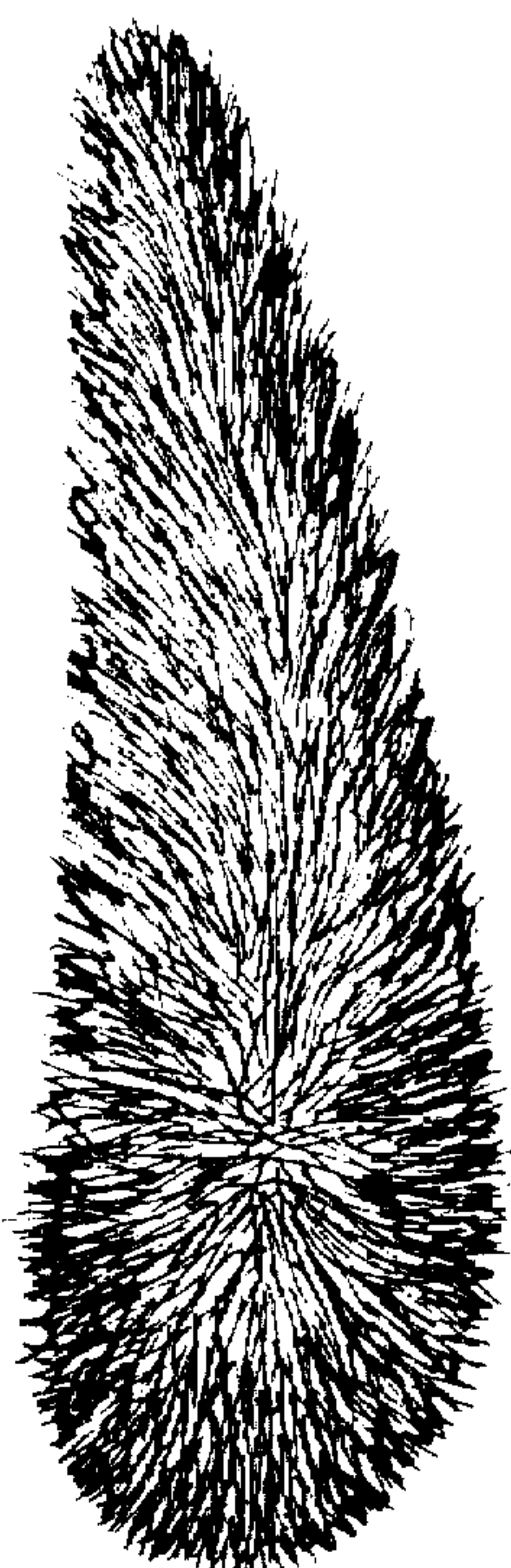

FIG. 2

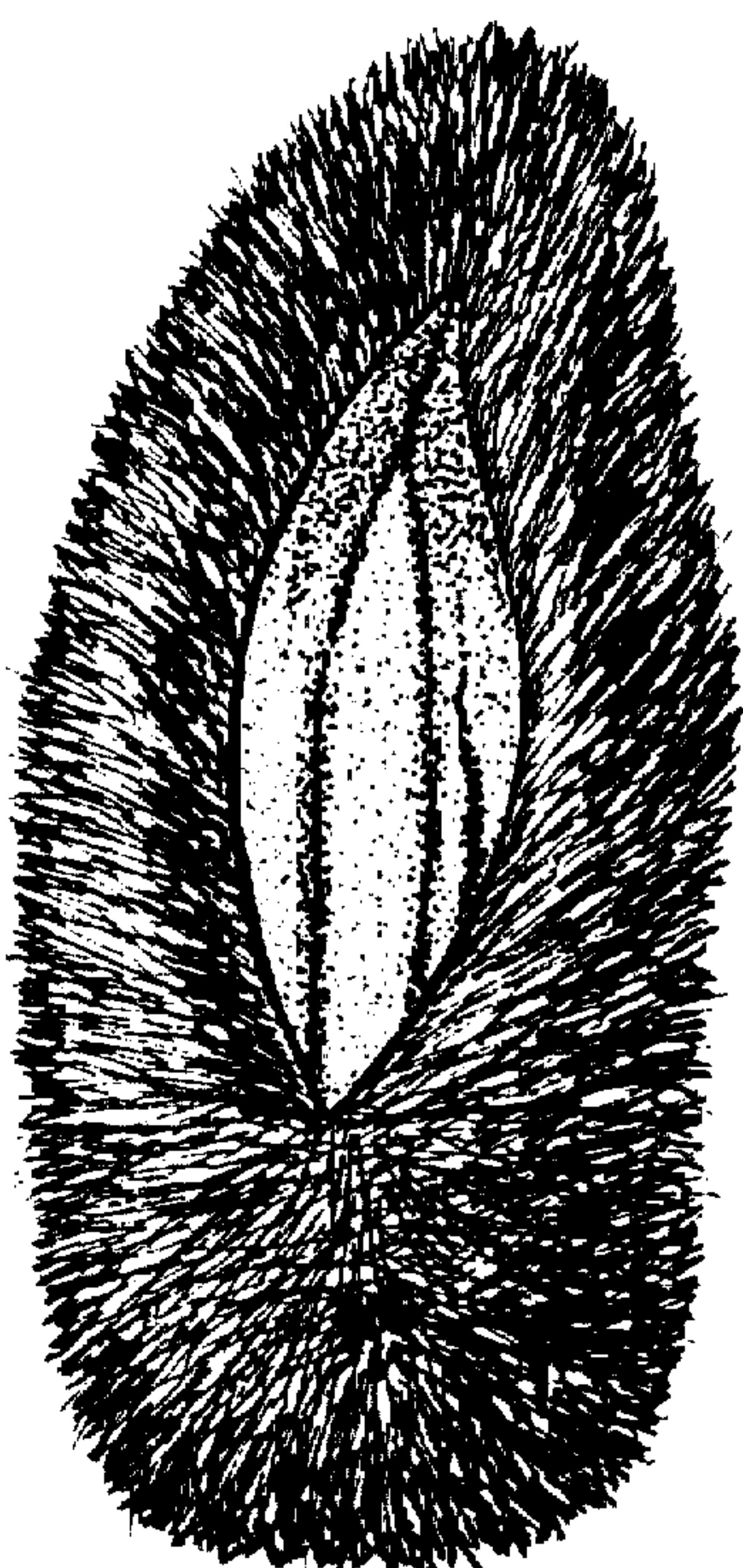

FIG. 3

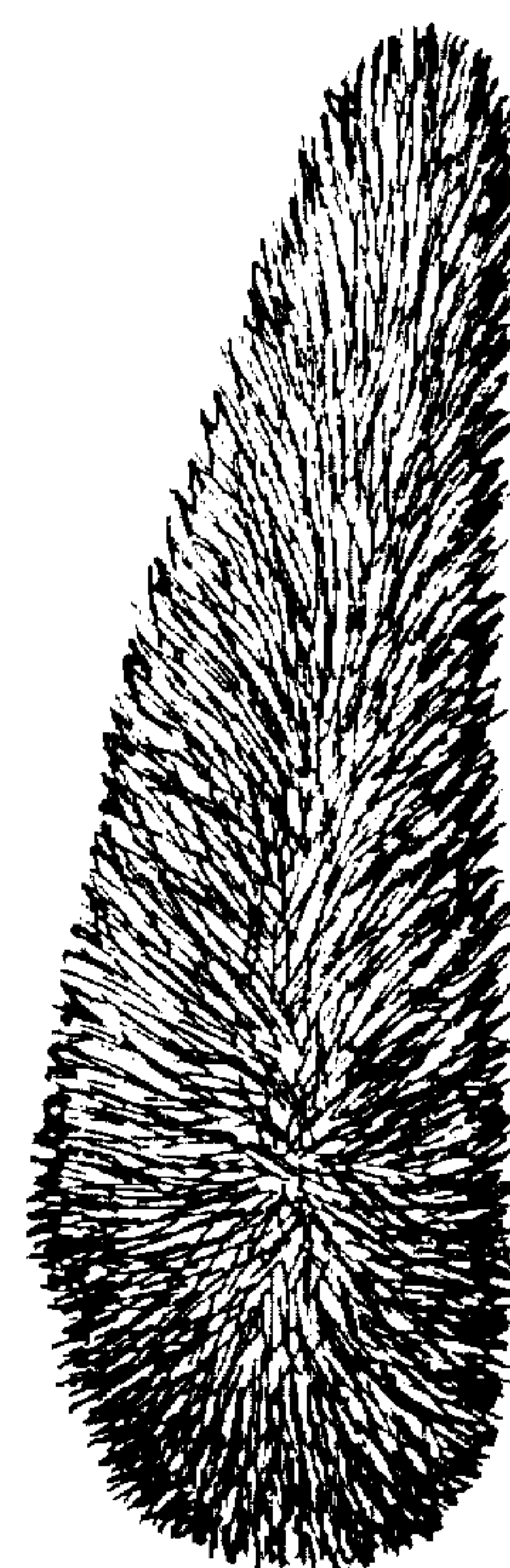

FIG. 4

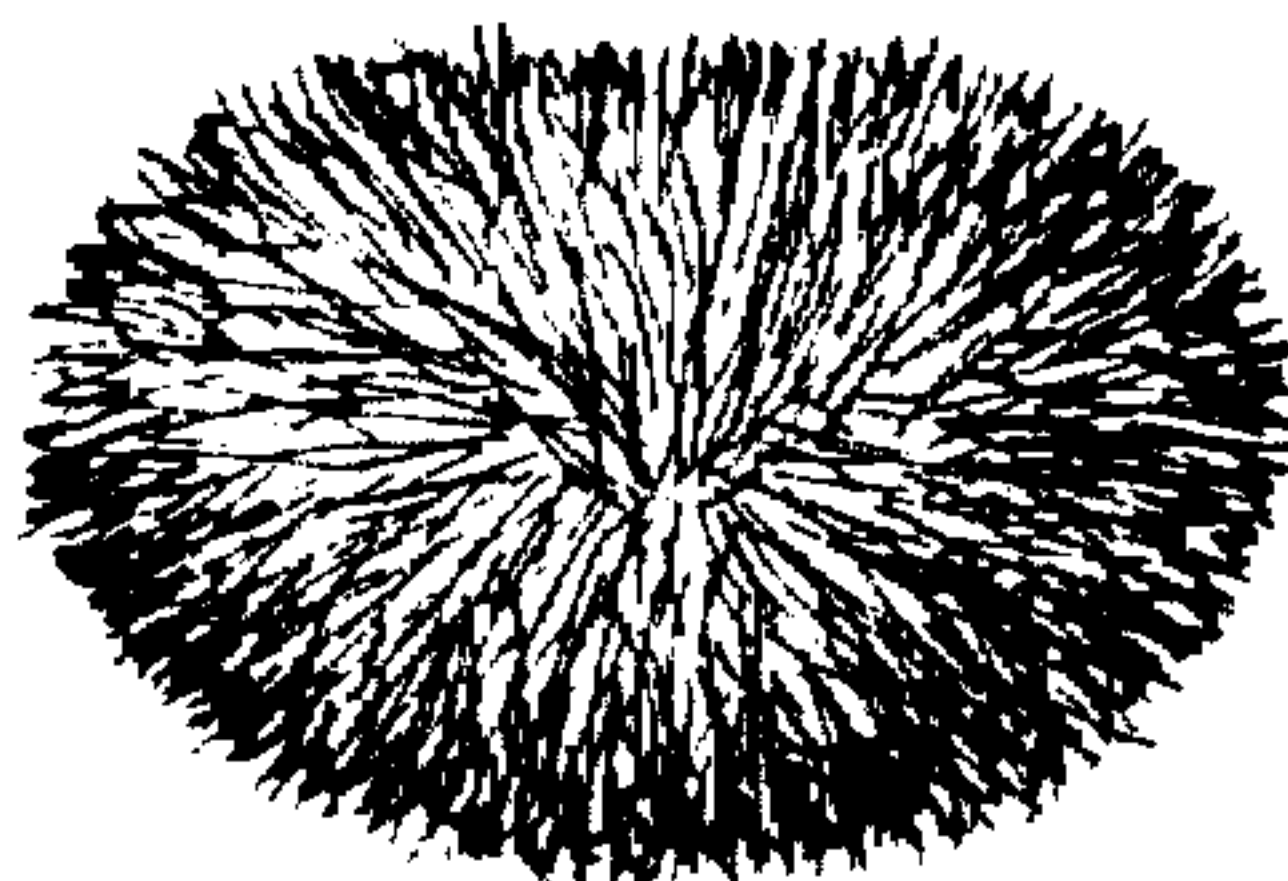

FIG. 5

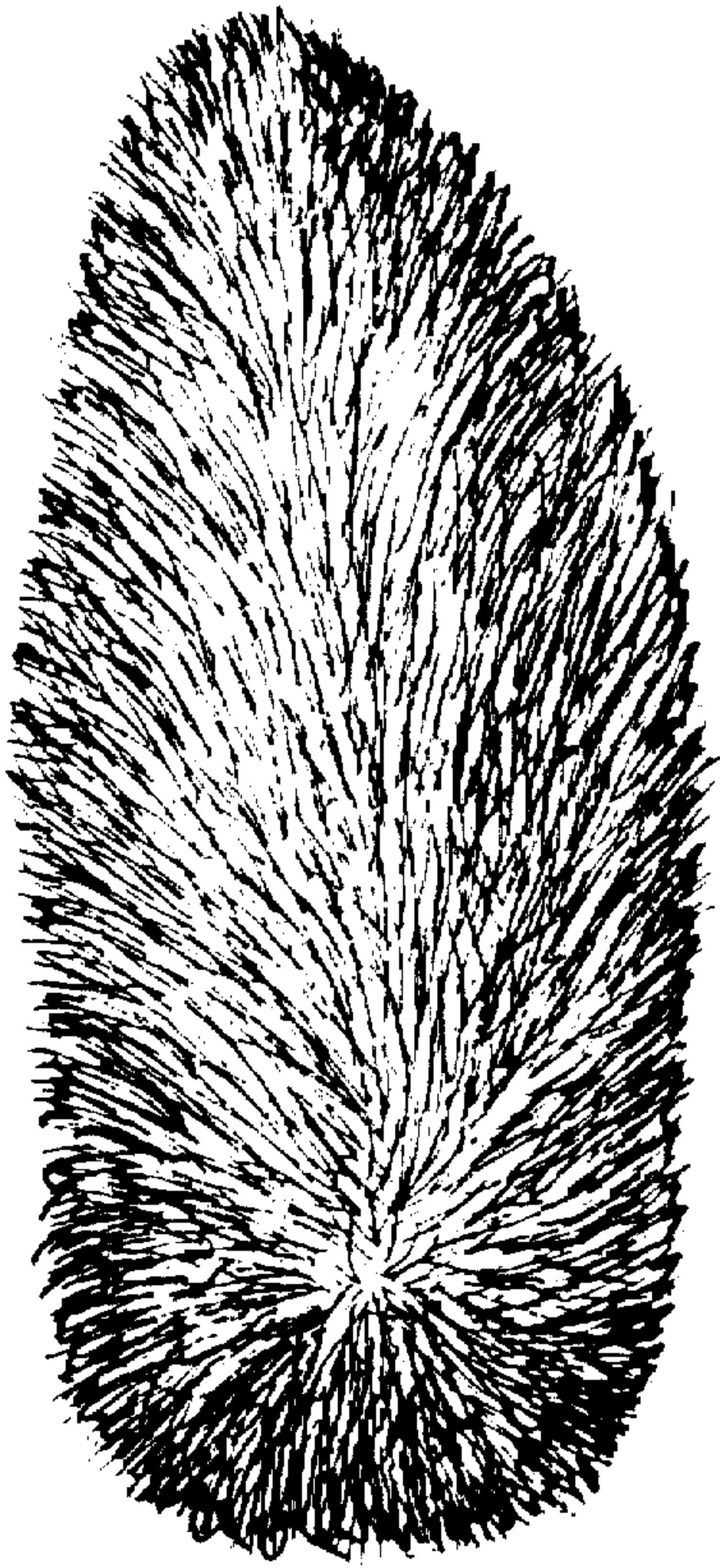

FIG. 6

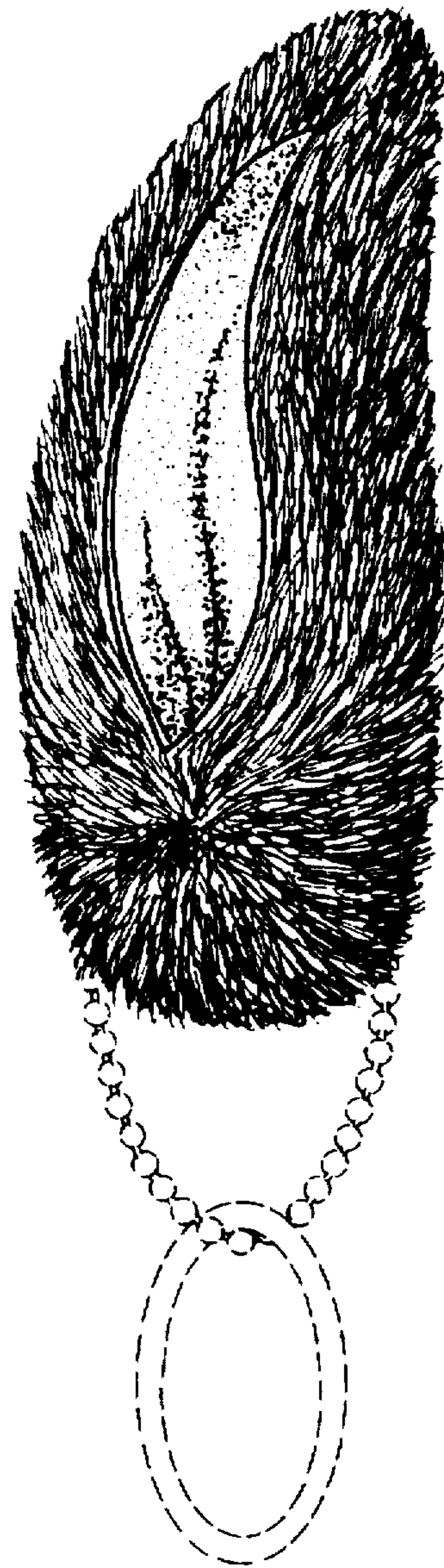

FIG. 7