



US00D394145S

United States Patent [19]
von Conta

[11] **Patent Number: Des. 394,145**
[45] **Date of Patent: **May 12, 1998**

[54] **SHOE UPPER**

[75] **Inventor: Peter von Conta, Putnum, Conn.**

[73] **Assignee: The Rockport Company, Inc.,
Marlboro, Mass.**

[**] **Term: 14 Years**

[21] **Appl. No.: 67,380**

[22] **Filed: Mar. 5, 1997**

[51] **LOC (6) Cl. 02-04**

[52] **U.S. Cl. D2/969**

[58] **Field of Search D2/902, 969, 970,
D2/912; 36/45, 50.1, 83, 89, 84, 100-107,
112, 114, 132, 136**

[56] **References Cited**

U.S. PATENT DOCUMENTS

D. 47,238	4/1915	Miller .	
D. 130,425	11/1941	Daniels .	
D. 145,110	6/1946	Wilcox .	
D. 172,897	8/1954	Mondl .	
D. 265,015	6/1982	Higgins	D2/309
D. 299,181	1/1989	Harken et al.	D2/314
D. 303,867	10/1989	Argyropoulos	D2/268
D. 345,253	3/1994	Lucas	D2/969
D. 347,109	5/1994	Avar	D2/970
D. 350,021	8/1994	Stein	D2/969
D. 353,482	12/1994	Cintron	D2/969
D. 361,885	9/1995	Hatfield	D2/970
D. 365,198	12/1995	Worthington	D2/969
D. 368,578	4/1996	Smith	D2/969
D. 369,459	5/1996	Feller	D2/969
D. 380,078	6/1997	von Conta	D2/969
D. 384,805	10/1997	Smith, III	D2/972
2,022,488	11/1935	Calderazzo .	
5,271,130	12/1993	Batra	24/714.6

FOREIGN PATENT DOCUMENTS

827 910 1/1952 Germany .

OTHER PUBLICATIONS

The Wedge Walker XL shoe, The Brooks 87 addendum catalog.

The Stabilizer ZX shoe, The Etonic brochure.

The Siero-DH show, The K-Swiss Fall 1993 Footwear Price List catalog.

The Adidas Terrain Lite shoe, The Road Runner Sports Holiday 1995 catalog, p. 73.

The M2617 shoe, The Rockport Fall 1987/Spring 1988 Line Sheet catalog.

The MZ000/Shaga show, The Rockport Spring 1996 Performance catalog.

The MLV70 /Quandry shoe, The Rockport Fall 1996 catalog.

Primary Examiner—Doris V. Coles

Attorney, Agent, or Firm—Sterne, Kessler, Goldstein & Fox P.L.L.C.

[57] **CLAIM**

The ornamental design for a shoe upper, as shown and described.

DESCRIPTION

FIG. 1 is a left side elevational view of a shoe upper showing my new design;

FIG. 2 is a right side elevational view thereof;

FIG. 3 is a top plan view thereof;

FIG. 4 is a front elevational view thereof; and,

FIG. 5 is a rear elevational view thereof.

The broken line showing of a shoe sole in FIGS. 1-5 is environmental only and forms no part of the claimed design.

1 Claim, 2 Drawing Sheets

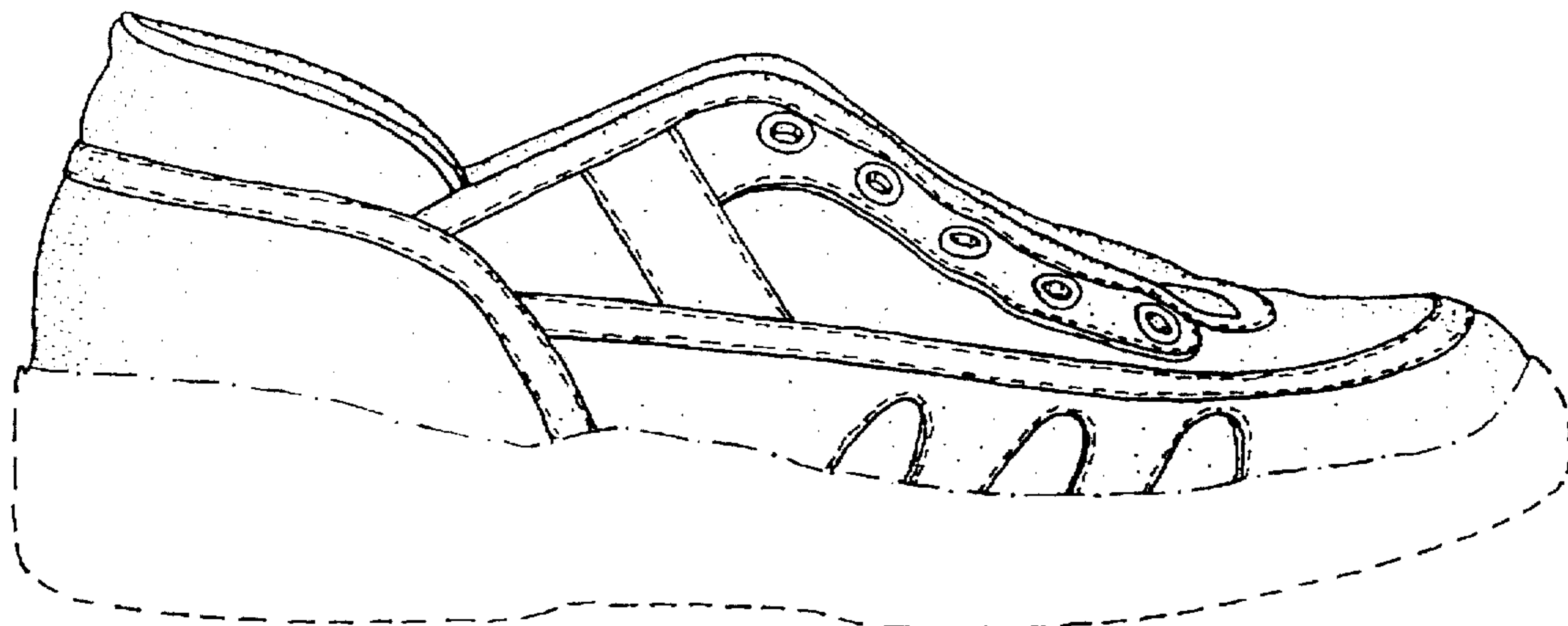

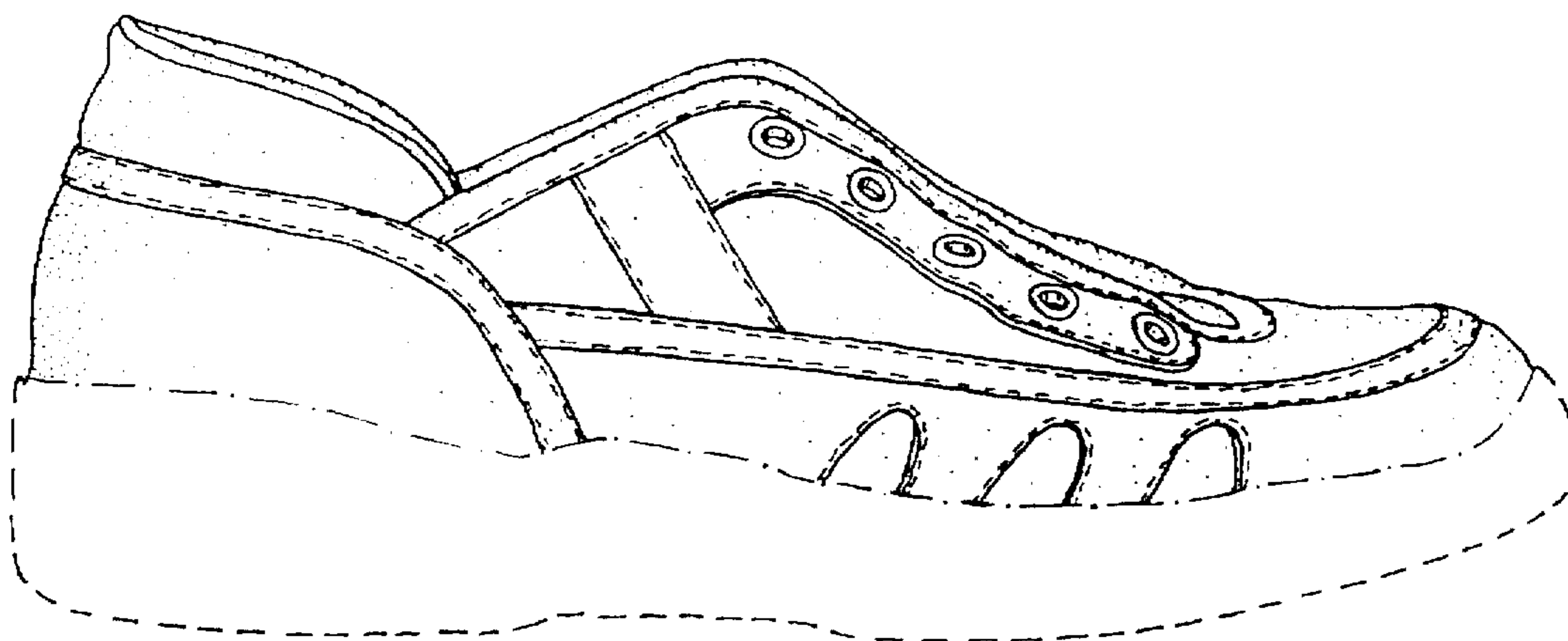

FIG. 1

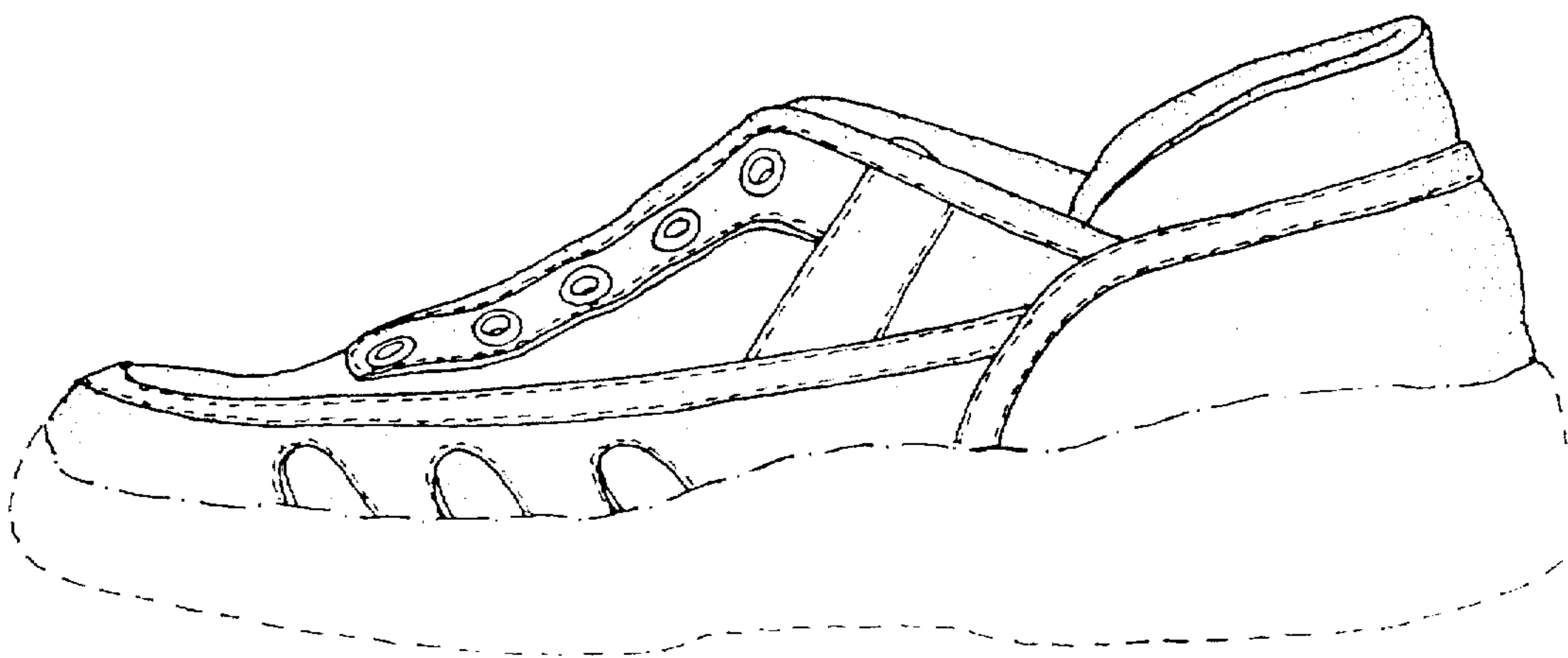

FIG. 2

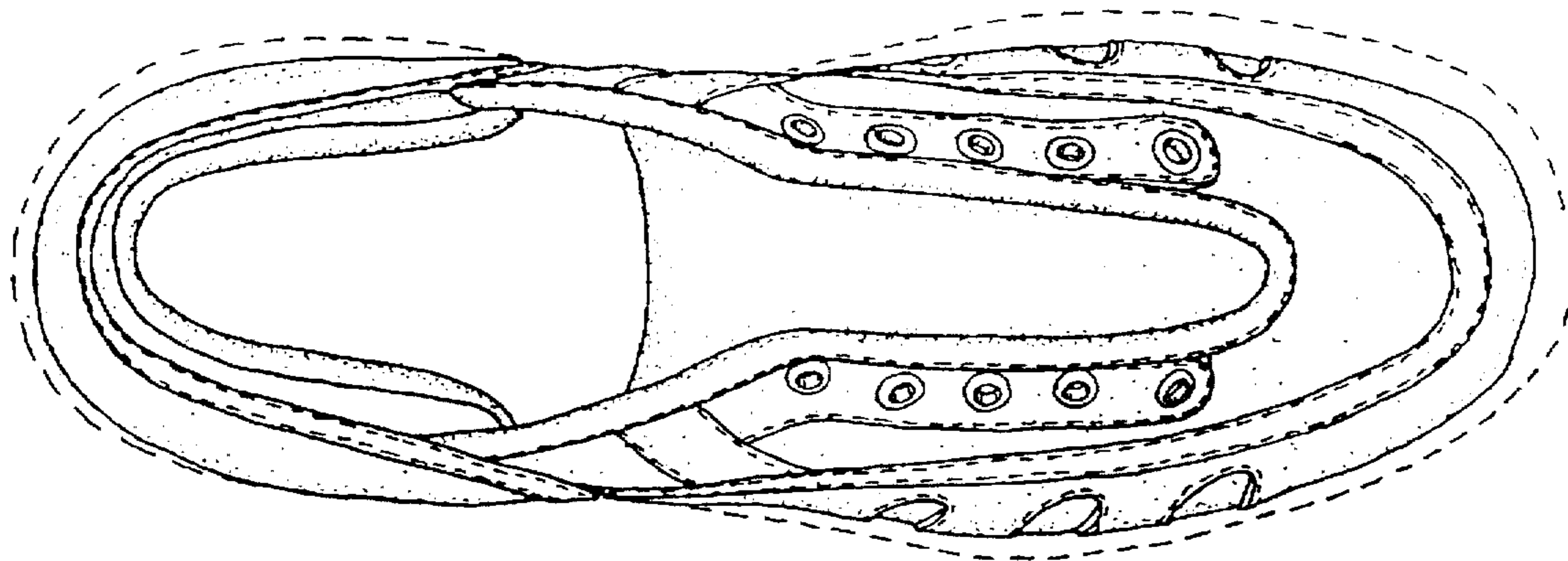

FIG. 3

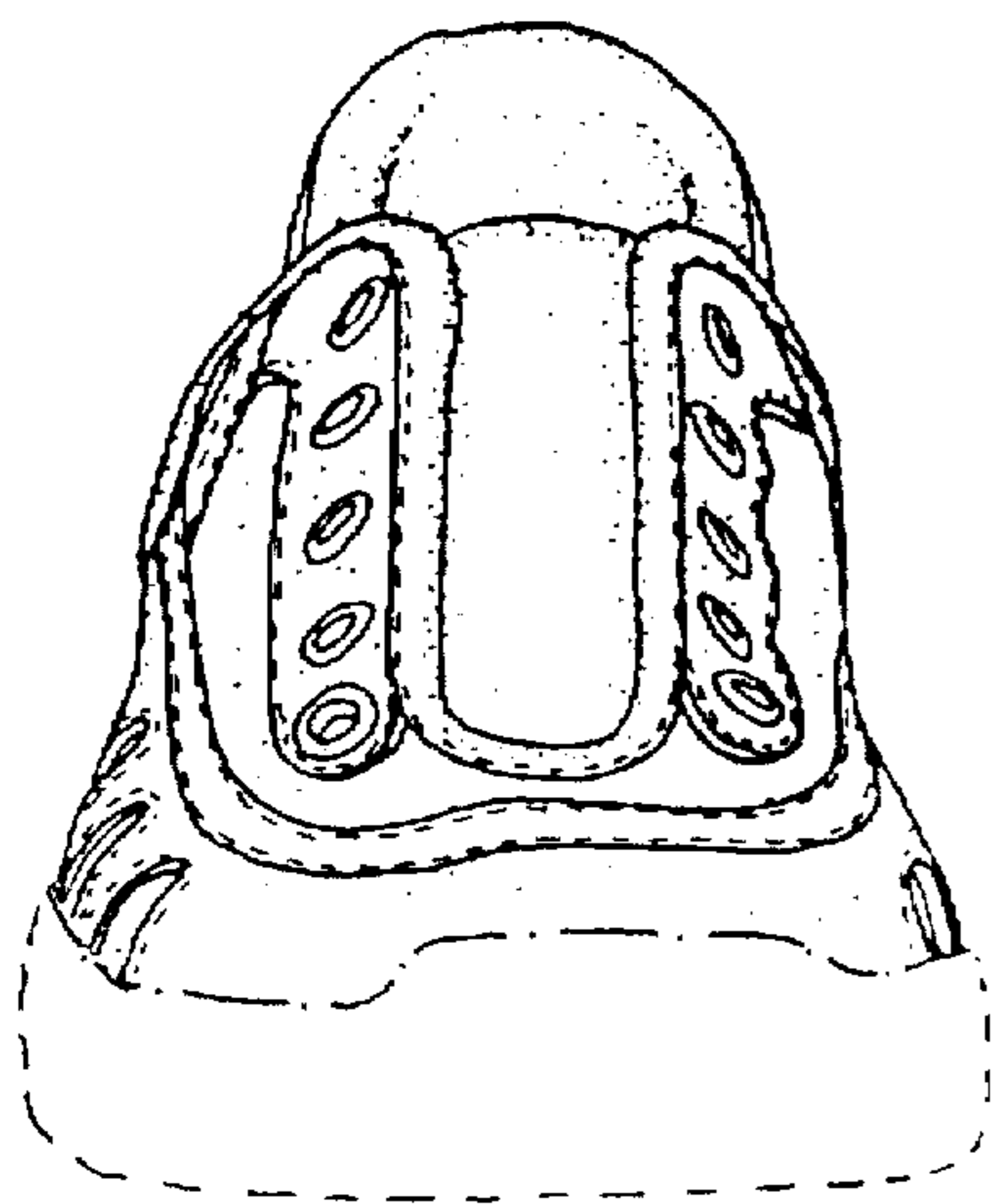

FIG. 4

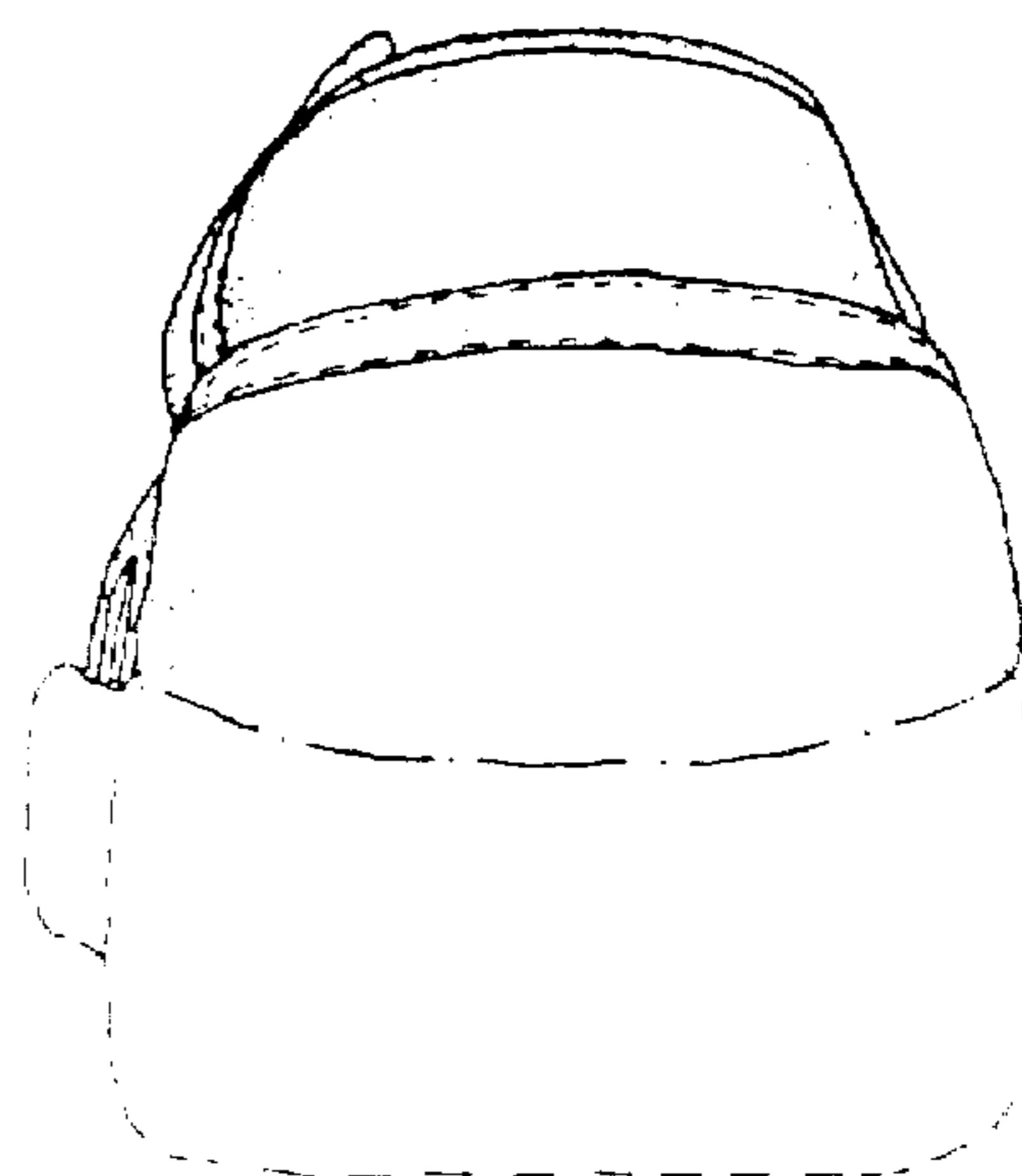

FIG. 5