



US00D394143S

United States Patent [19] Sink

[11] Patent Number: Des. 394,143
[45] Date of Patent: **May 12, 1998

[54] SHOE SOLE
[75] Inventor: Jeffrey A. Sink, Redwood City, Calif.
[73] Assignee: The Rockport Company, Inc.,
Marlboro, Mass.
[**] Term: 14 Years
[21] Appl. No.: 67,483
[22] Filed: Mar. 10, 1997
[51] LOC (6) Cl. 02-04
[52] U.S. Cl. D2/960
[58] Field of Search D2/947-960; 36/25 R,
36/32 A, 32 R, 59 A, 59 B, 59 C, 127,
128, 129, 124, 134, 114

4,610,100 9/1986 Rhodes 36/42
4,785,557 11/1988 Kelley et al. 36/32 R
5,197,210 3/1993 Sink 36/127
5,628,129 5/1997 Kilgore et al. 36/134
5,644,857 7/1997 Ouellette et al. 36/15

FOREIGN PATENT DOCUMENTS

870033 2/1942 France .
1 093 702 11/1960 Germany .
22 39 077 2/1974 Germany .
25 01 561 7/1976 Germany .
560513 4/1944 United Kingdom .

OTHER PUBLICATIONS

The Lady Everglade shoe. The Nike Performance Spring 1986 catalog, p. 51.

Primary Examiner—Doris V. Coles
Attorney, Agent, or Firm—Sterne, Kessler, Goldstein & Fox P.L.L.C.

[56] References Cited

U.S. PATENT DOCUMENTS

D. 163,956 7/1951 Capdevila D2/960
D. 324,763 3/1992 Kayano .
D. 336,774 6/1993 Peterson D2/960
D. 369,236 4/1996 Maltby D2/959
D. 377,411 1/1997 Murray D2/959
769,787 9/1904 Carroll .
1,182,820 5/1916 Turner .
2,126,077 8/1938 Youngberg D2/947
2,268,057 12/1941 Newman .
2,745,197 5/1956 Holt .
2,985,971 5/1961 Murawski .
3,818,617 6/1974 Dassler et al. 36/32 R
3,982,336 9/1976 Herro 36/62
4,429,474 2/1984 Metro 36/36 A
4,439,936 4/1984 Clarke et al. 36/102
4,523,396 6/1985 Dassler 36/134
4,559,724 12/1985 Norton 36/129

[57] CLAIM

The ornamental design for a shoe sole, as shown and described.

DESCRIPTION

FIG. 1 is a bottom plan view of a shoe sole showing our new design;
FIG. 2 is a left side elevational view thereof;
FIG. 3 is a right side elevational view thereof;
FIG. 4 is a front elevational view thereof; and,
FIG. 5 is a rear elevational view thereof.
The broken line showing of a shoe upper in FIGS. 1-5 is environmental only and forms no part of the claimed design.

1 Claim, 2 Drawing Sheets

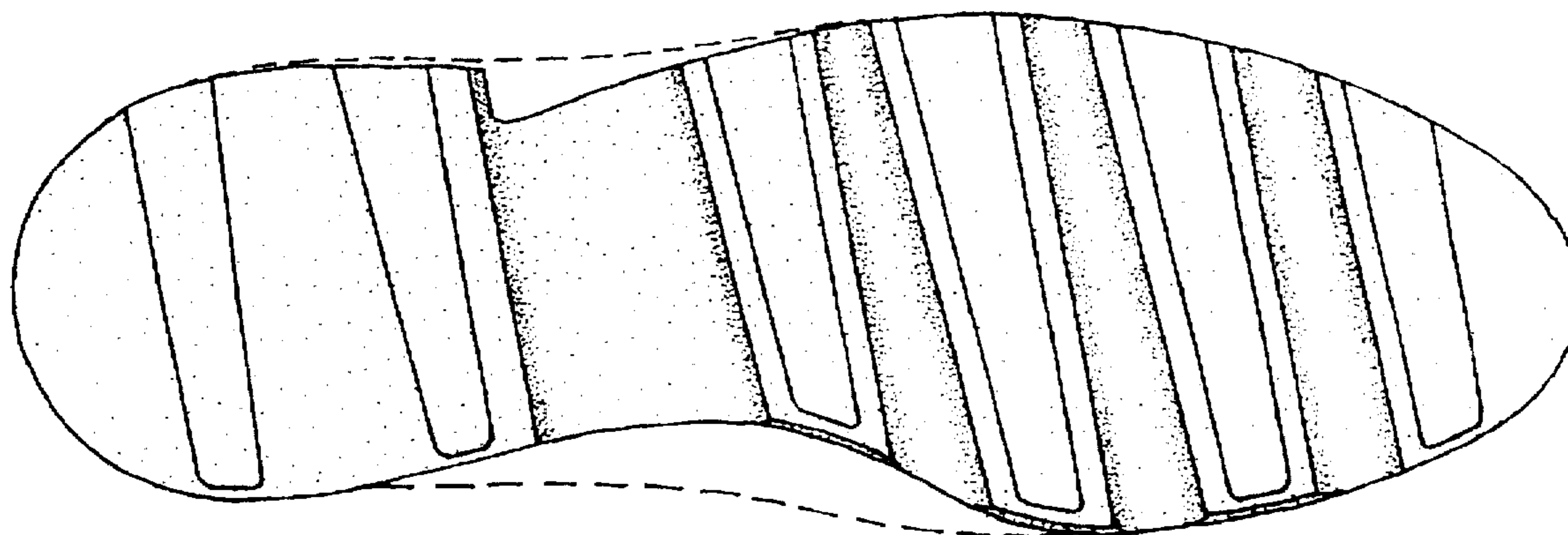

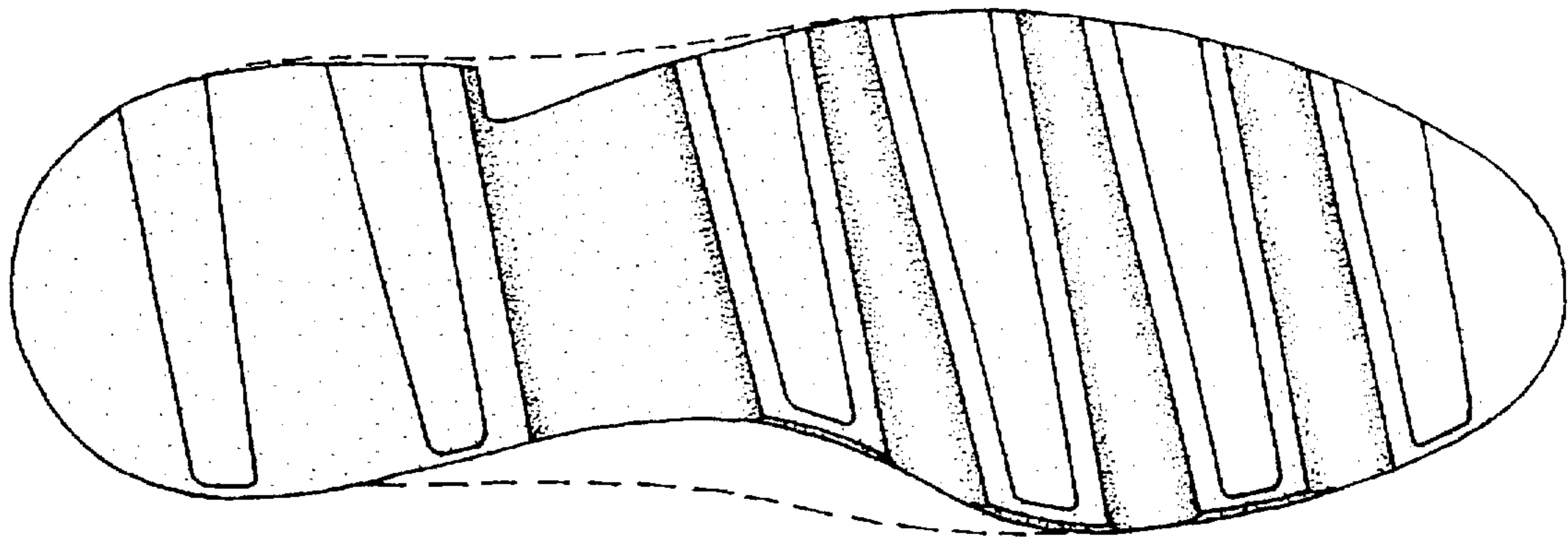

FIG. 1

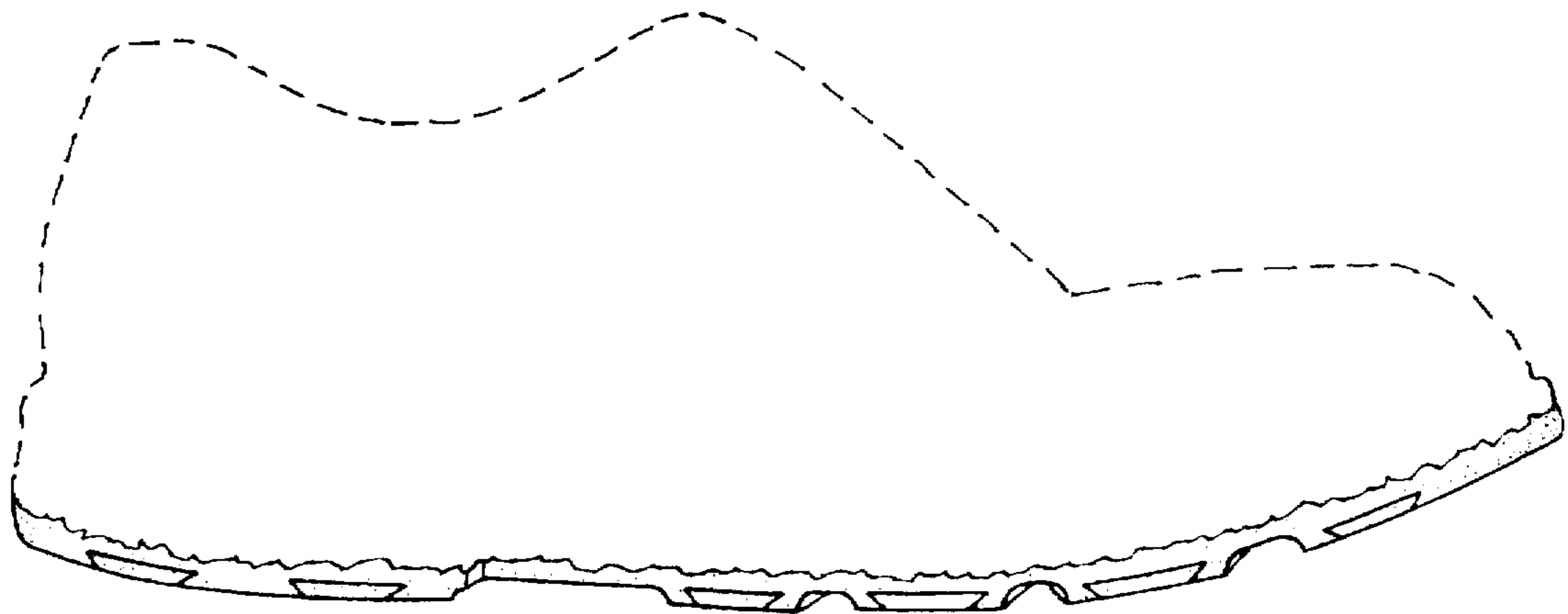

FIG. 2

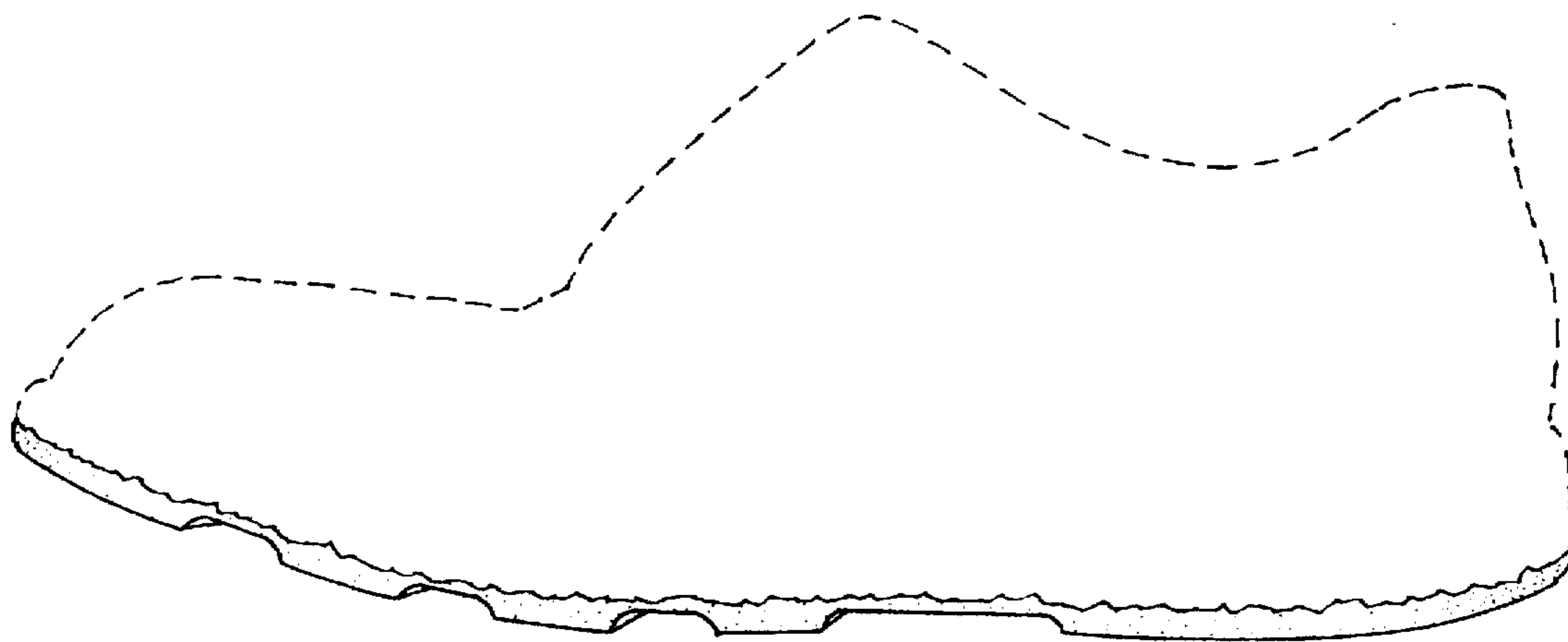

FIG. 3

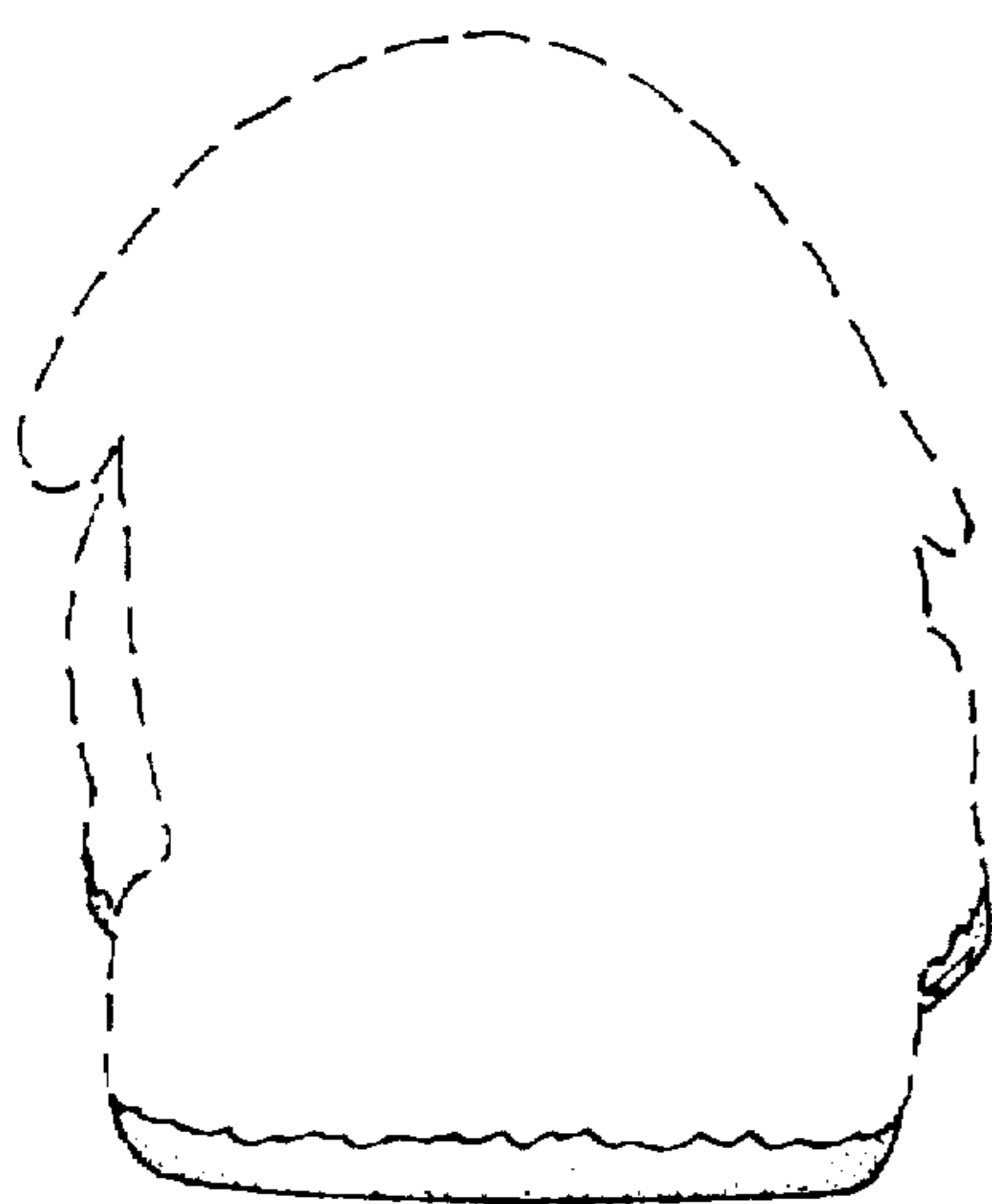

FIG. 5

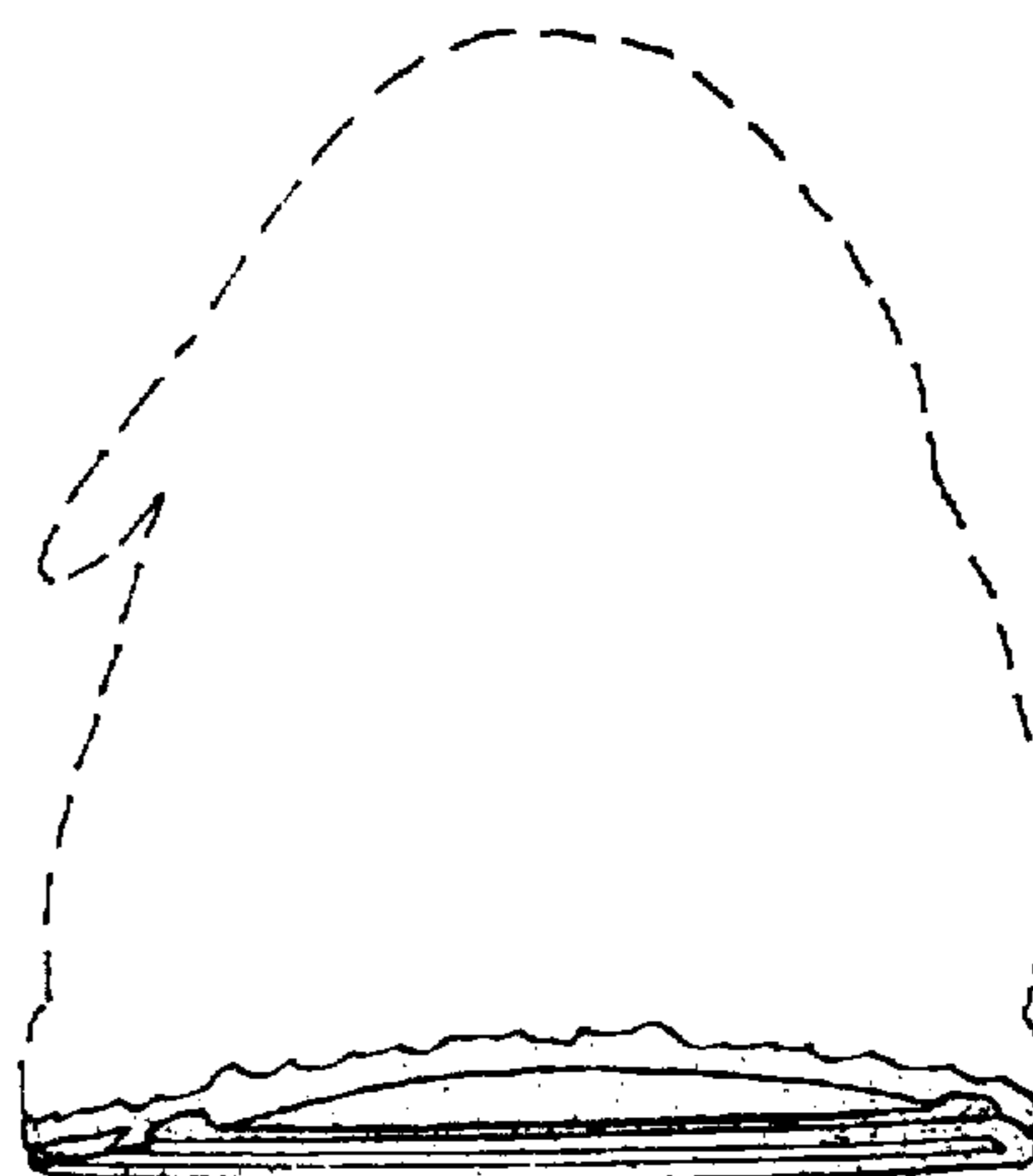

FIG. 4