



US00D394142S

United States Patent [19]
Merceron

[11] **Patent Number:** **Des. 394,142**
[45] **Date of Patent:** ****May 12, 1998**

[54] **SHOE SOLE**

[75] **Inventor:** **Jean-Paul Merceron**, Monthodon,
France

[73] **Assignee:** **L'Article Chaussant European**,
Chateau-Renault, France

[**] **Term:** **14 Years**

[21] **Appl. No.:** **57,905**

[22] **Filed:** **Aug. 2, 1996**

[30] **Foreign Application Priority Data**

Feb. 2, 1996 [FR] France 960657

[51] **LOC (6) Cl.** **02-04**

[52] **U.S. Cl.** **D2/960; D2/959**

[58] **Field of Search** D2/897, 902, 906,
D2/908, 914, 916, 919, 946-960, 962,
964; D12/147; 36/84, 101, 103, 104, 106,
113-115, 124, 126, 127-130, 3 B, 11.5,
12-15, 22 R, 25 R, 30 R, 32 R, 32 A, 33,
172

[56] **References Cited**

U.S. PATENT DOCUMENTS

D. 185,954 8/1959 Powell D2/957

D. 287,304 12/1986 Peterson D2/956
D. 352,154 11/1994 Merceron .
D. 352,155 11/1994 Merceron .
D. 352,157 11/1994 Merceron .
D. 353,480 12/1994 Merceron .
2,928,192 3/1960 Green 36/32 R
4,676,010 6/1987 Cheskin 36/32 R
4,703,533 11/1987 Barm 36/14

Primary Examiner—Doris V. Coles
Attorney, Agent, or Firm—Jacobson, Price, Holman &
Stern, PLLC

[57] **CLAIM**

The ornamental design for a shoe sole, as shown and described.

DESCRIPTION

FIG. 1 is a top plan view showing my new design for a shoe sole;
FIG. 2 is a bottom plan thereof;
FIG. 3 is a right side elevational view thereof;
FIG. 4 is a left side elevational view thereof;
FIG. 5 is a toe end elevational view thereof; and,
FIG. 6 is a heel end elevational view thereof.

1 Claim, 2 Drawing Sheets

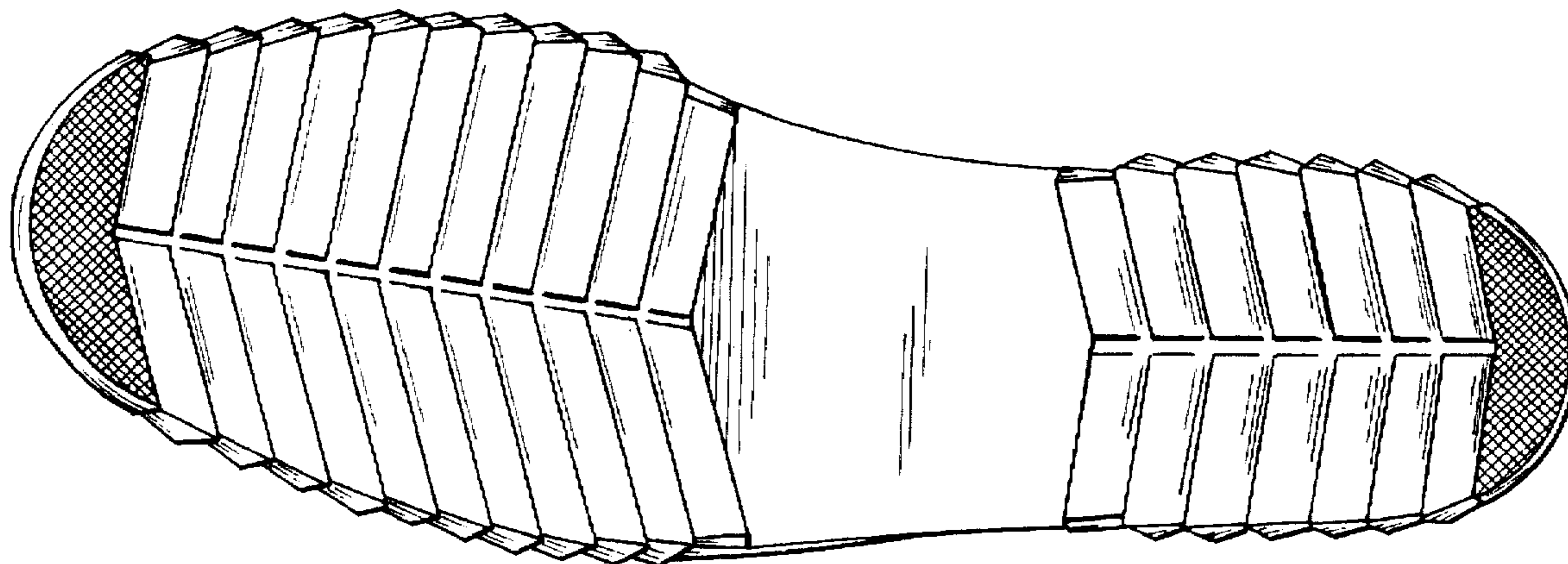

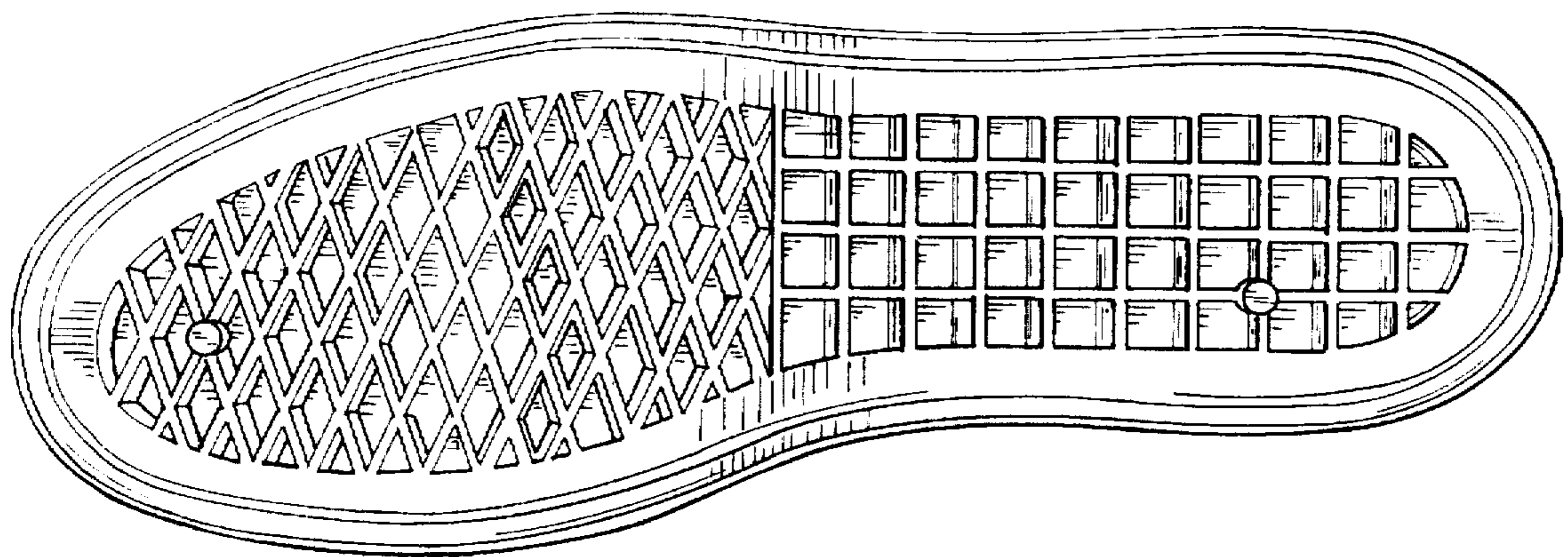

FIG. 1

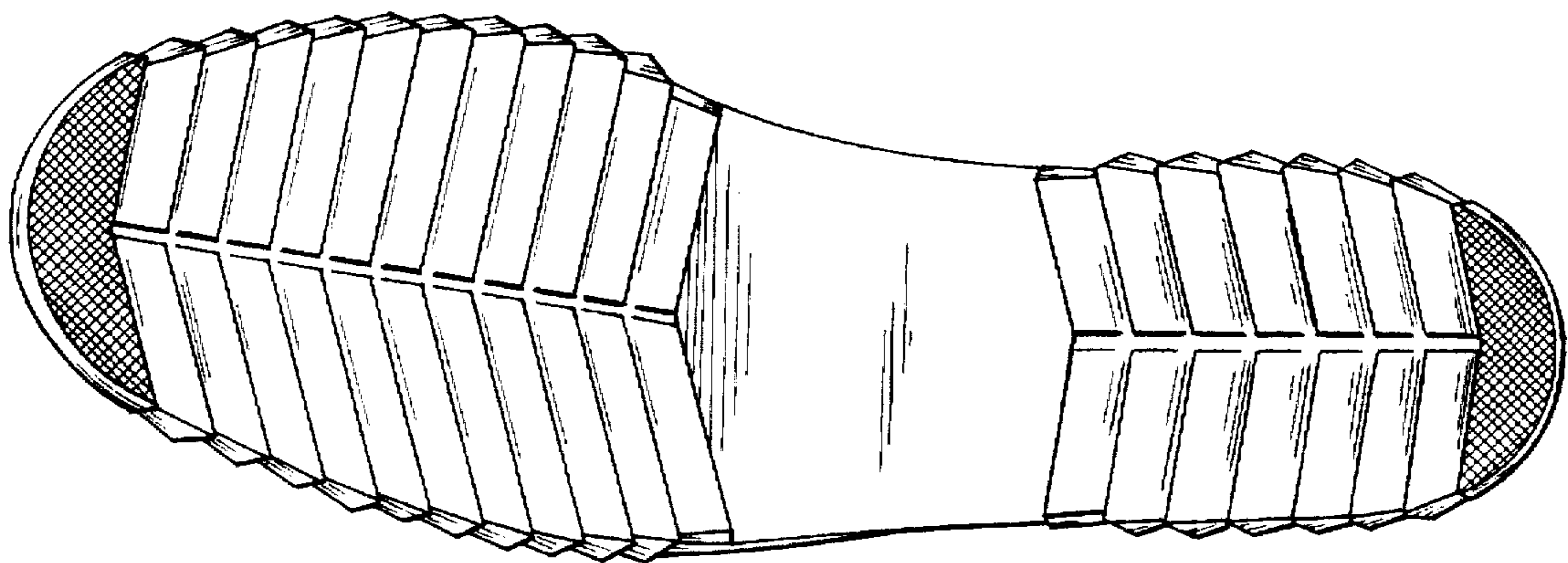

FIG. 2

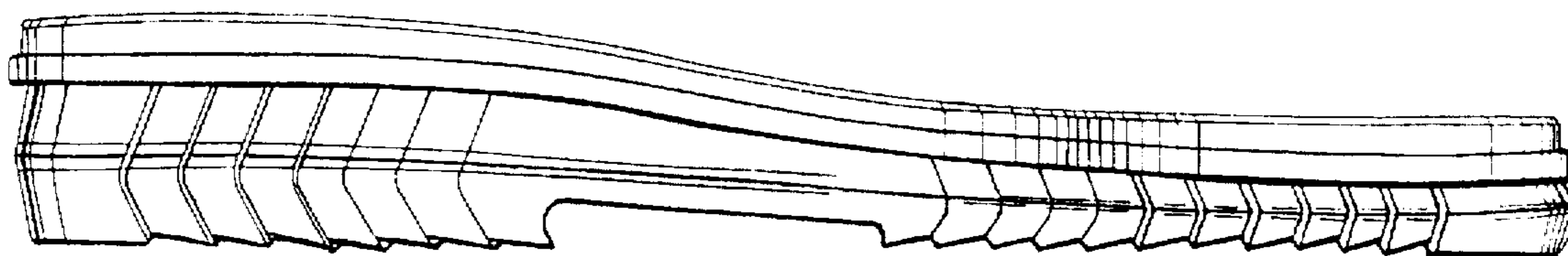

FIG. 3

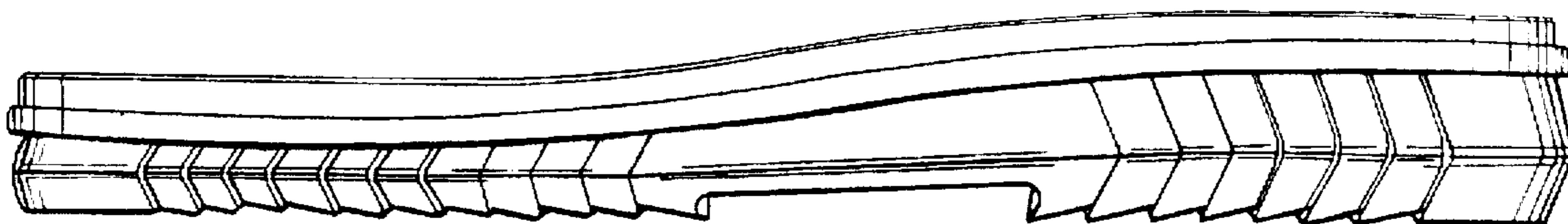

FIG. 4

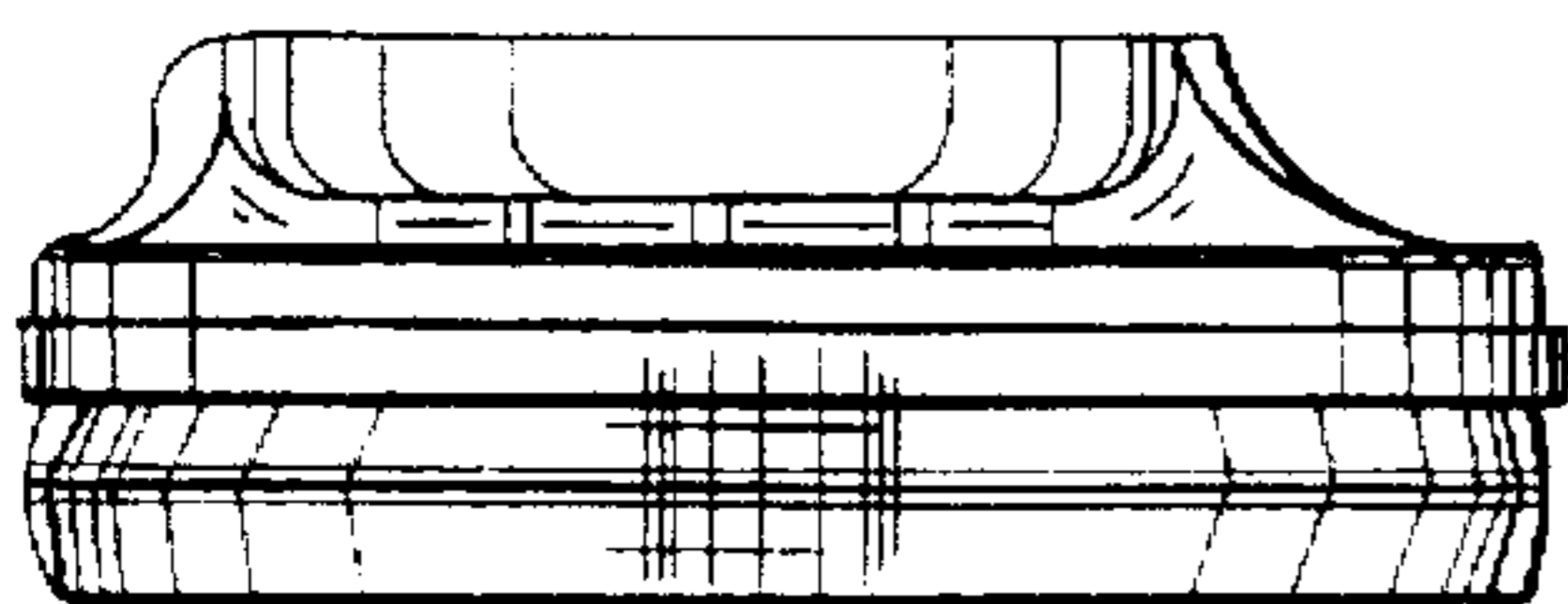

FIG. 5

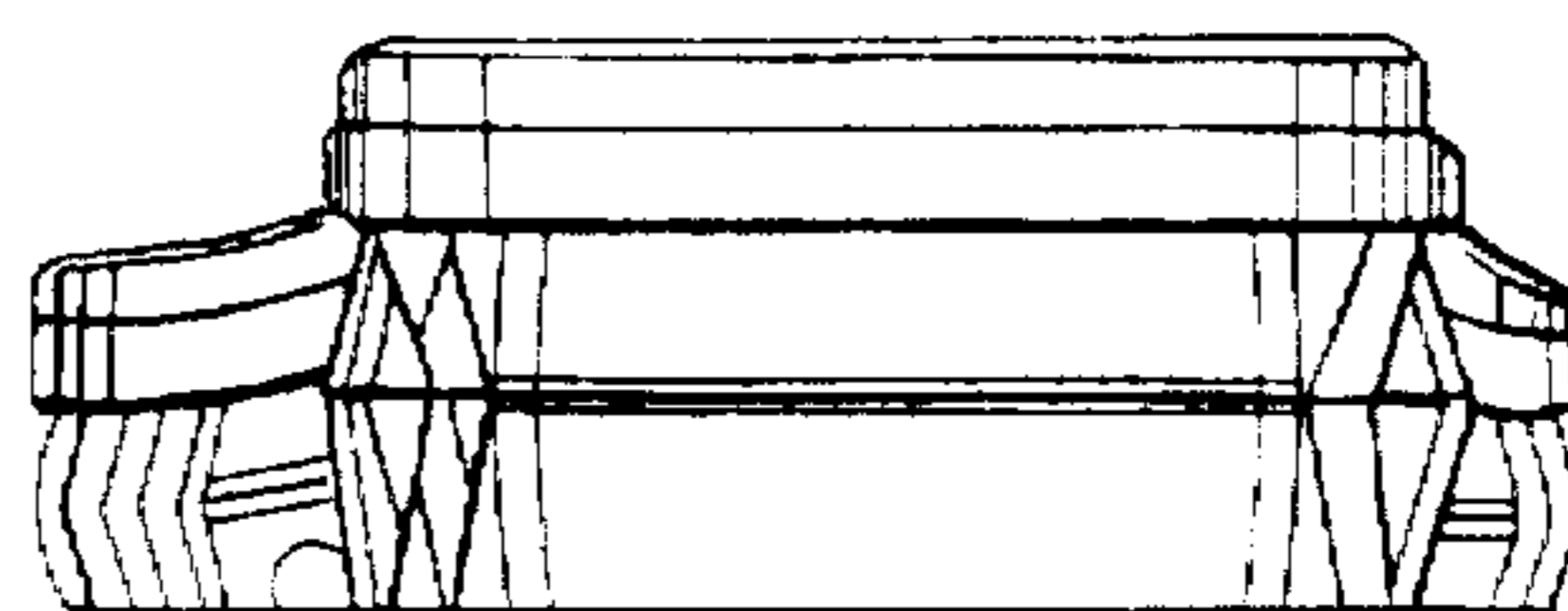

FIG. 6