



US00D394141S

United States Patent [19]

[11] Patent Number: **Des. 394,141**

Takaoka et al.

[45] Date of Patent: ****May 12, 1998**

[54] **SHOE SOLE**
[75] Inventors: **Norio Takaoka; Kenichi Mitani**, both of Kobe, Japan

D. 350,637 9/1994 Mitsui D2/902
D. 351,716 10/1994 Kawasaki D2/952
D. 372,354 8/1996 Mitsu et al. D2/952
4,866,861 9/1989 Noone 36/127
4,885,851 12/1989 Peterson 36/127
5,092,060 3/1992 Franchey et al. 36/114

[73] Assignee: **Asics Corporation**, Japan
[**] Term: **14 Years**

Primary Examiner—Doris V. Coles
Attorney, Agent, or Firm—Nixon & Vanderhye

[21] Appl. No.: **56,606**
[22] Filed: **Jul. 3, 1996**

[57] CLAIM

The ornamental design for a shoe sole, as shown.

[30] **Foreign Application Priority Data**
Mar. 13, 1996 [JP] Japan 8-6993

DESCRIPTION

FIG. 1 is a left side elevational view thereof;
FIG. 2 is a front elevational view thereof;
FIG. 3 is a right side elevational view thereof;
FIG. 4 is a rear elevational view thereof;
FIG. 5 is a top plan view thereof;
FIG. 6 is a bottom plan view thereof;
FIG. 7 is a cross-sectional view taken along with line 7—7 in FIG. 2;
FIG. 8 is a cross-sectional view taken along with line 8—8 in FIG. 2;
FIG. 9 is a cross-sectional view taken along with line 9—9 in FIG. 2; and,
FIG. 10 is a perspective view of the front elevational view of FIG. 2.

[51] **LOC (6) Cl.** **02-04**
[52] **U.S. Cl.** **D2/954; D2/951**
[58] **Field of Search** D2/897, 902, 906, D2/908, 914, 916, 919, 946-960, 962, 964; D12/147; 36/85, 101, 103, 104, 106, 113-115, 124, 126, 127-130, 3 B, 11.5, 12-15, 22 R, 25 R, 30 R, 32 R, 32 A, 33, 172

[56] **References Cited**
U.S. PATENT DOCUMENTS
D. 287,183 12/1986 Austin D2/957

1 Claim, 4 Drawing Sheets

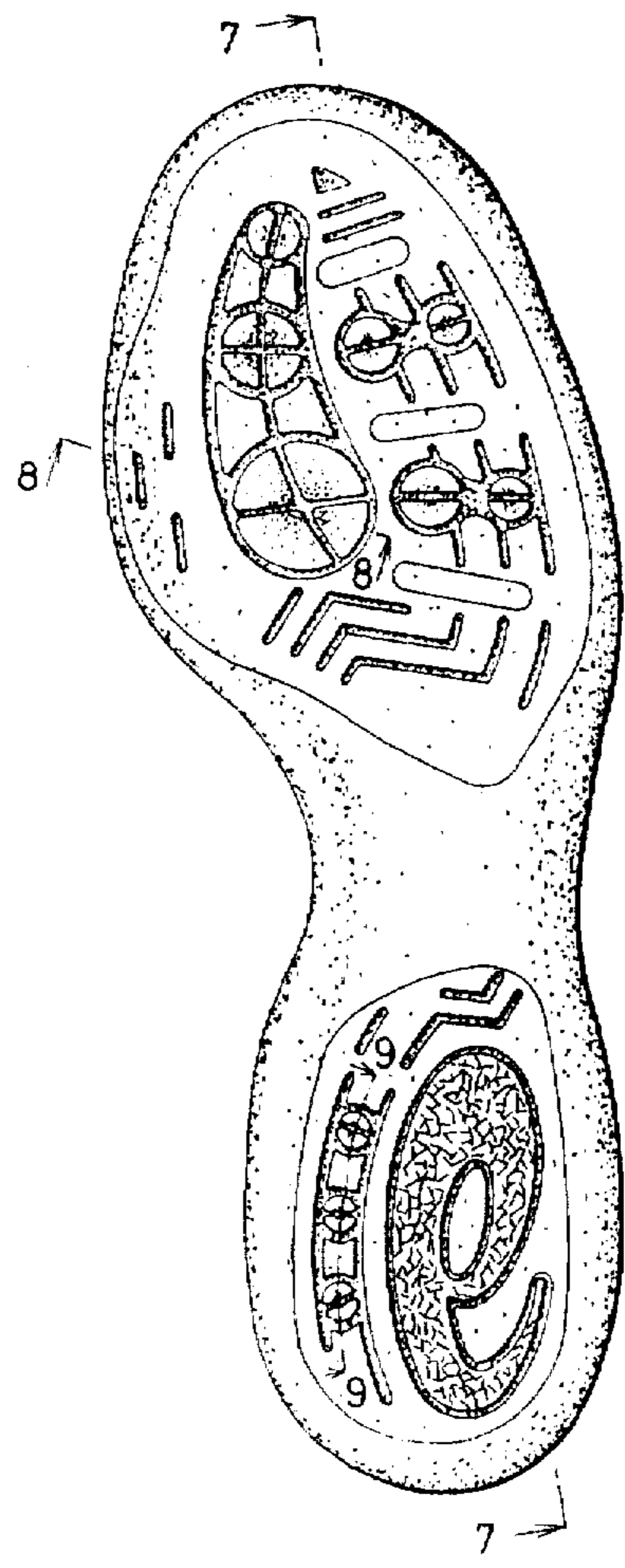

Fig. 1

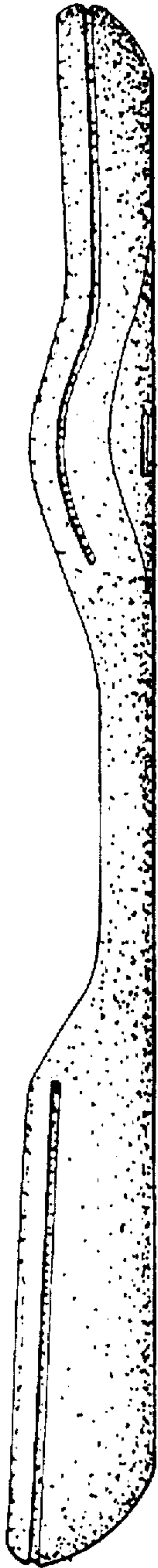

Fig. 2

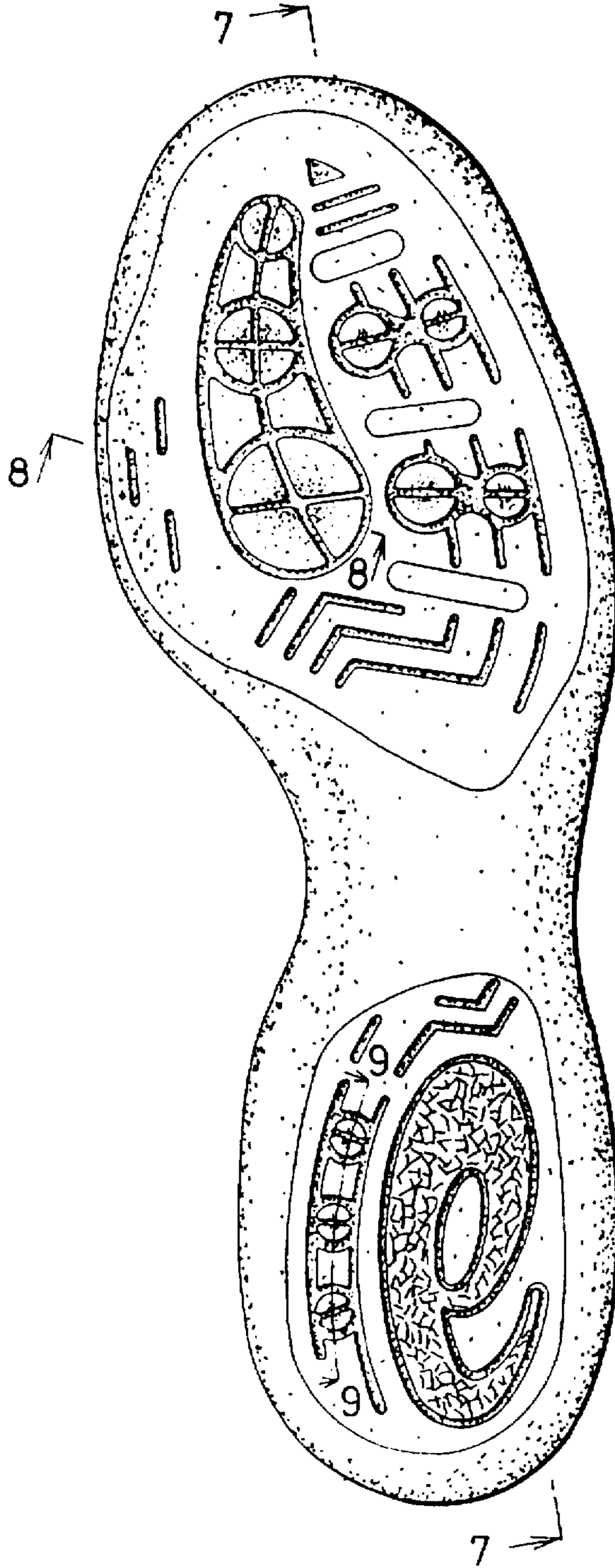

Fig. 3

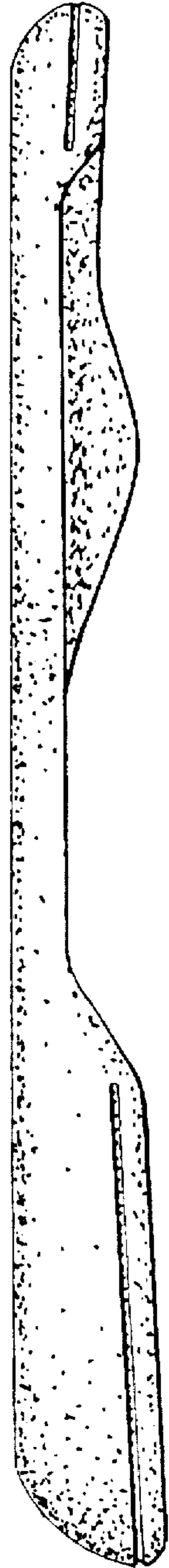

Fig. 4

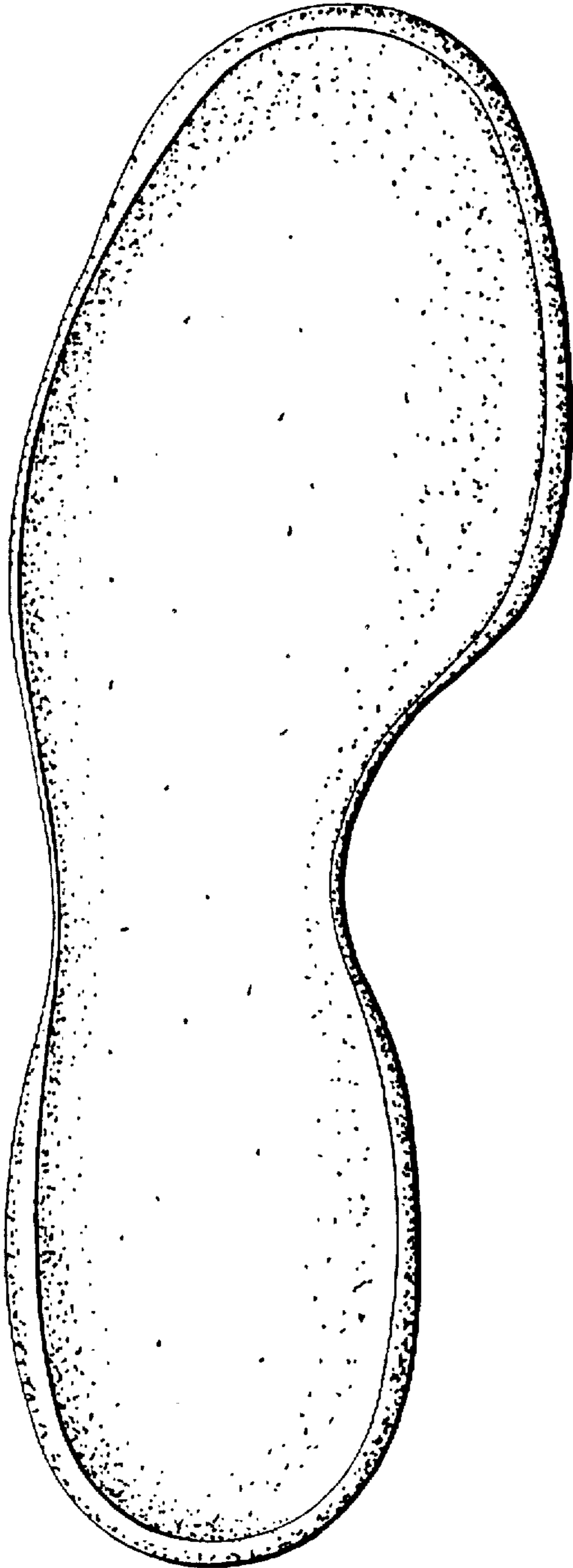

Fig. 5

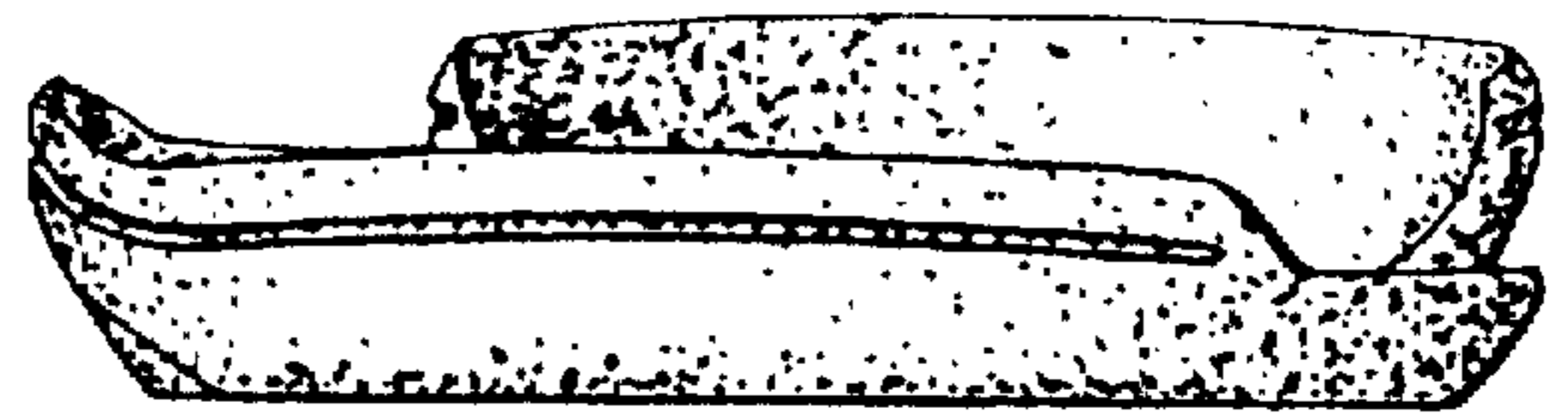

Fig. 6

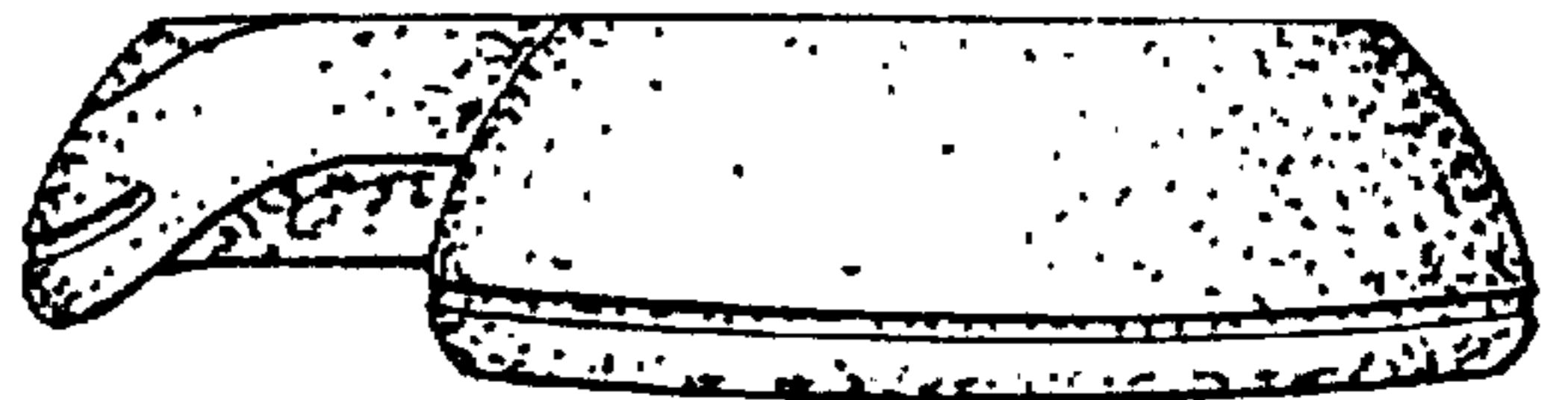

Fig. 7



Fig. 8

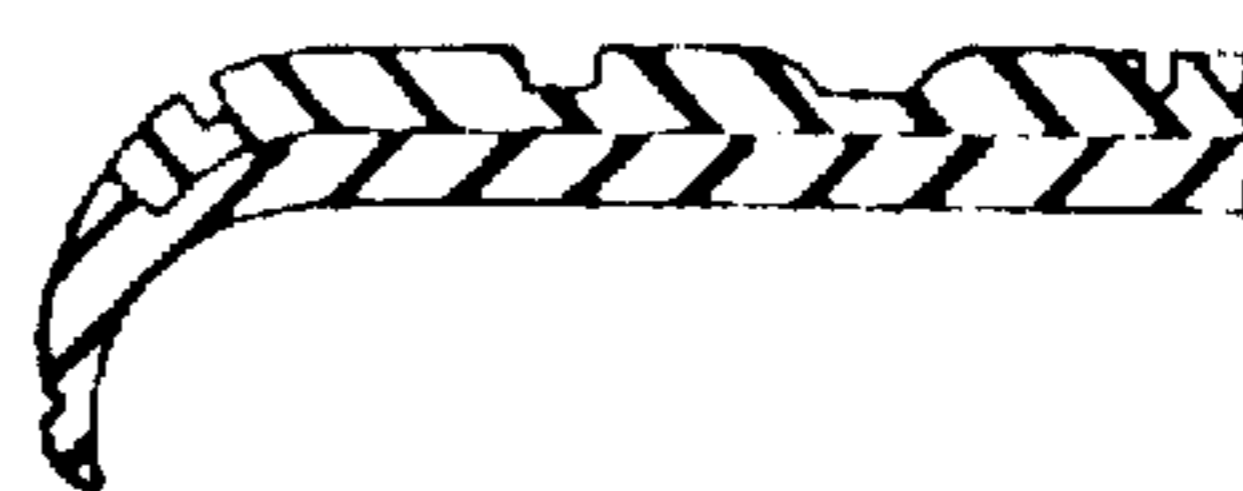

Fig. 9



FIG. 10

