



US00D394137S

United States Patent [19]
Nadel

[11] **Patent Number:** **Des. 394,137**
[45] **Date of Patent:** ****May 12, 1998**

[54] **SLIPPER**

[76] **Inventor:** **Craig P. Nadel**, 20 Tomalyn Hill Rd.,
Montville, N.J. 07045

[**] **Term:** **14 Years**

[21] **Appl. No.:** **58,653**

[22] **Filed:** **Aug. 13, 1996**

[51] **LOC (6) Cl.** **02-04**

[52] **U.S. Cl.** **D2/898; D2/919**

[58] **Field of Search** **D2/897, 898, 902,**
D2/919; 36/112, 9 R; D12/107, 110

[56] **References Cited**

U.S. PATENT DOCUMENTS

D. 240,974	8/1976	Tesky	D2/898
D. 279,086	6/1985	Gevert	D12/110
D. 294,765	3/1988	Otto	D2/898
D. 295,029	4/1988	Kizawa et al.	D12/110
D. 297,721	9/1988	Kaneko et al.	D10/110
D. 352,380	11/1994	Oghring et al.	D2/898

D. 353,706	12/1994	Telles	D2/898
D. 356,434	3/1995	Englehart, Jr.	D2/898
D. 375,613	11/1996	Humphrey	D2/897
D. 375,828	11/1996	Delangie	D2/898
3,396,480	8/1968	Sherman	36/112

Primary Examiner—Doris V. Coles
Attorney, Agent, or Firm—Cohen, Pontani, Lieberman,
Pavane

[57] **CLAIM**

The ornamental design for a slipper, as shown and described.

DESCRIPTION

FIG. 1 is a top, front, left side perspective view of a slipper showing my new design;
FIG. 2 is a left side view thereof;
FIG. 3 is a right side view thereof;
FIG. 4 is a top plan view thereof;
FIG. 5 is a front elevation thereof;
FIG. 6 is a rear elevation thereof; and,
FIG. 7 is a bottom plan view thereof.

1 Claim, 6 Drawing Sheets

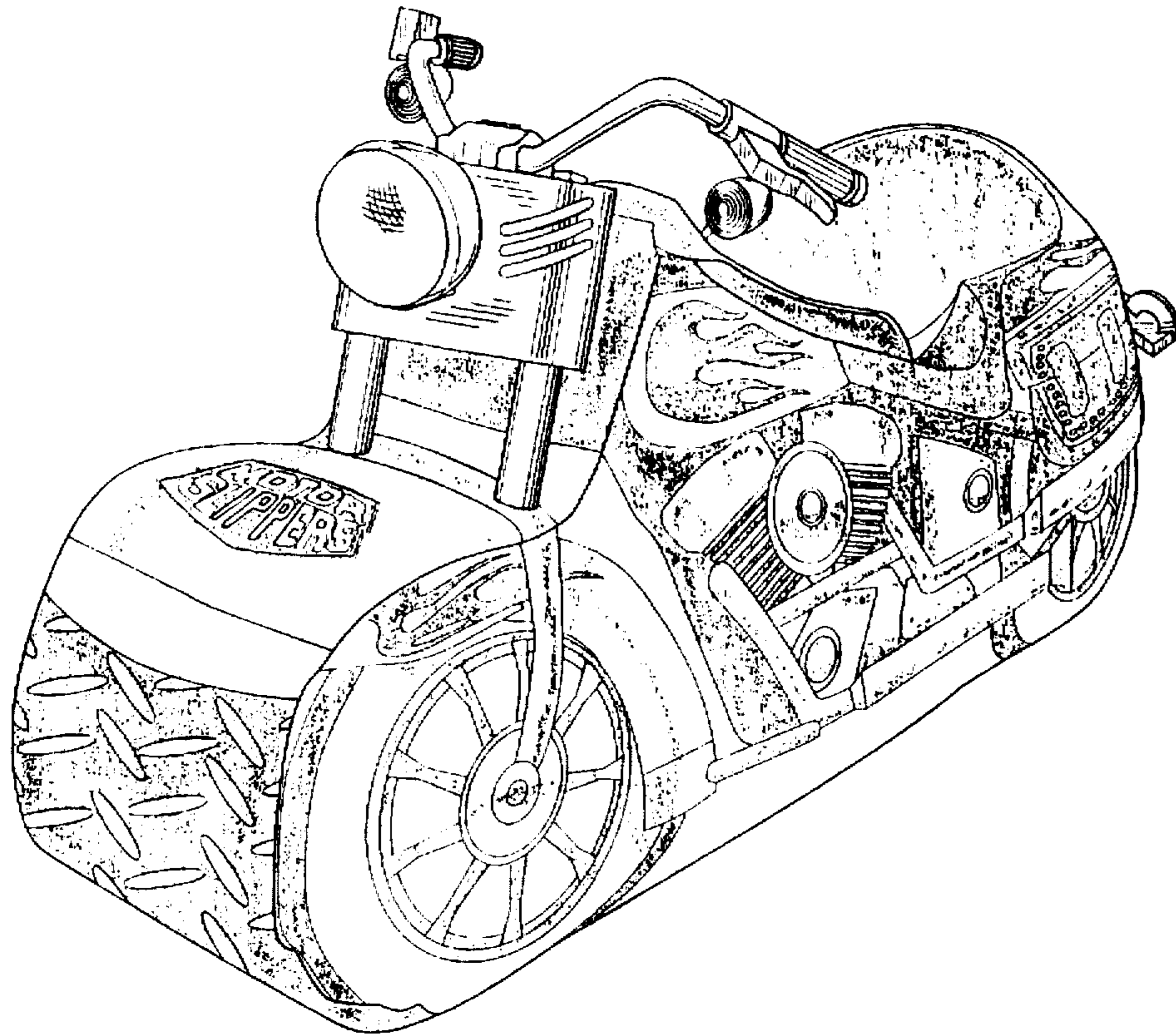

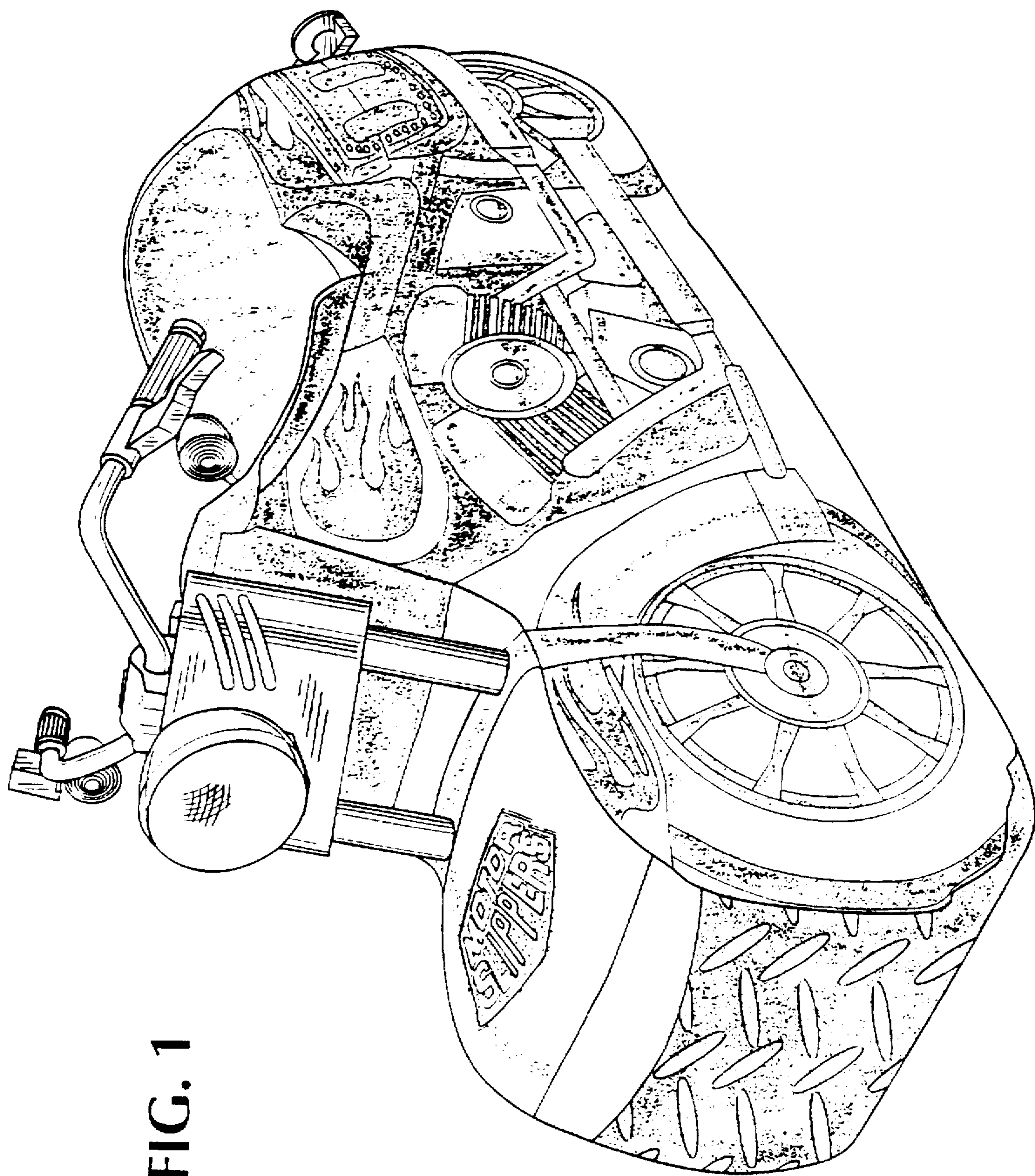
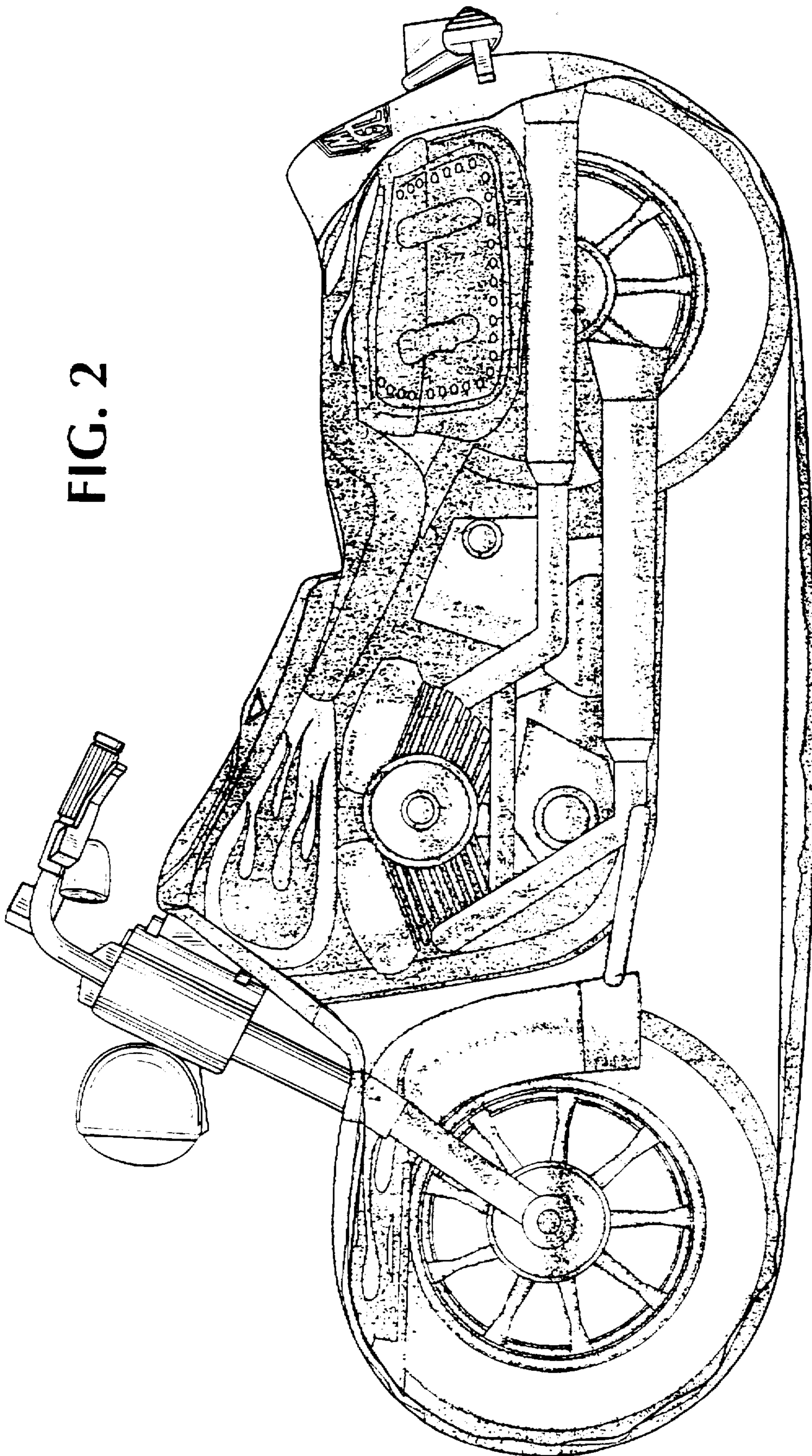

FIG. 1

FIG. 2



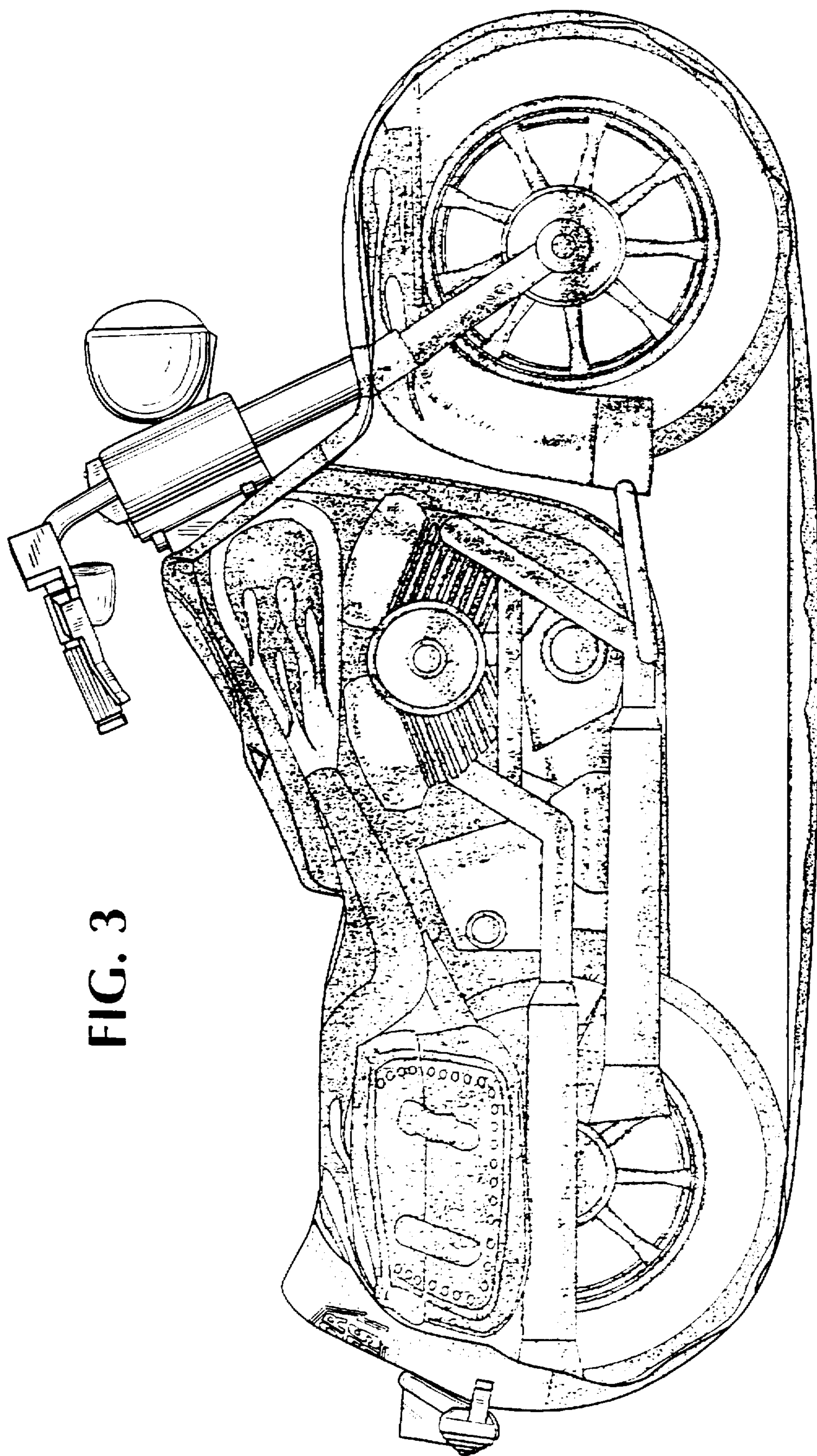

FIG. 3

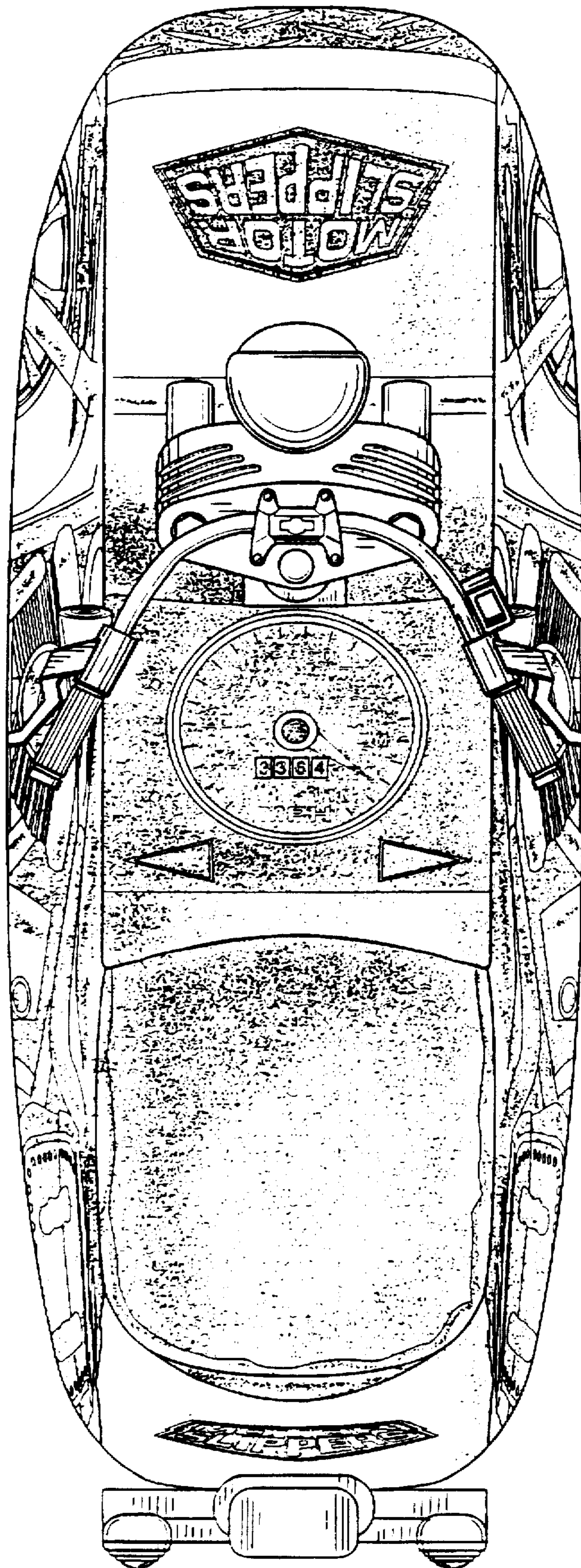

FIG. 4

FIG. 6

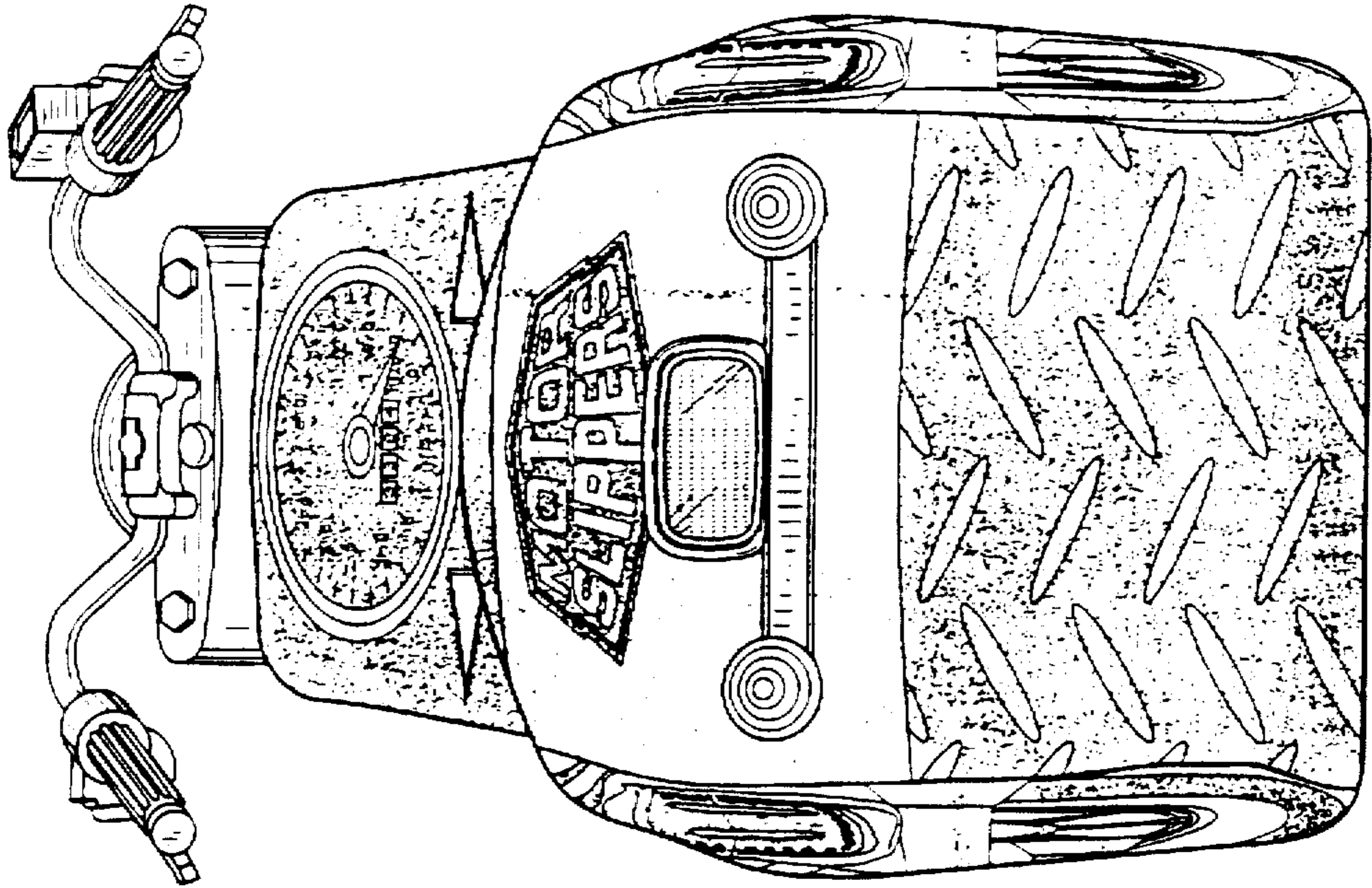
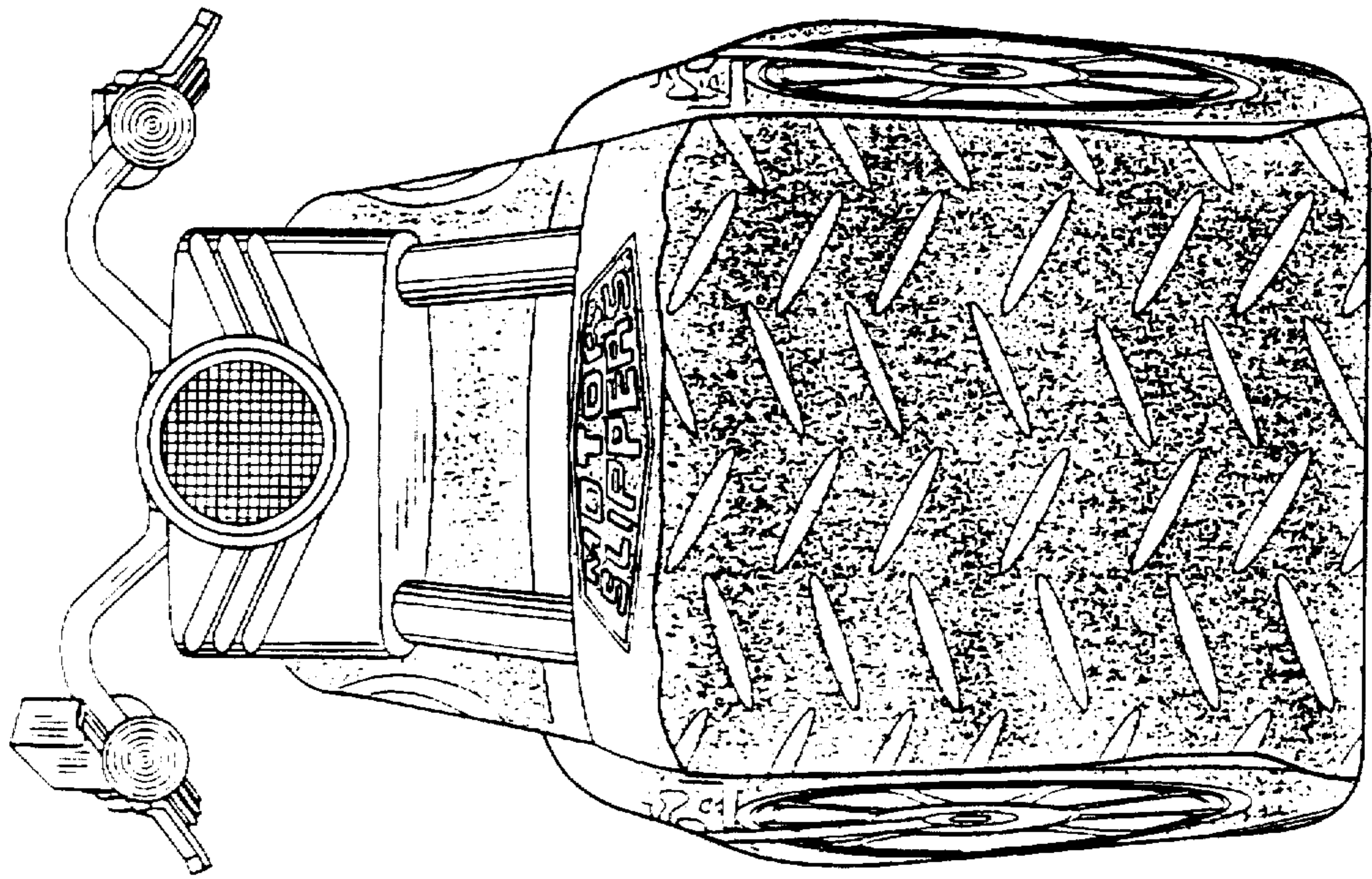

FIG. 5



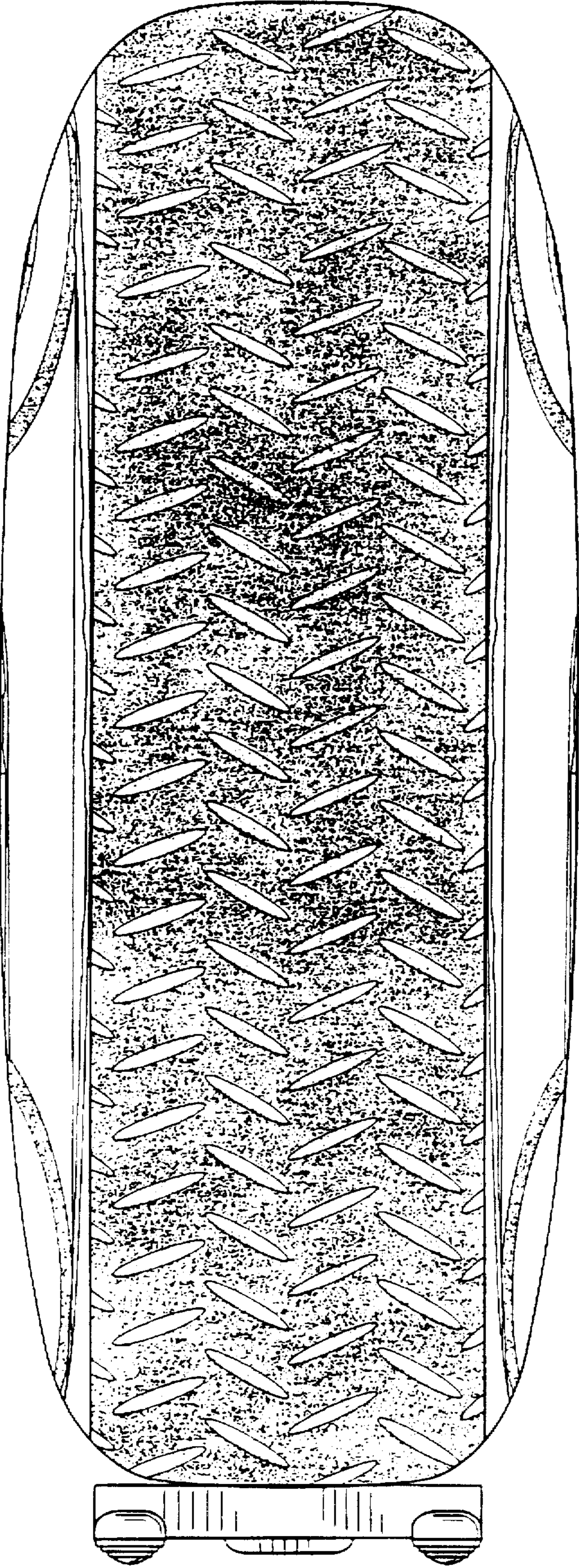

FIG. 7