



US00D394031S

United States Patent [19]

Galante et al.

[11] Patent Number: Des. 394,031

[45] Date of Patent: **May 5, 1998

[54] TIRE TREAD

[75] Inventors: **Richard Louis Galante**, Akron; **Terrell Dean Windham**, Hartville; **Colleen Anne Nowacki**; **Jay Kevin Lawrence**, both of Uniontown, all of Ohio

[73] Assignee: **The Goodyear Tire & Rubber Company**, Akron, Ohio

[**] Term: 14 Years

[21] Appl. No.: 61,308

[22] Filed: Oct. 21, 1996

D. 309,441	7/1990	Sakuno	D12/147
D. 311,889	11/1990	Guermadi et al.	D12/146
D. 312,230	11/1990	Wallet al.	D12/147
D. 312,231	11/1990	Guspodin	D12/147
D. 312,232	11/1990	Wallet et al.	D12/147
D. 316,692	5/1991	Fukumoto	D12/146
D. 321,832	11/1991	Guspodin	D12/147
D. 328,271	7/1992	Guspodin et al.	D12/147
D. 334,372	3/1993	Grenie	D12/147
D. 335,841	5/1993	Caretta et al.	D12/146
D. 340,013	10/1993	Downey et al.	D12/147
D. 340,686	10/1993	Baker	D12/147
D. 345,535	3/1994	Shinohara et al.	D12/147
D. 345,951	4/1994	Guspodin et al.	D12/147
D. 345,952	4/1994	Christenbury	D12/147

(List continued on next page.)

Related U.S. Application Data

[63] Continuation of Ser. No. 50,362, Feb. 15, 1996, abandoned.

[51] LOC (6) Cl. 12-15

[52] U.S. Cl. D12/147

[58] Field of Search D12/134, 136, D12/138, 140-151; 152/298 D, 209 R

[56] References Cited

U.S. PATENT DOCUMENTS

D. 244,440	5/1977	Hayakawa et al.	D12/143
D. 265,303	7/1982	Yokoyama	D12/147
D. 266,920	11/1982	Candiliotis	D12/147
D. 272,815	2/1984	Hatakenaka	D12/146
D. 280,981	10/1985	Ohta et al.	D12/142
D. 287,706	1/1987	Takeuchi	D12/146
D. 288,307	2/1987	Ono	D12/146
D. 288,548	3/1987	Kojima et al.	D12/147
D. 289,026	3/1987	Wohlfahrt	D12/146
D. 294,135	2/1988	Wallet	D12/147
D. 294,237	2/1988	Grass et al.	D12/143
D. 298,115	10/1988	Karoda	D12/146
D. 299,329	1/1989	Wallet et al.	D12/146
D. 299,711	2/1989	Wallet	D12/147
D. 300,017	2/1989	Cottrell	D12/147
D. 301,024	5/1989	Himuro et al.	D12/147
D. 301,445	6/1989	Terada	D12/147
D. 303,514	9/1989	Collette et al.	D12/147
D. 304,166	10/1989	Grass	D12/143
D. 304,918	12/1989	Hinrichsen	D12/146
D. 306,844	3/1990	Wallet	D12/146

OTHER PUBLICATIONS

Academy Custom Touring Tire, 1995 Tread Design Guide, p. 8, Jan. 1995.

Lee Ultra HR 765 Tire, 1995 Tread Design Guide, p. 42, Jan. 1995.

Goodyear Workhorse Radial Tire, 1995 Tread Design Guide, p. 95, Jan. 1995.

Primary Examiner—James Gandy
Assistant Examiner—Robert M. Spear
Attorney, Agent, or Firm—T. P. Lewandowski

[57] CLAIM

The ornamental design for a tire tread, as shown and described.

DESCRIPTION

FIG. 1 is a perspective view of a tire tread showing our new design, it being understood that the pattern is repeated uniformly throughout the circumference of the tread;

FIG. 2 is a front elevational view thereof;

FIG. 3 is a side elevational view thereof, the opposite side elevational view being identical thereto; and,

FIG. 4 is an enlarged fragmentary front view thereof.

The broken line showing of the tire sidewall in the drawings is for illustrative purposes only and forms no part of the claimed design.

1 Claim, 4 Drawing Sheets

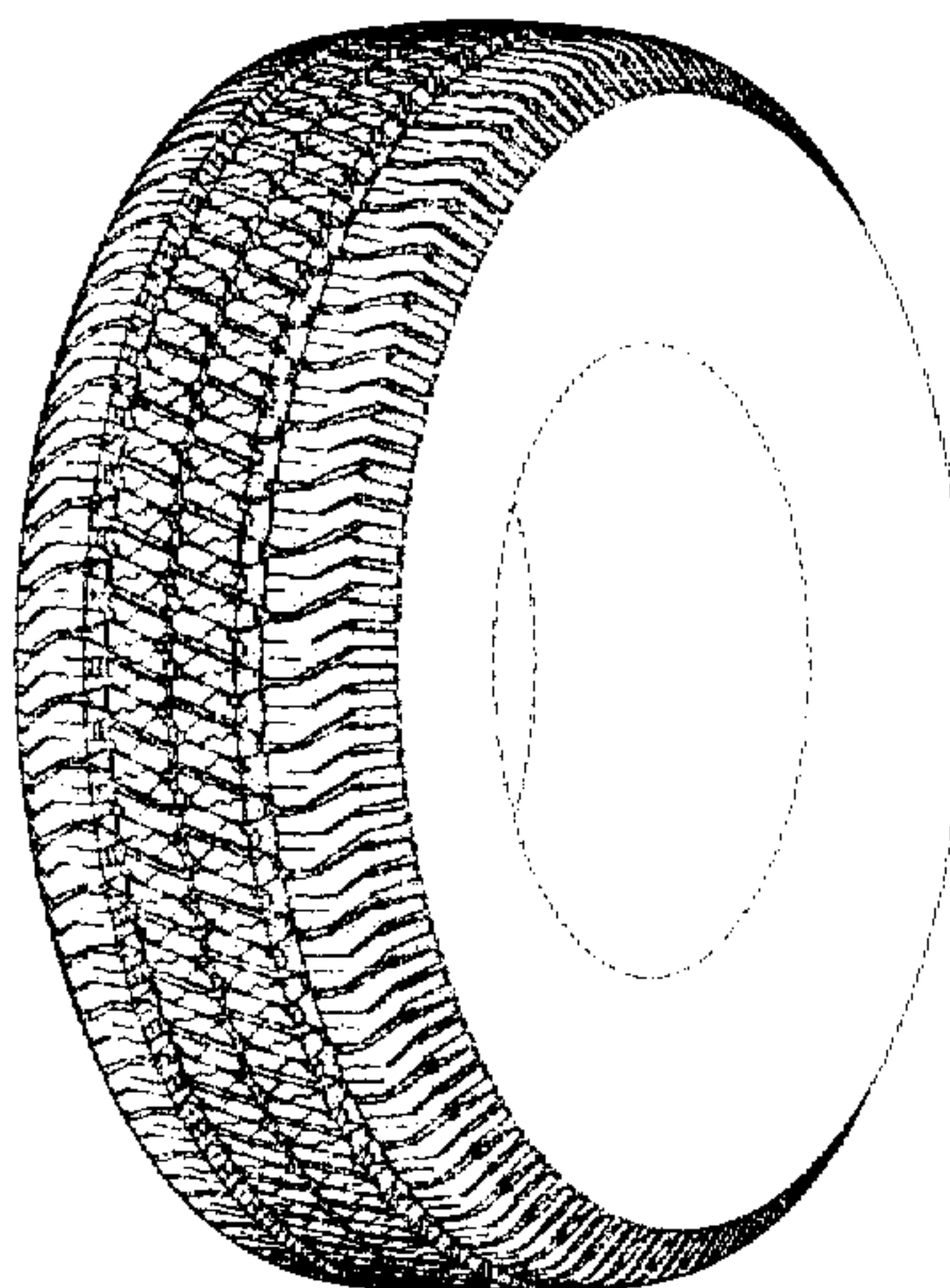

U.S. PATENT DOCUMENTS			
D. 347,812	6/1994	Simpson	D12/146
D. 348,241	6/1994	Grass et al.	D12/147
D. 348,864	7/1994	Hashimura	D12/147
D. 350,094	8/1994	Anderson et al.	D12/147
D. 350,099	8/1994	Manestar	D12/147
D. 350,507	9/1994	Helluin	D12/141
D. 350,509	9/1994	Killian	D12/146
D. 350,513	9/1994	Mehta et al.	D12/147
D. 350,926	9/1994	Hutz	D12/147
D. 351,126	10/1994	Manestar	D12/146
D. 353,567	12/1994	Anderson et al.	D12/147
D. 354,026	1/1995	McKisson	D12/146
D. 354,036	1/1995	McKisson	D12/148
D. 354,725	1/1995	McKisson	D12/146
D. 356,059	3/1995	McKisson	D12/146
D. 360,859	8/1995	Attinello et al.	D12/147
D. 362,219	9/1995	McKisson	D12/147
D. 365,795	1/1996	Scarpitti et al.	D12/147
4,416,317	11/1983	Caretto	152/209
4,619,300	10/1986	Tokunaga et al.	152/209
4,649,975	3/1987	Kogure et al.	152/209
4,676,290	6/1987	Tansey et al.	152/209
4,723,584	2/1988	Yamaguchi et al.	152/209
4,794,965	1/1989	Langier	152/209
4,945,963	8/1990	Fujiwara	152/209
5,012,847	5/1991	Fukumoto et al.	152/209
5,048,583	9/1991	Goto et al.	152/209
5,078,190	1/1992	Wissbrook et al.	
5,095,963	3/1992	Maitre	152/209 R
5,109,903	5/1992	Watanabe et al.	152/209
5,147,478	9/1992	Nock et al.	152/209
5,178,698	1/1993	Shibata	152/209
5,200,008	4/1993	Enterline et al.	156/110.1
5,269,357	12/1993	Killian	152/209
5,287,905	2/1994	Caretta et al.	152/209
5,308,416	5/1994	Baumhöfer et al.	152/209
5,361,815	11/1994	Loser et al.	152/209 R
5,385,189	1/1995	Aoki et al.	152/209 R
5,388,625	2/1995	White	152/209
5,421,387	6/1995	Emerson	152/209

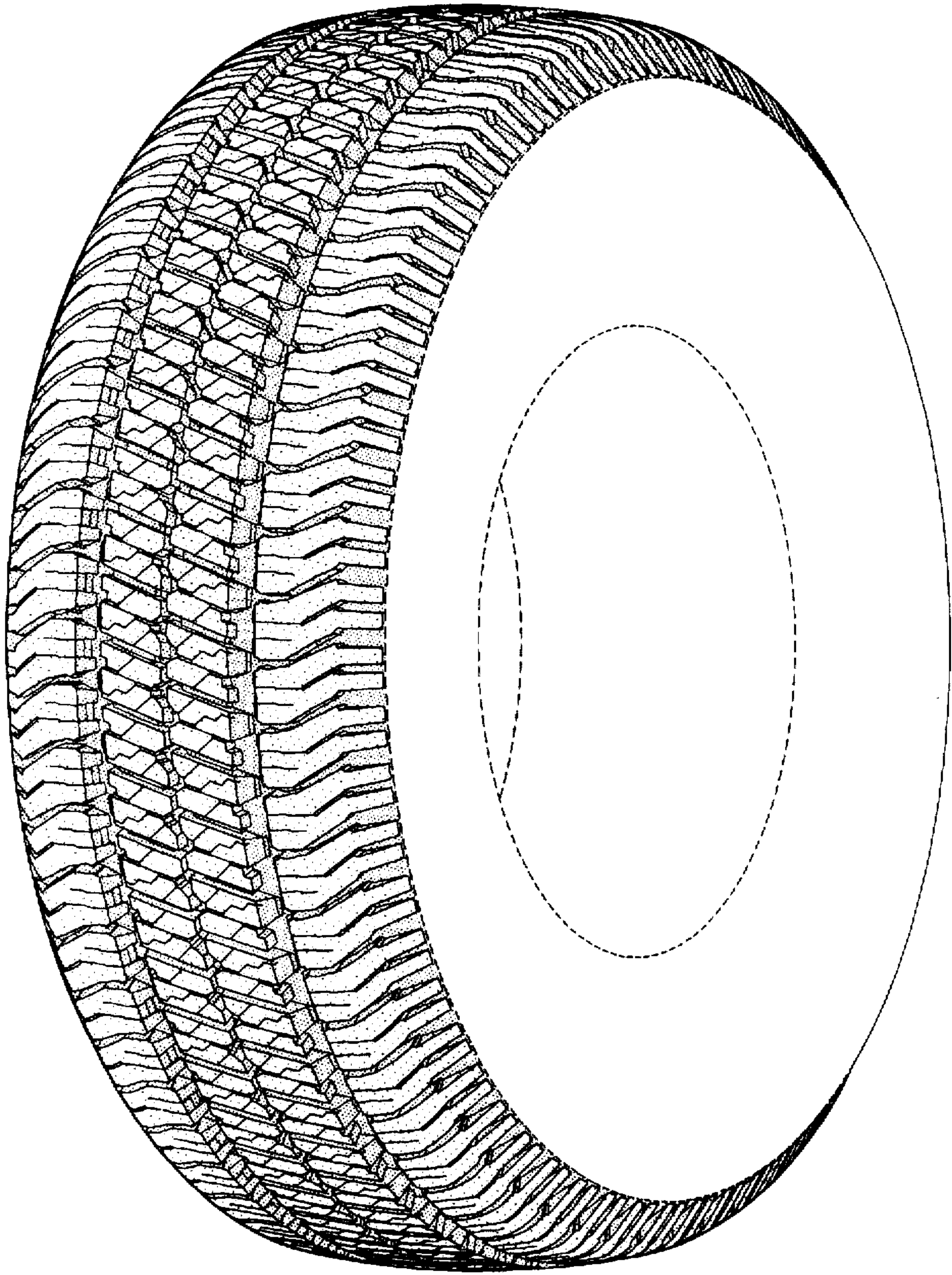

FIG-1

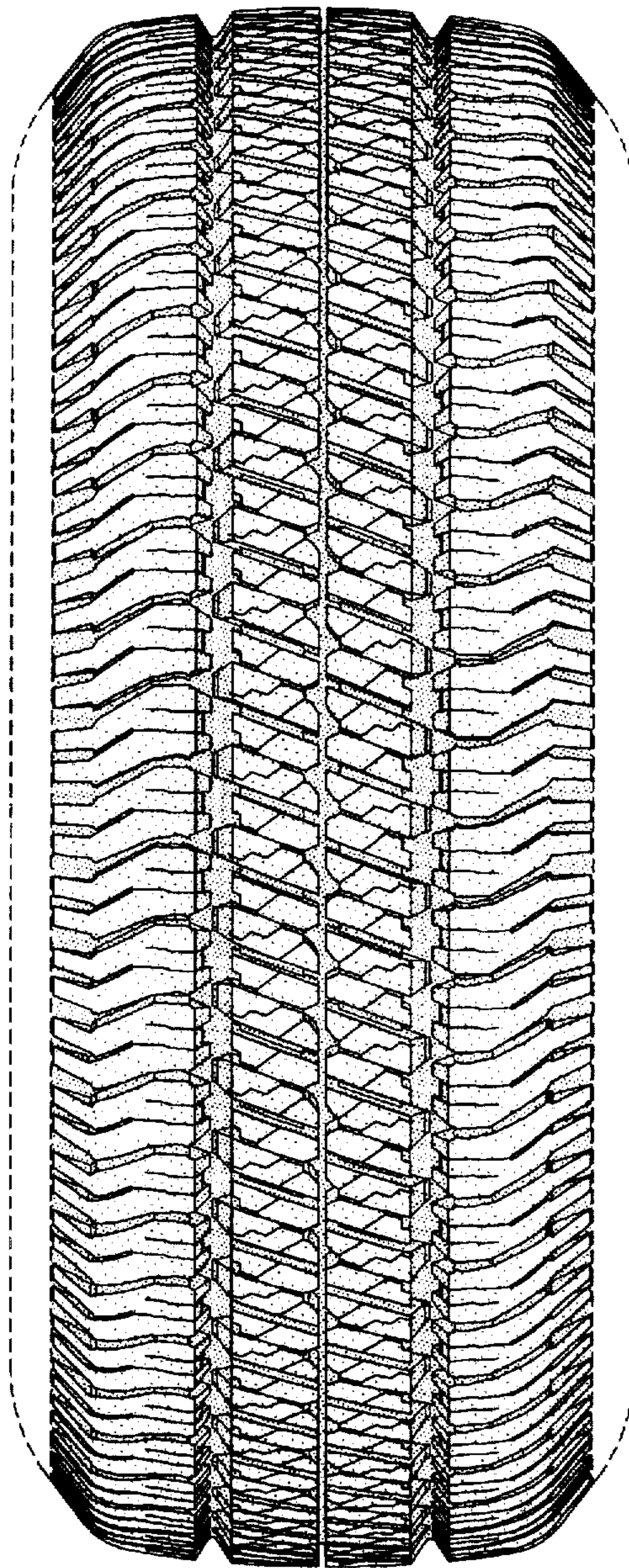

FIG-2

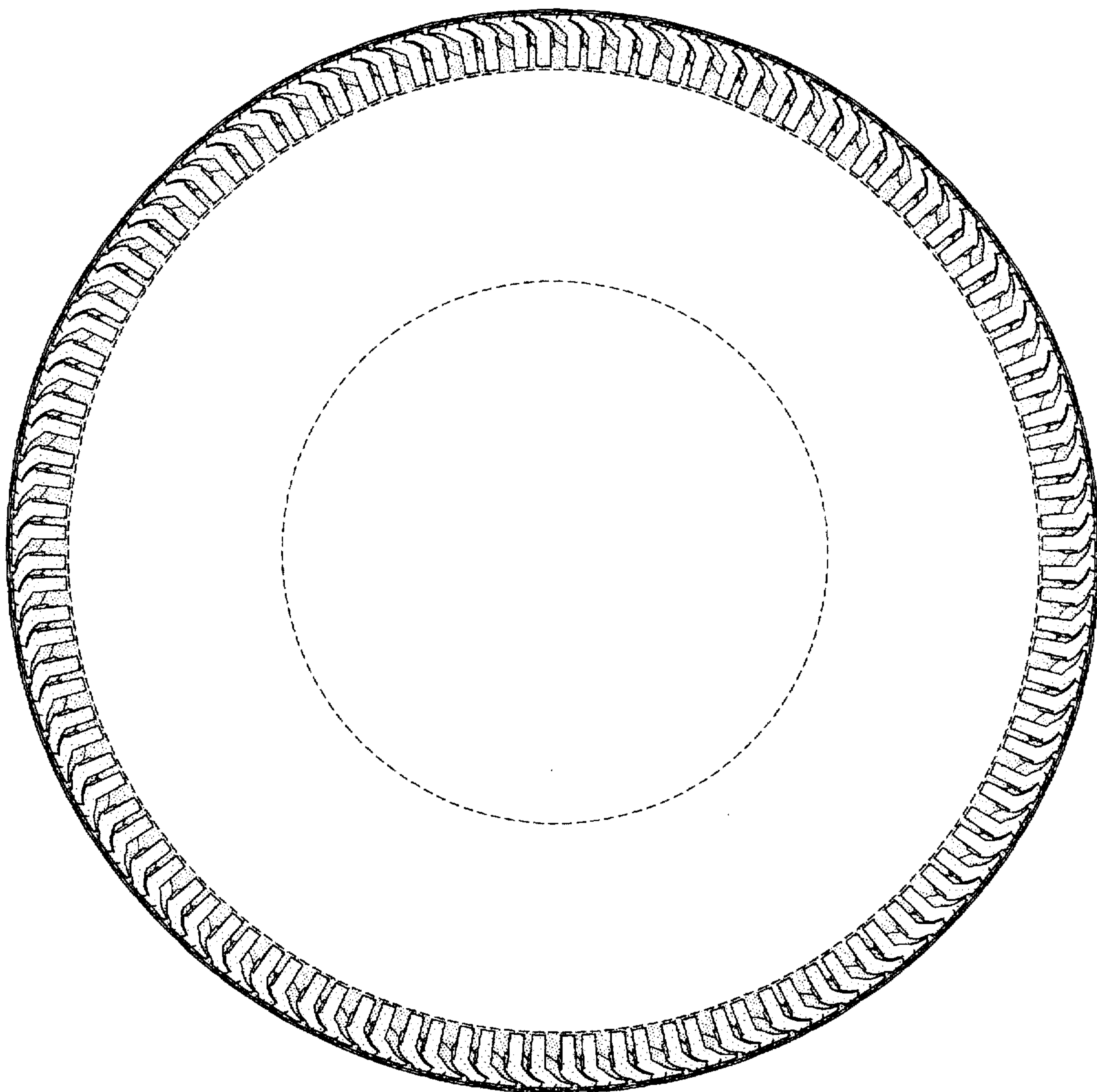

FIG-3

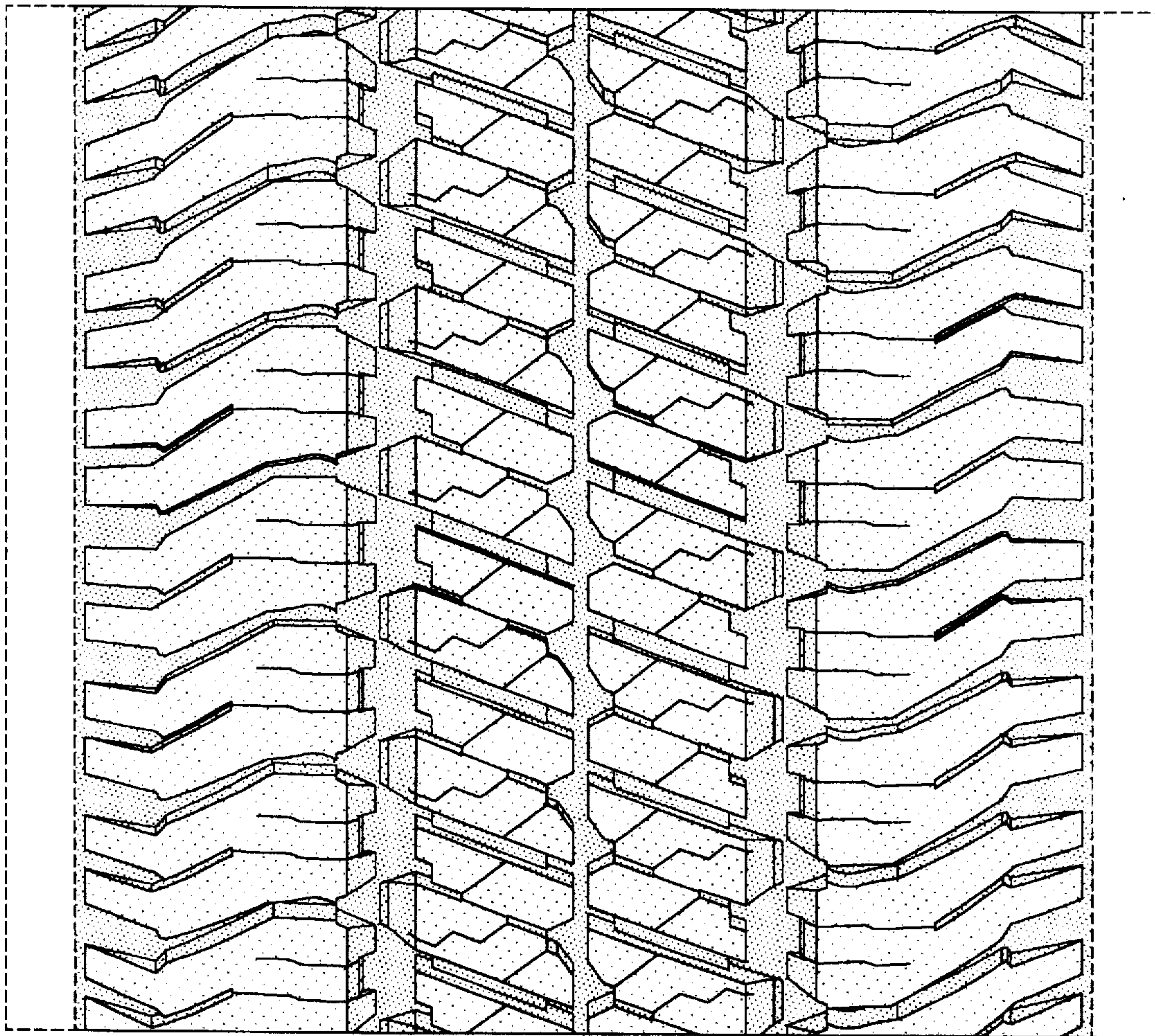

FIG-4