



US00D394029S

United States Patent [19]

Gillard et al.

[11] Patent Number: Des. 394,029

[45] Date of Patent: **May 5, 1998

[54] TIRE TREAD

[75] Inventors: **Jean-Michel Gillard**, Mersch; **Georges Gaston Feider**, Bettborn, both of Luxembourg

[73] Assignee: **The Goodyear Tire & Rubber Company**, Akron, Ohio

[**] Term: **14 Years**

[21] Appl. No.: **70,361**

[22] Filed: **Apr. 29, 1997**

[51] LOC (6) Cl. **12-15**

[52] U.S. Cl. **D12/141; D12/138; D12/143**

[58] Field of Search **D12/136, 138, D12/140-152; 152/209 A, 209 B, 209 D, 209 R**

[56] References Cited

U.S. PATENT DOCUMENTS

D. 253,642	12/1979	Amarger	D12/142
D. 270,150	8/1983	Grenie	D12/147
D. 311,886	11/1990	Covert et al.	D12/146
D. 312,601	12/1990	Adam et al.	D12/143
D. 334,365	3/1993	Enterline	D12/147
D. 344,478	2/1994	Consolacion et al.	D12/147
4,108,229	8/1978	Herman	152/175
4,383,568	5/1983	Pieper	152/209 R
4,595,042	6/1986	Nishio et al.	152/209 B
4,913,207	4/1990	Harakon et al.	152/209 R

OTHER PUBLICATIONS

Bridgestone Potenza RE92 Tire, 1995 Tread Design Guide, p. 11, Jan. 1995.

Firestone Firehawk FTX Tire, 1995 Tread Design Guide, p. 27, Jan. 1995.

Jetzon Innovation III Tire, 1995 Tread Design Guide, p. 38, Jan. 1995.

Primary Examiner—James Gandy

Assistant Examiner—Robert M. Spear

Attorney, Agent, or Firm—David L. King

[57] CLAIM

The ornamental design for a tire tread, as shown and described.

DESCRIPTION

FIG. 1 is a perspective view of a tire tread, it being understood that the pattern repeats uniformly throughout the circumference of the tread;

FIG. 2 is a front elevational view thereof;

FIG. 3 is a side elevational view thereof, the opposite side elevational view being identical thereto; and,

FIG. 4 is an enlarged fragmentary front perspective view thereof.

The broken lines depicting the tire inner bead and sidewall and the peripheral boundary between the tire tread and the sidewall are for illustrative purposes only and form no part of the claimed design.

1 Claim, 4 Drawing Sheets

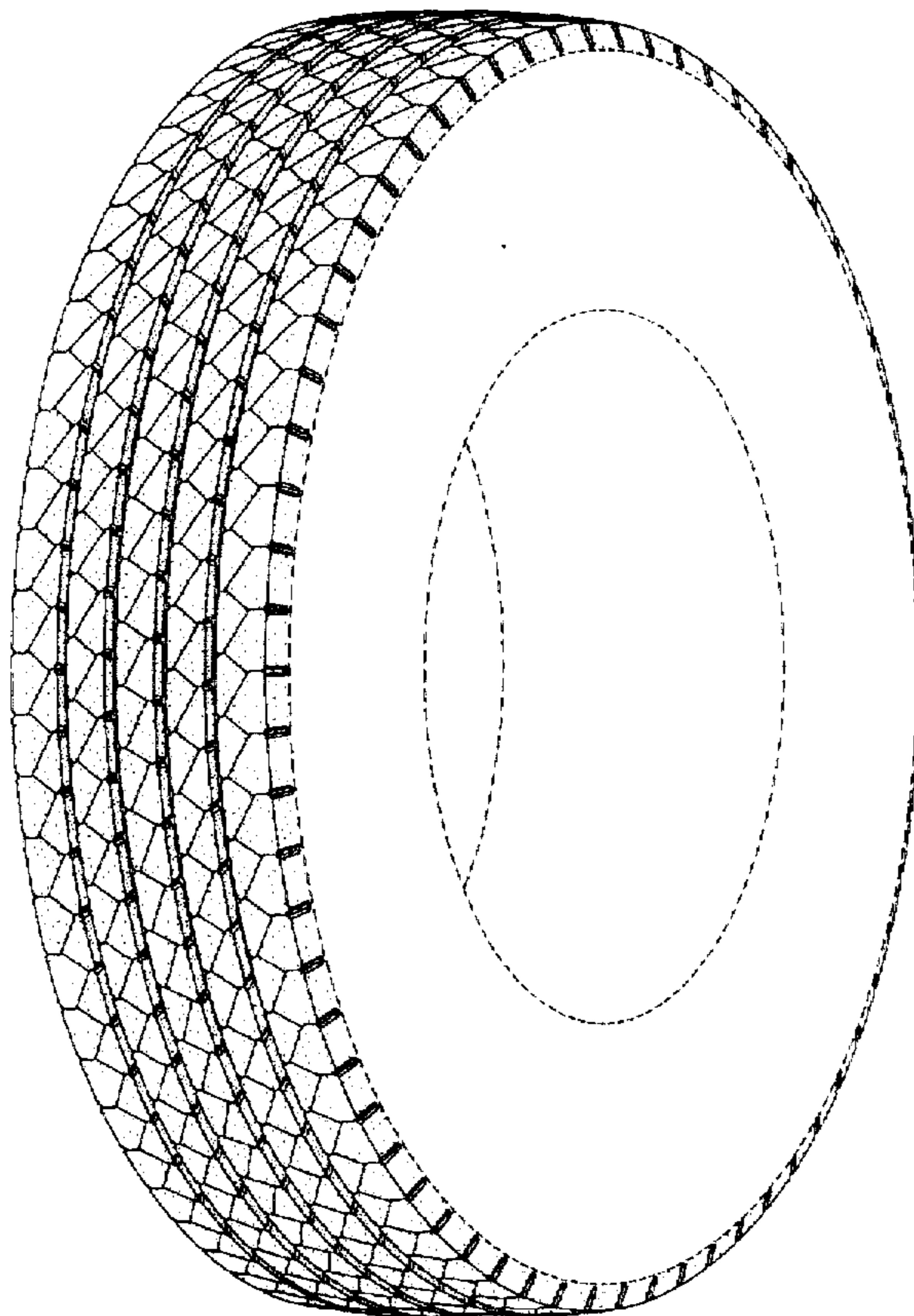

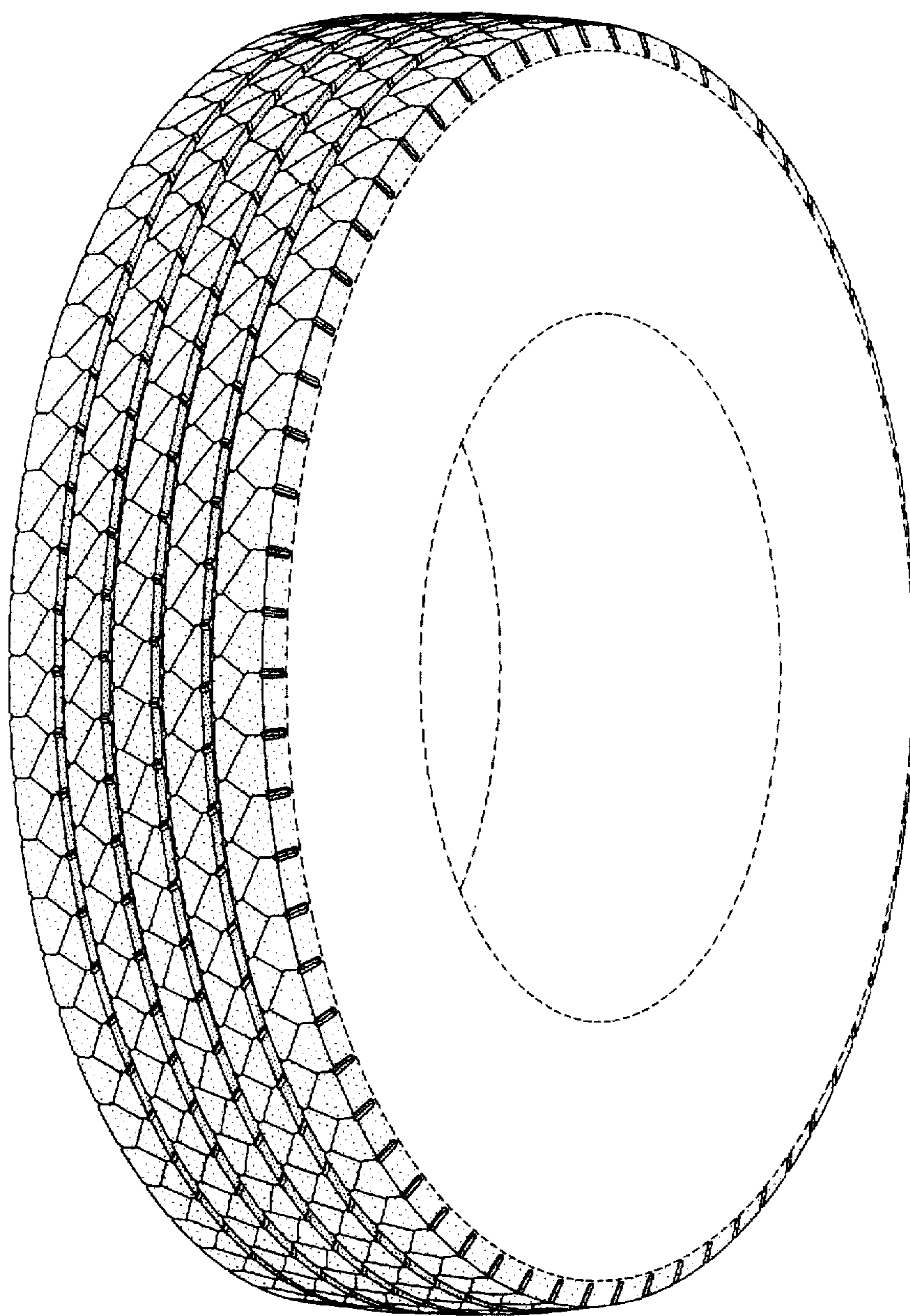

FIG-1

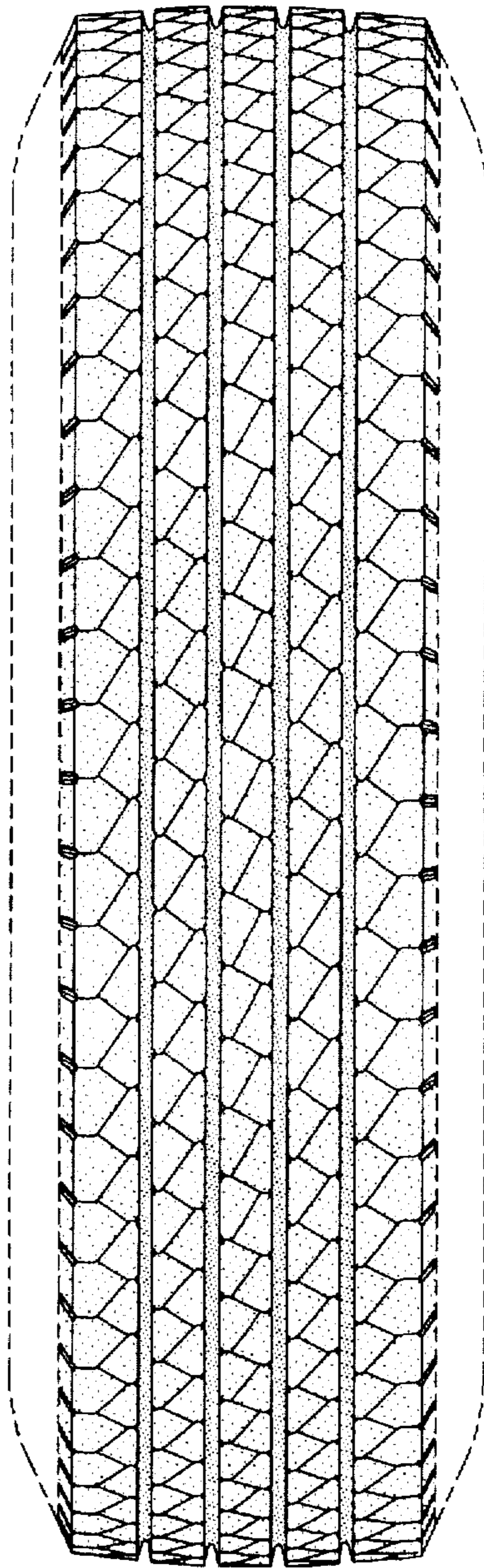

FIG-2

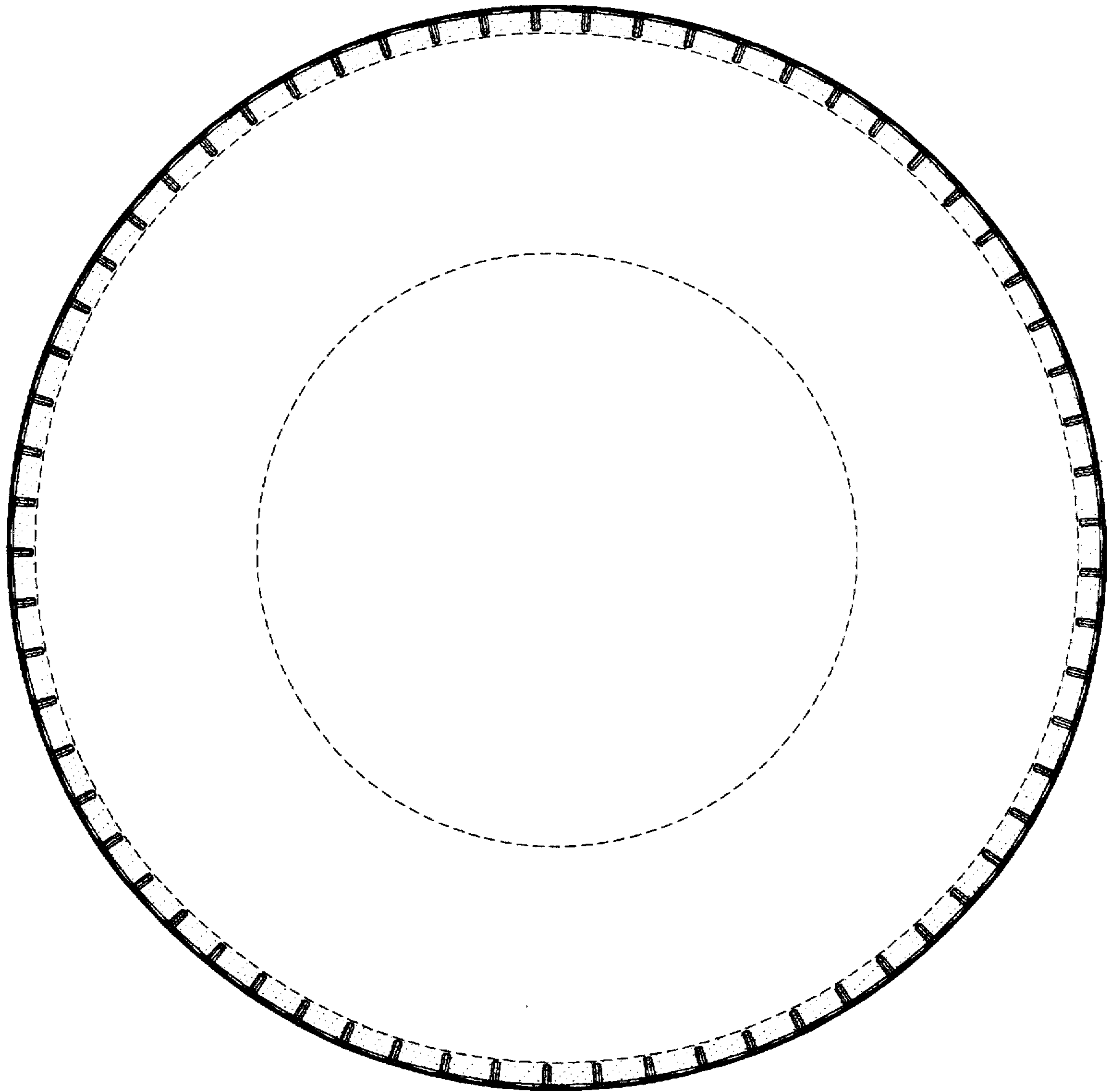

FIG-3

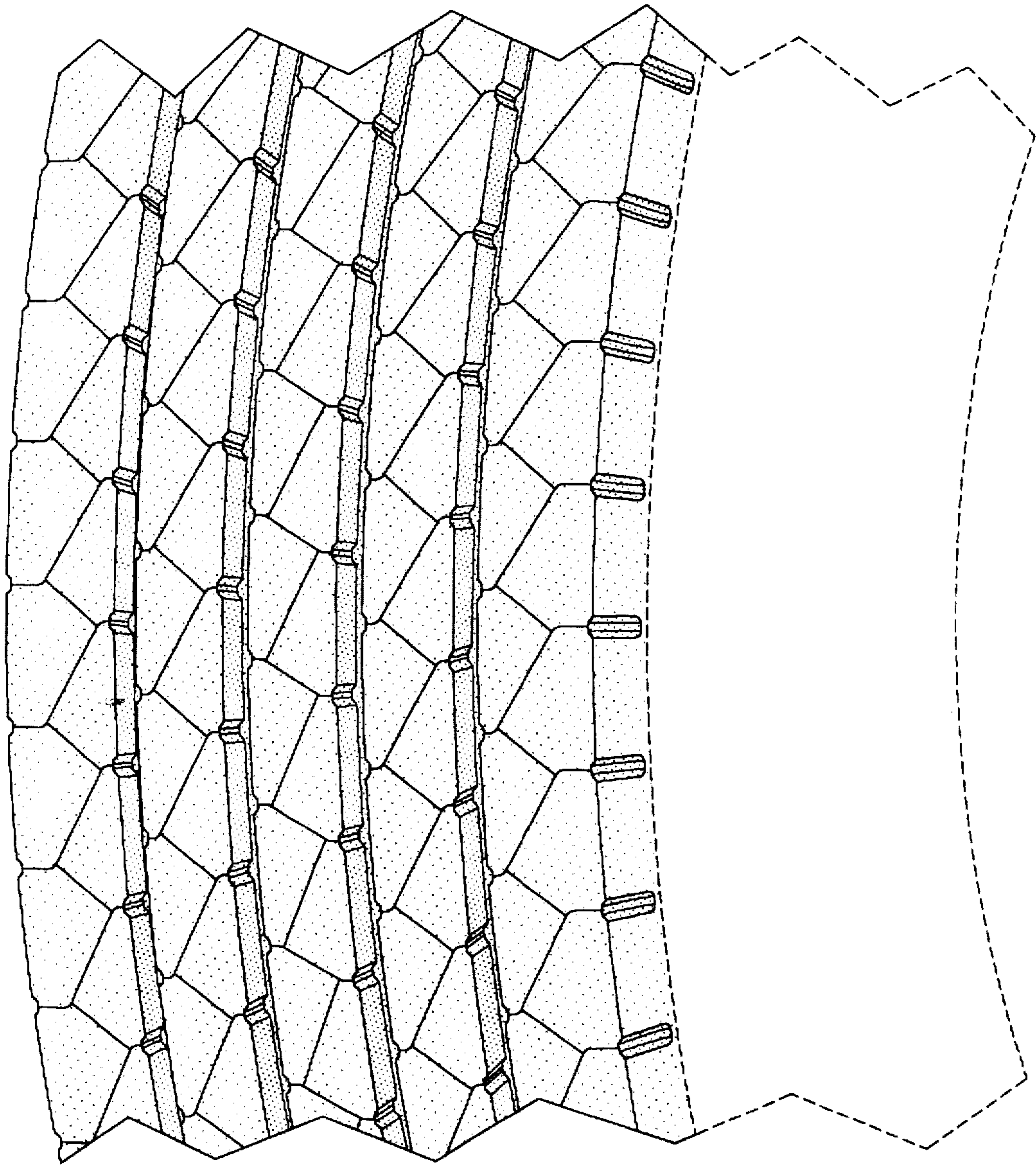

FIG-4