



US00D393998S

United States Patent [19]

Anderson

[11] Patent Number: **Des. 393,998**

[45] Date of Patent: ****May 5, 1998**

[54] **CLAMP**

[76] Inventor: **Carl Anderson**, 1011 Capouse Ave.,
Scranton, Pa. 18509

[**] Term: **14 Years**

[21] Appl. No.: **65,443**

[22] Filed: **Dec. 12, 1996**

[51] **LOC (6) Cl.** **08-08**

[52] **U.S. Cl.** **D8/394; D8/73**

[58] **Field of Search** **D8/72, 73, 394;**
D25/68; 182/113; 248/72, 228.6, 231.71;
269/97, 240

[56] **References Cited**

U.S. PATENT DOCUMENTS

- D. 216,497 1/1970 Dorris .
- D. 236,941 9/1975 Seaverns .
- D. 242,113 11/1976 Mooney et al. .
- 4,019,705 4/1977 Habuda, Sr. et al. 248/72

- 4,717,102 1/1988 Pflieger 248/231.71
- 4,805,735 2/1989 Anderson .
- 4,856,616 8/1989 Anderson .

Primary Examiner—B. J. Bullock
Attorney, Agent, or Firm—Helfgott & Karas, P.C.

[57] **CLAIM**

The ornamental design for a clamp, as shown and described.

DESCRIPTION

FIG. 1 is a right side perspective view of a clamp showing my new design, the broken lines indicating environmental structure and forming no part of the claimed design;
 FIG. 2 is a top plan view;
 FIG. 3 is a front elevational view;
 FIG. 4 is a left side elevational view, the right side being a mirror image thereof;
 FIG. 5 is a rear elevational view; and,
 FIG. 6 is a bottom plan view thereof.

1 Claim, 2 Drawing Sheets

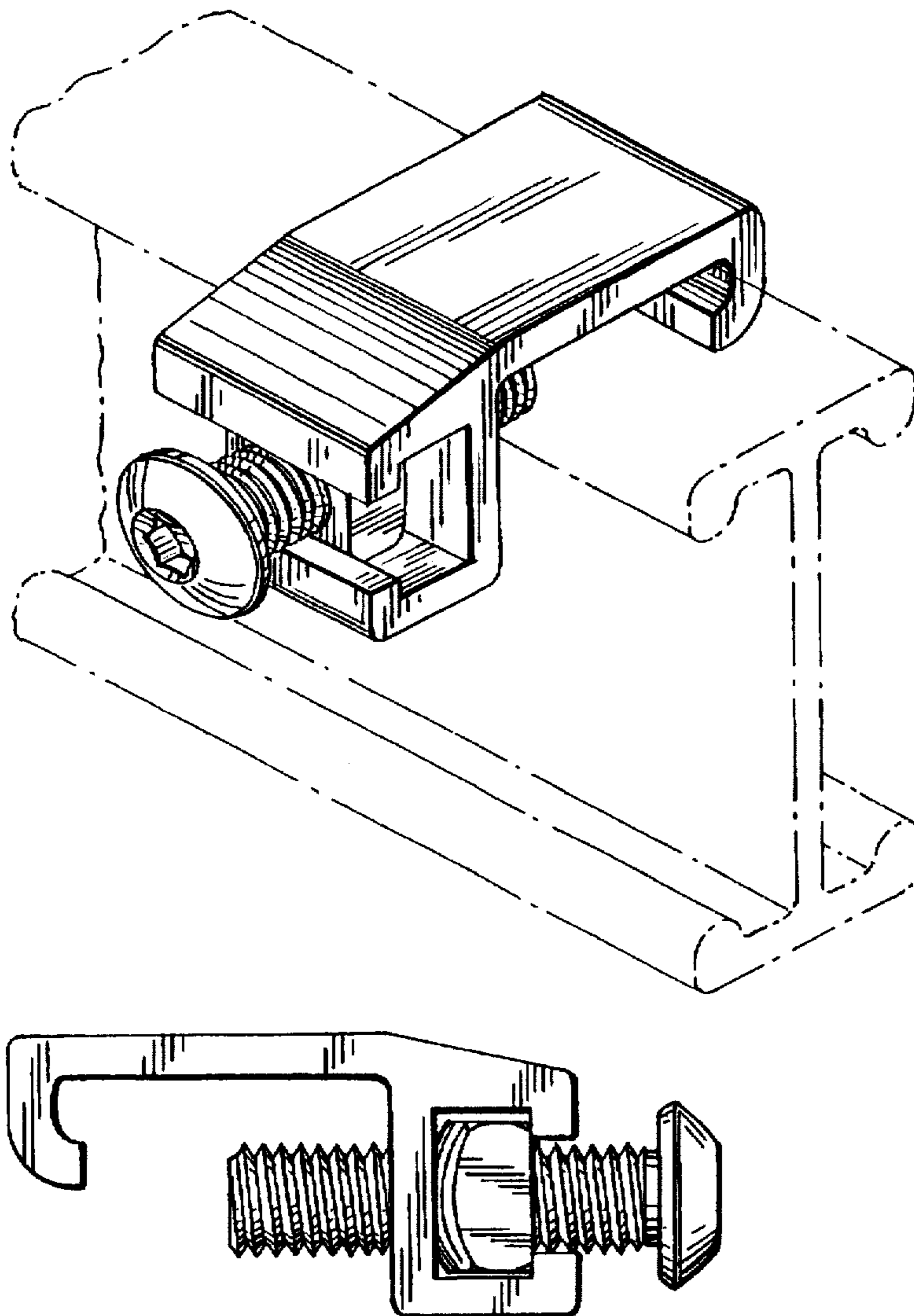

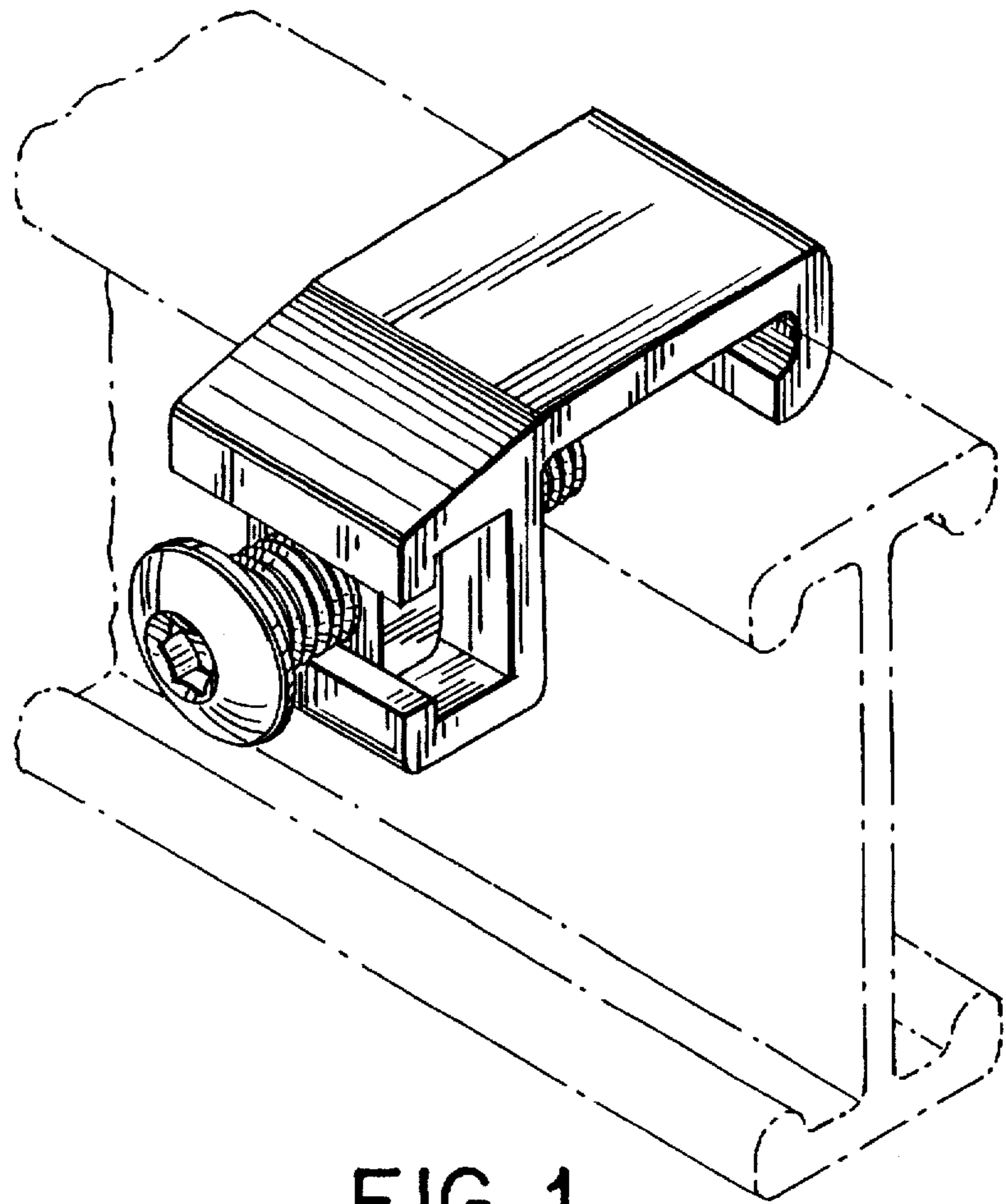

FIG. 1

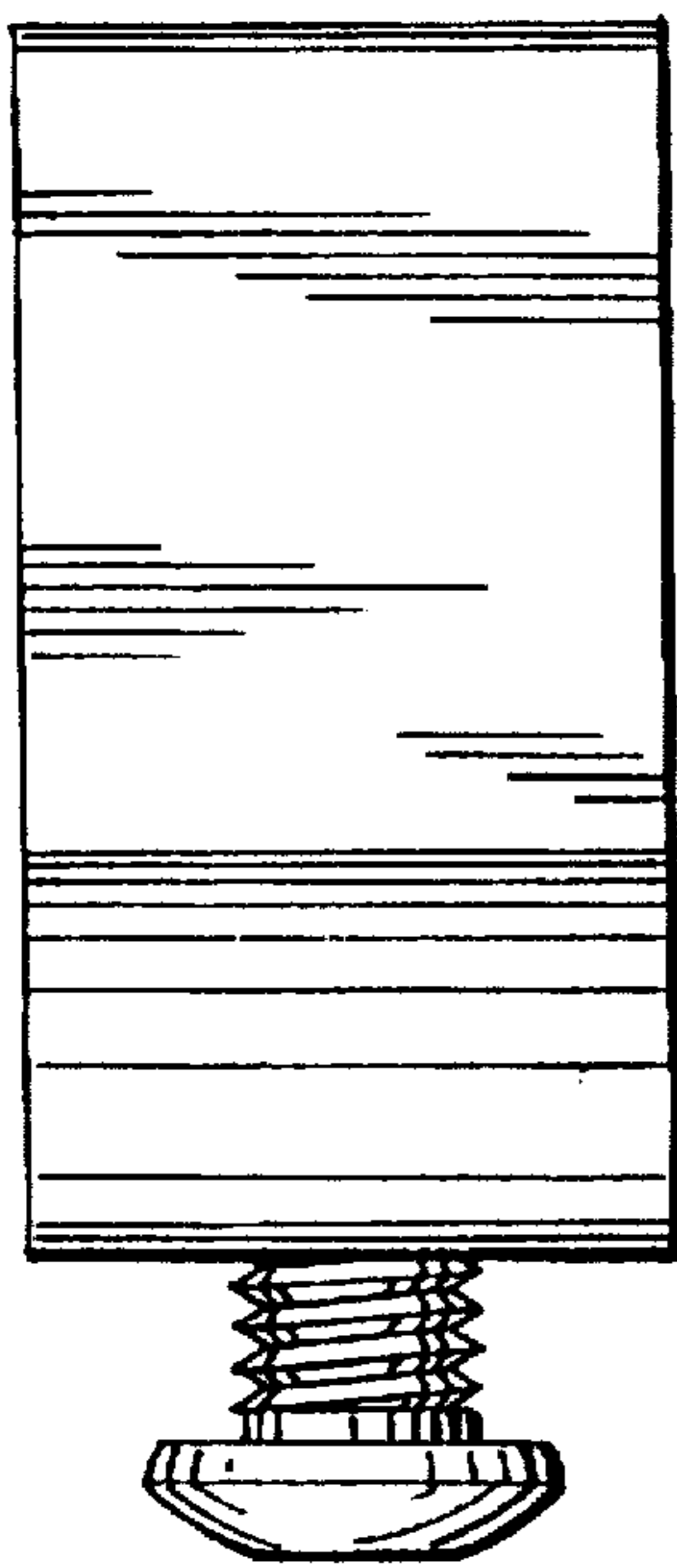

FIG. 2

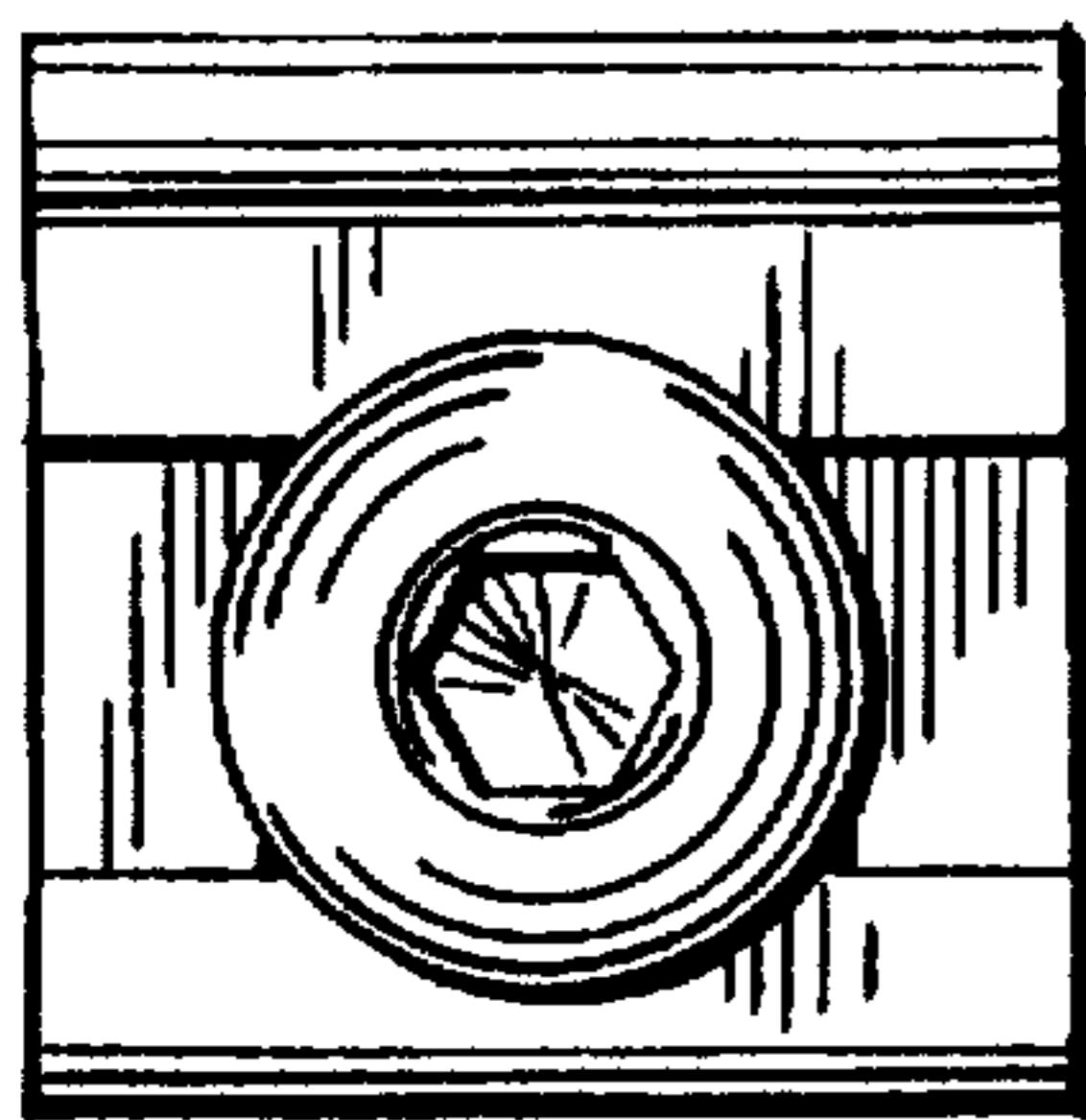

FIG. 3

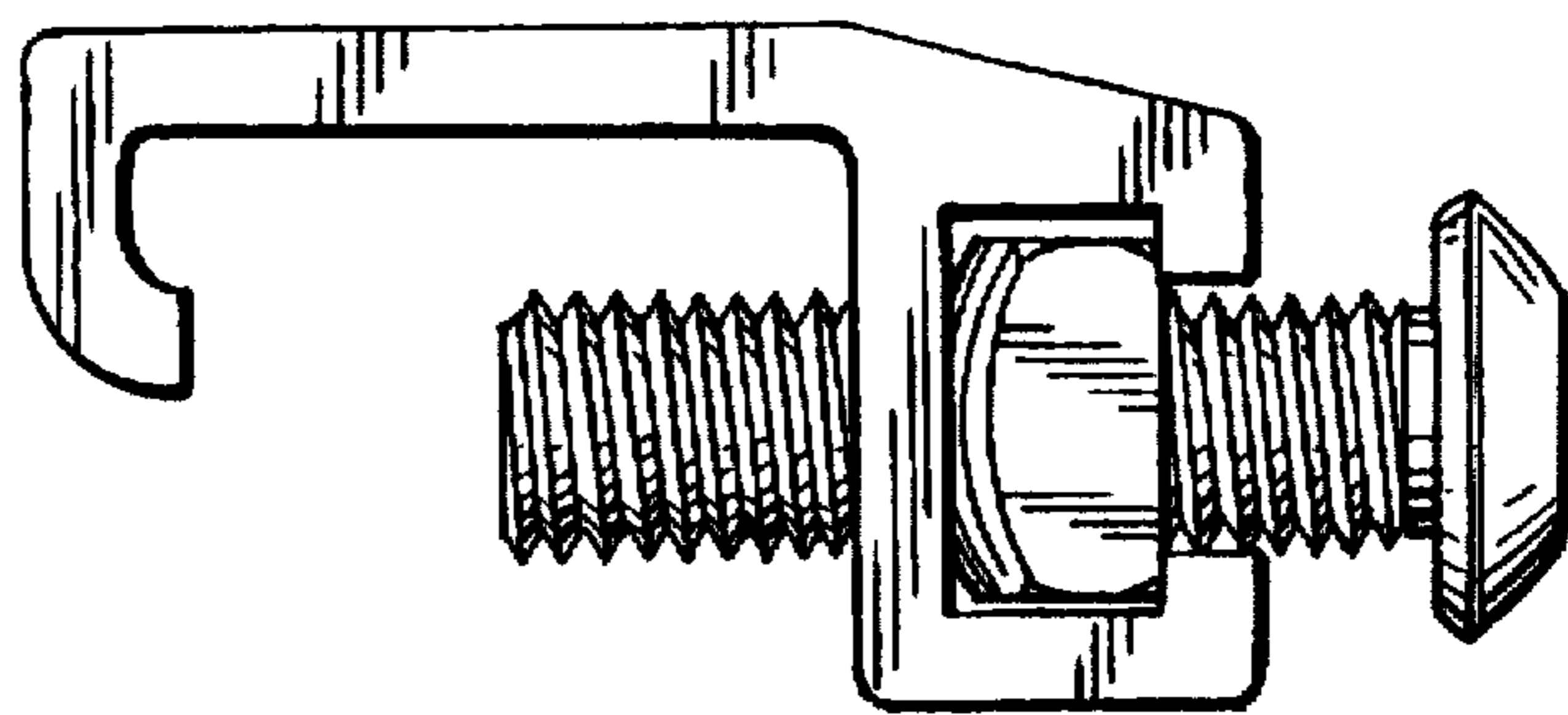

FIG. 4

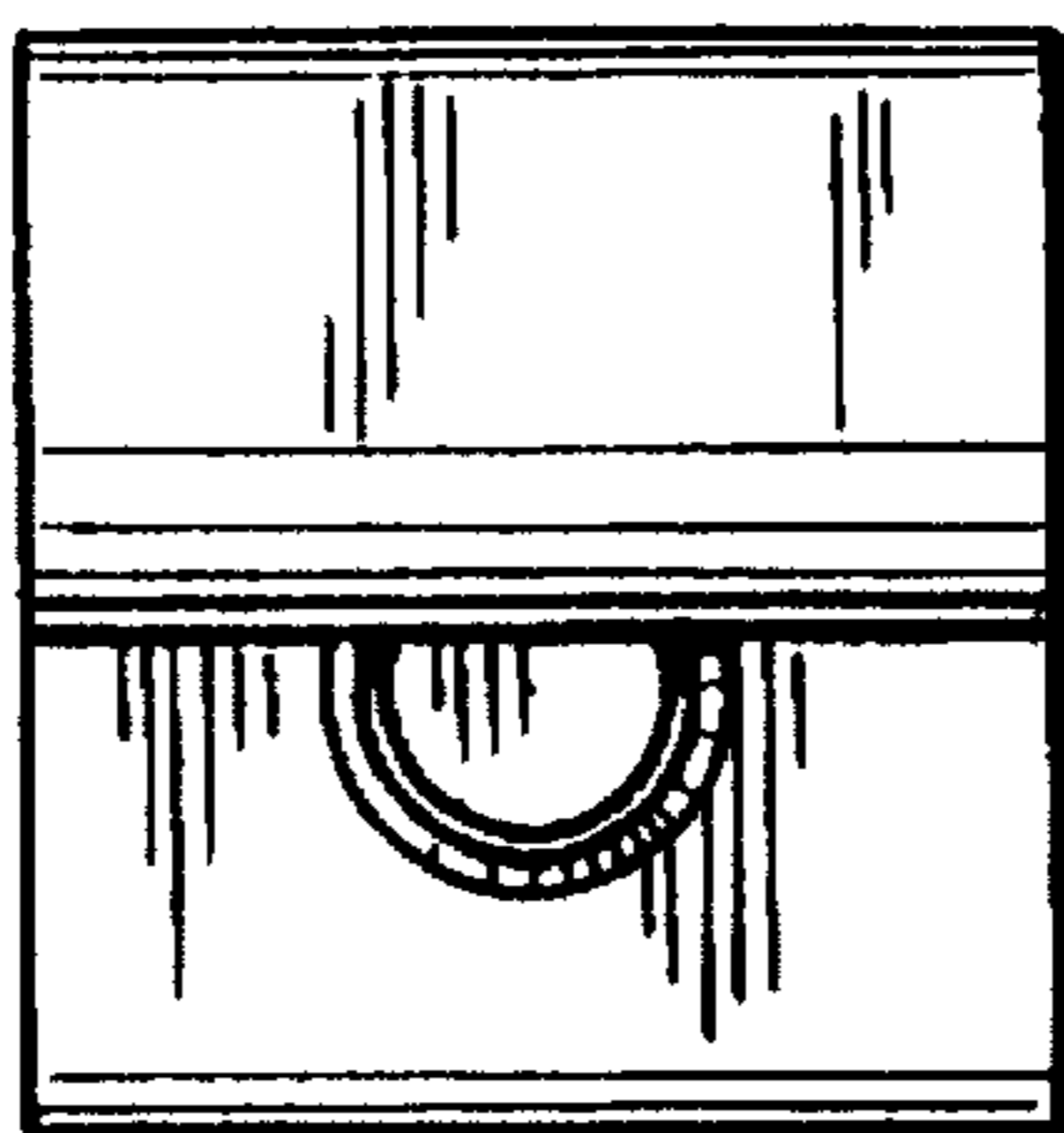

FIG. 5

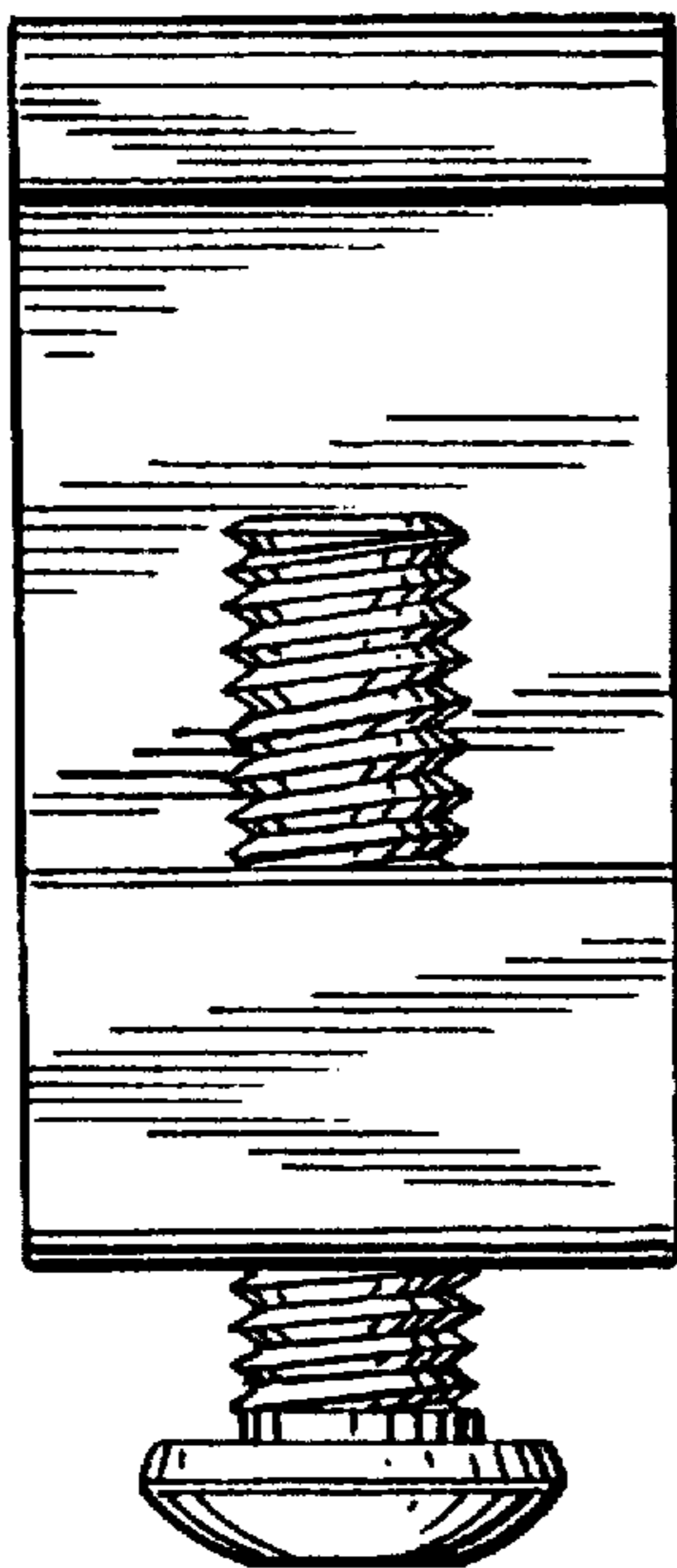

FIG. 6