



US00D393938S

United States Patent [19] Genuin

[11] Patent Number: Des. 393,938

[45] Date of Patent: **May 5, 1998

[54] GOLF SHOE

[75] Inventor: **Alessandro Genuin**, Munich, Germany

[73] Assignee: **Genuin Golf & Dress of America, Inc.**, Dallas, Tex.

[**] Term: **14 Years**

[21] Appl. No.: **59,254**

[22] Filed: **Sep. 6, 1996**

Related U.S. Application Data

[63] Continuation-in-part of Ser. No. 50,568, Jan. 25, 1996, Pat. No. Des. 382,388.

[51] LOC (6) Cl. **02-04**

[52] U.S. Cl. **D2/906**

[58] Field of Search D2/906, 944, 896,
D2/945; 36/54, 126, 127, 134, 115

[56] References Cited

U.S. PATENT DOCUMENTS

D. 118,133	12/1939	Pick	D2/945
D. 130,845	12/1941	Pick	D2/945
D. 148,964	3/1948	Tarlow	D2/945
D. 226,792	5/1973	Gault	D2/906
2,004,897	6/1935	Lussier	36/54
2,315,334	3/1943	Johnsen	36/54
3,010,229	11/1961	Snitzer	36/127
4,691,453	9/1987	Tifre	36/115
5,600,901	2/1997	Leonor	36/127

OTHER PUBLICATIONS

Johnston & Murphy, Fall, 1994, pp. 26-27 Golf Shoes.

Primary Examiner—Doris V. Coles

Attorney, Agent, or Firm—Shlesinger Arkwright & Garvey, LLP

[57] CLAIM

The ornamental design for a golf shoe, as shown and described.

DESCRIPTION

FIG. 1 is a top front perspective view of a golf shoe, showing my new design;

FIG. 2 is a top plan view of FIG. 1;

FIG. 3 is a bottom view of FIG. 2;

FIG. 4 is a left side elevational view of FIG. 1;

FIG. 5 is a right side elevational view of FIG. 1;

FIG. 6 is a front elevational view of FIG. 1;

FIG. 7 is a rear elevational view of FIG. 1;

FIG. 8 is a top front perspective view of another embodiment of a golf shoe, showing my new design;

FIG. 9 is a top plan view of FIG. 8;

FIG. 10 is a bottom view of FIG. 9;

FIG. 11 is a left side elevational view of FIG. 8;

FIG. 12 is a right side elevational view of FIG. 8;

FIG. 13 is a front elevational view of FIG. 8; and,

FIG. 14 is a rear elevational view of FIG. 8.

The shoe laces shown in phantom lines in FIG. 1 and 8 are for illustration purposes only and form no part of the claimed design.

1 Claim, 6 Drawing Sheets

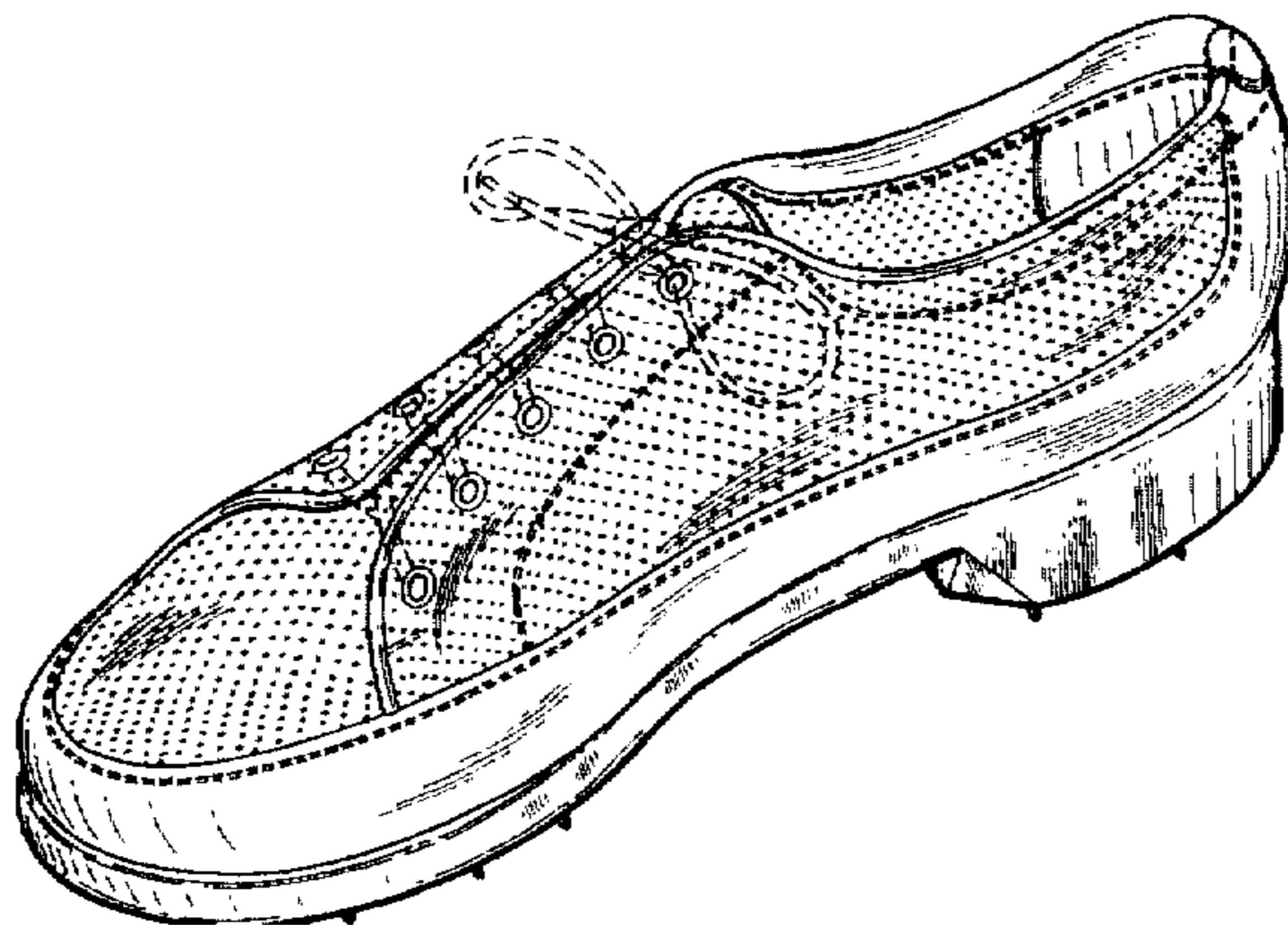
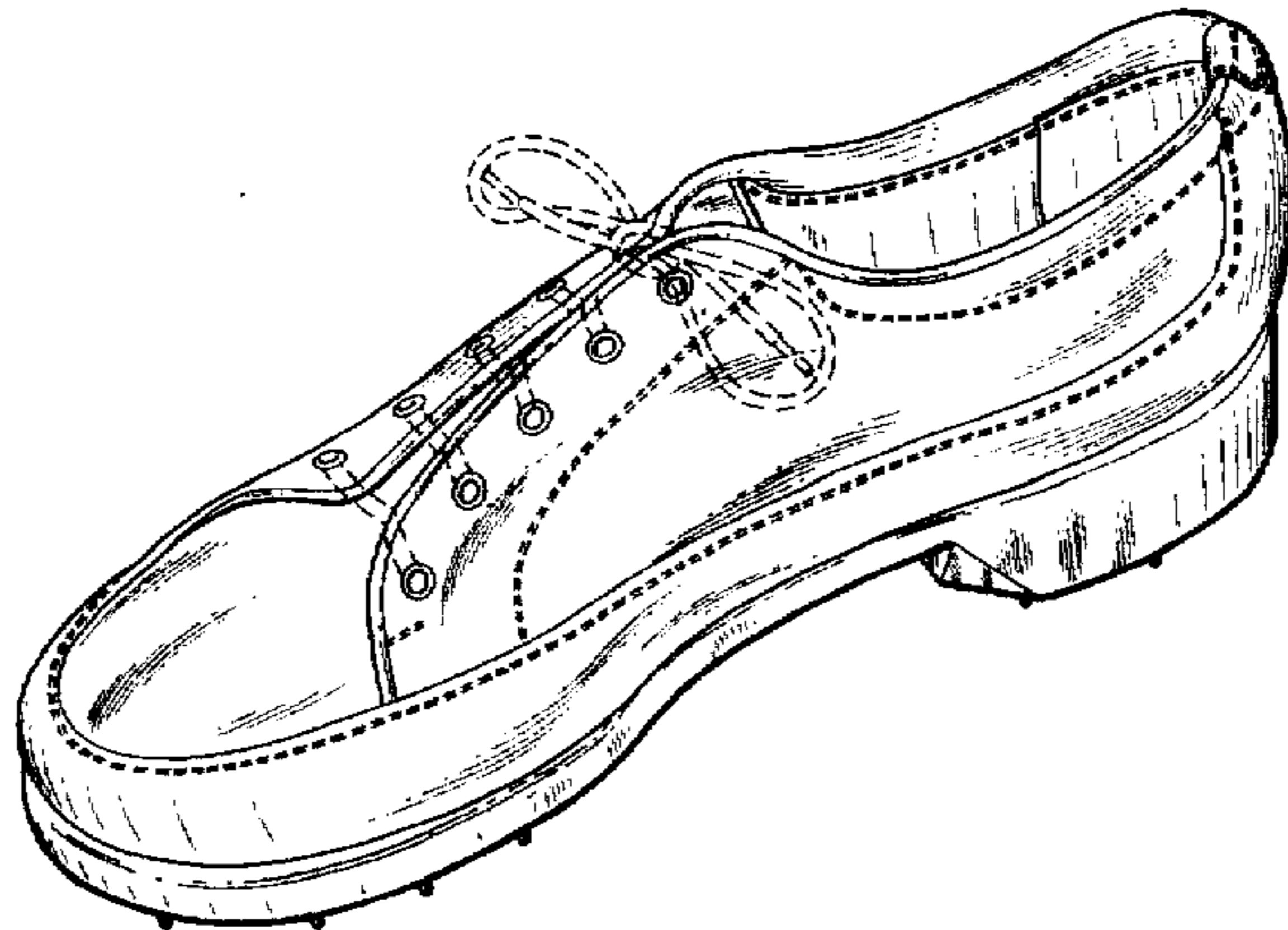

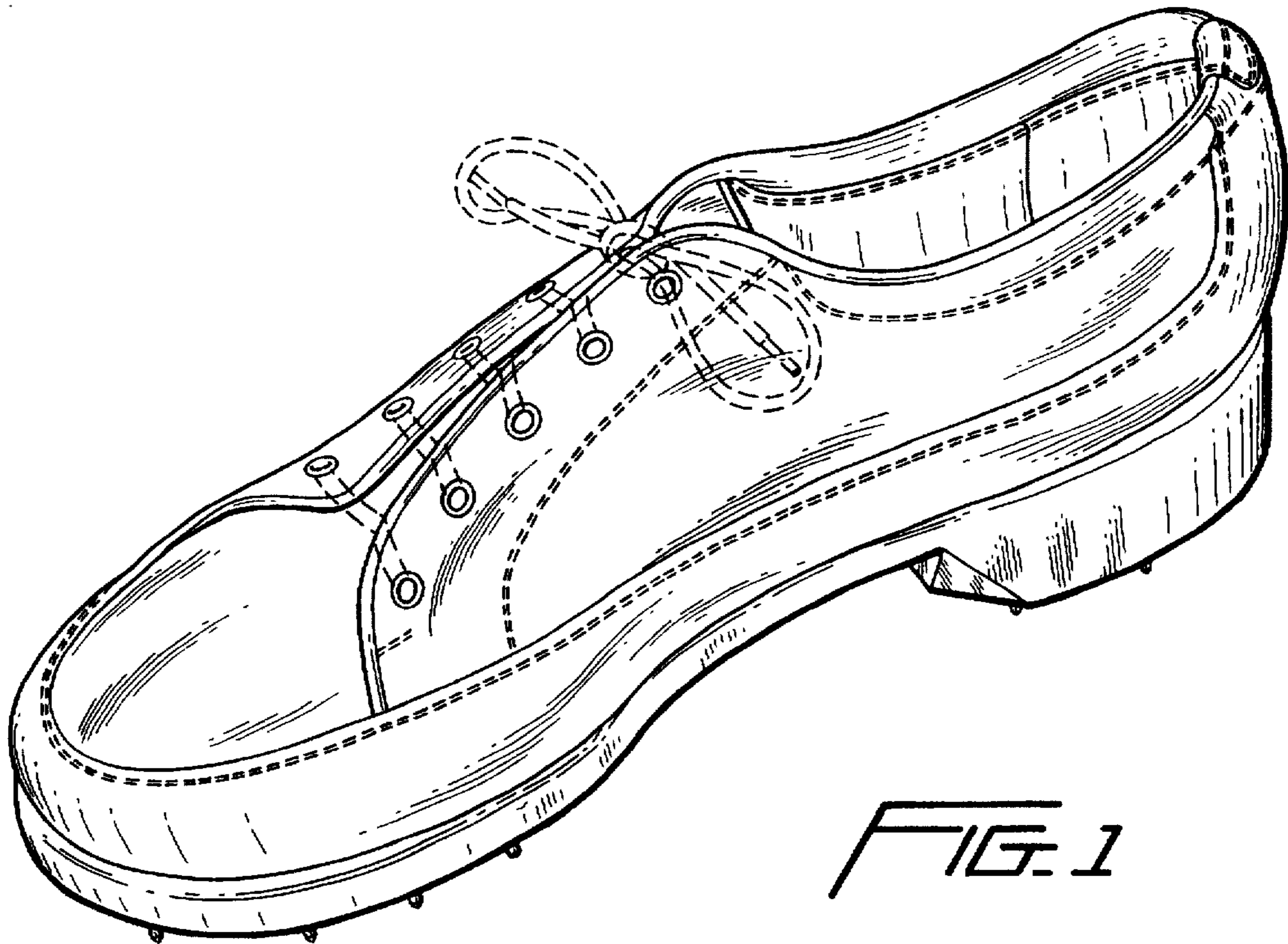
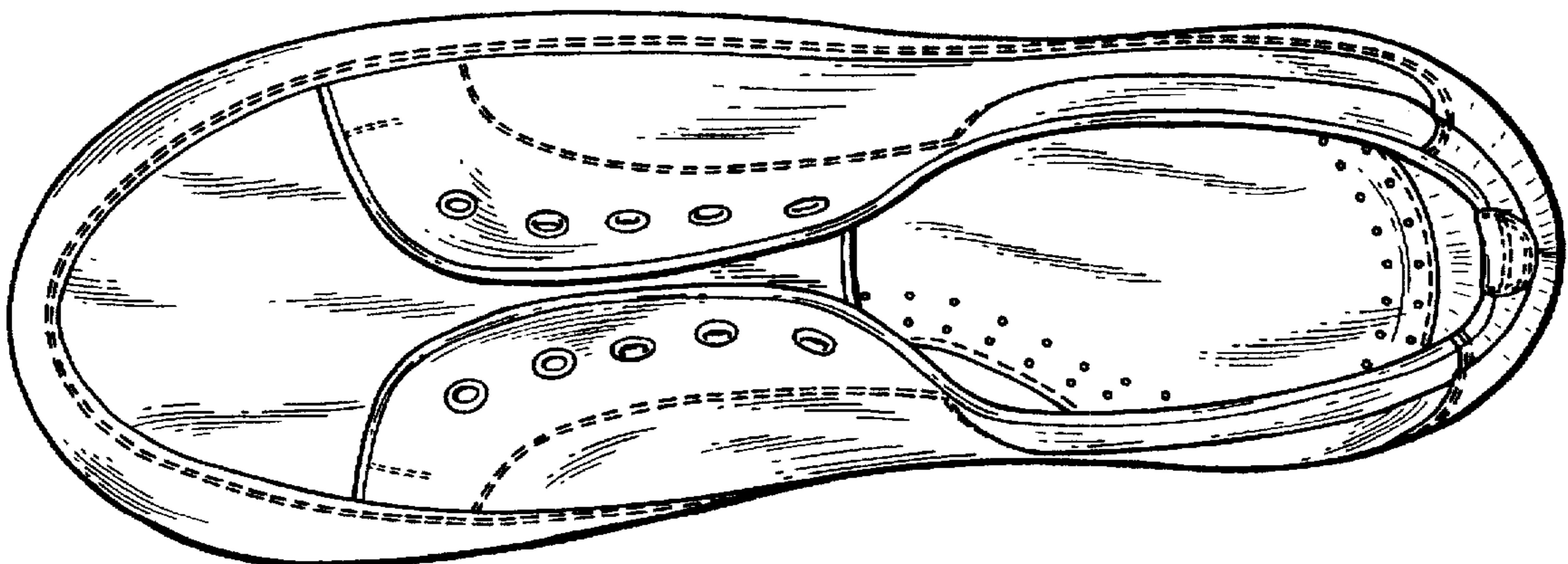

FIG. 1

FIG. 2



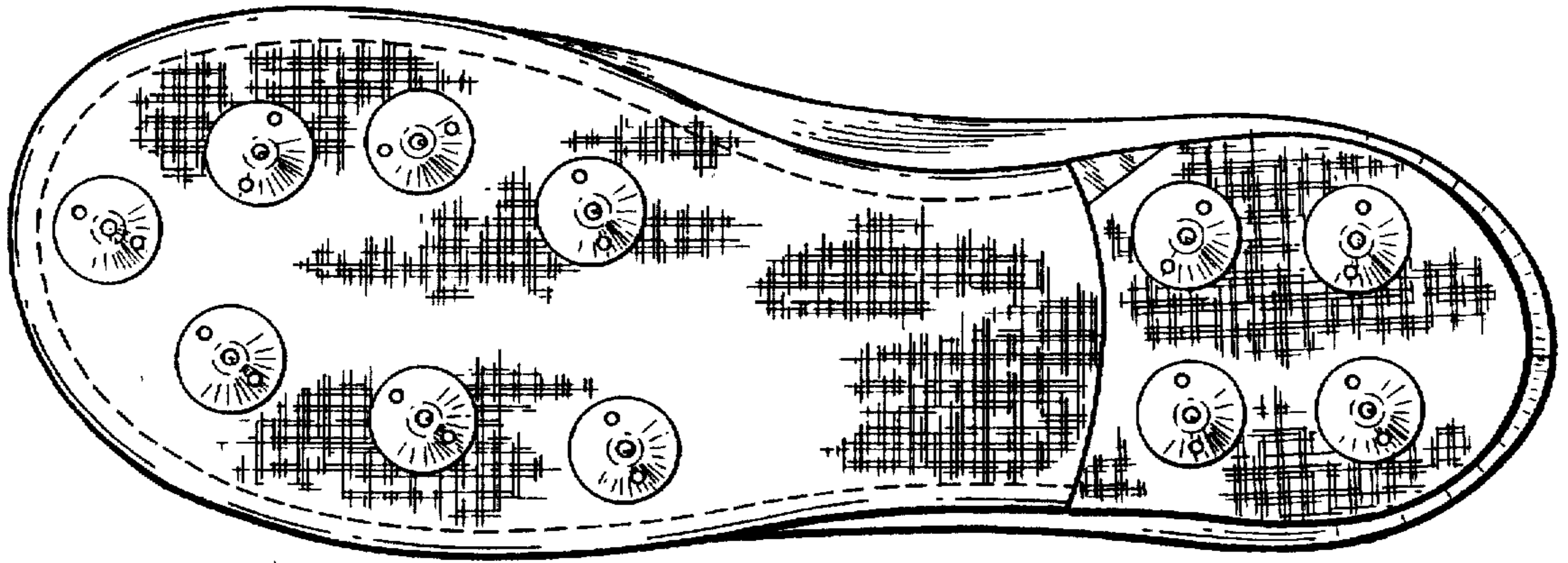

FIG. 3

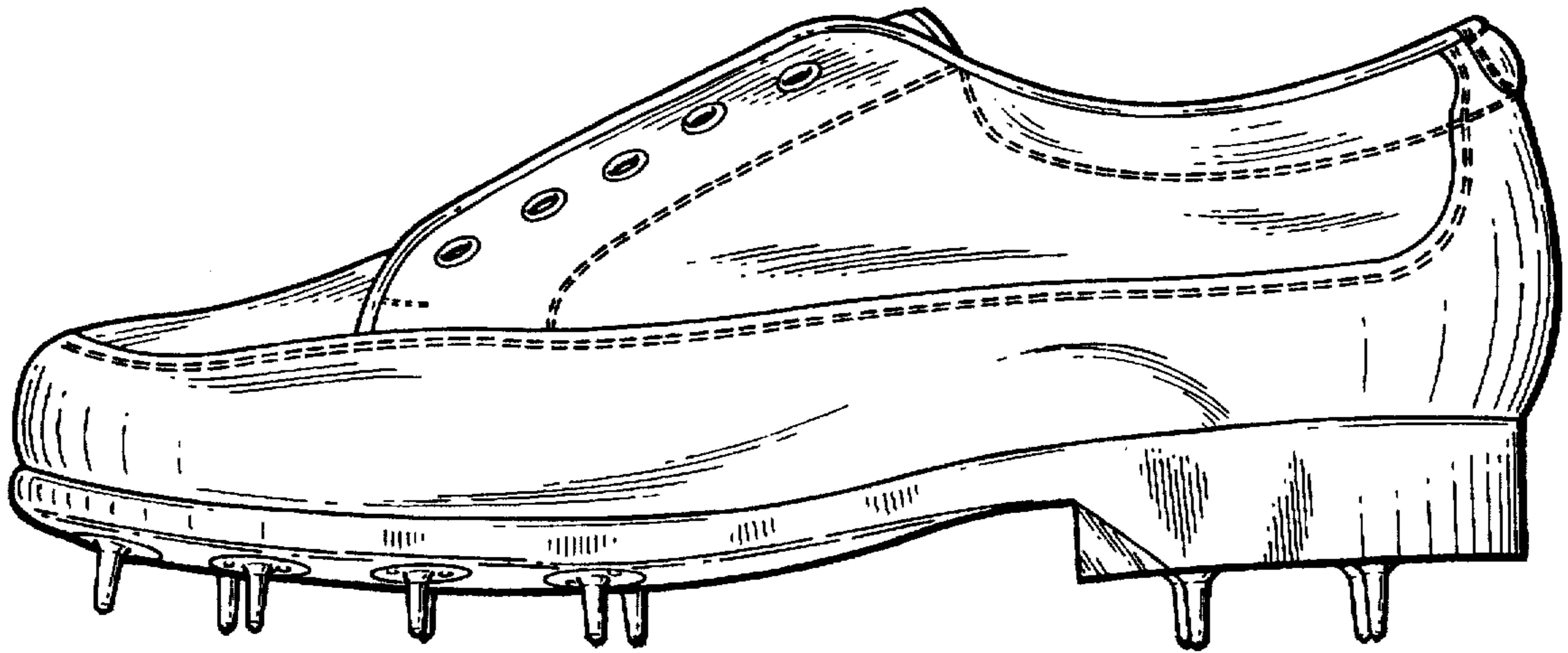

FIG. 4

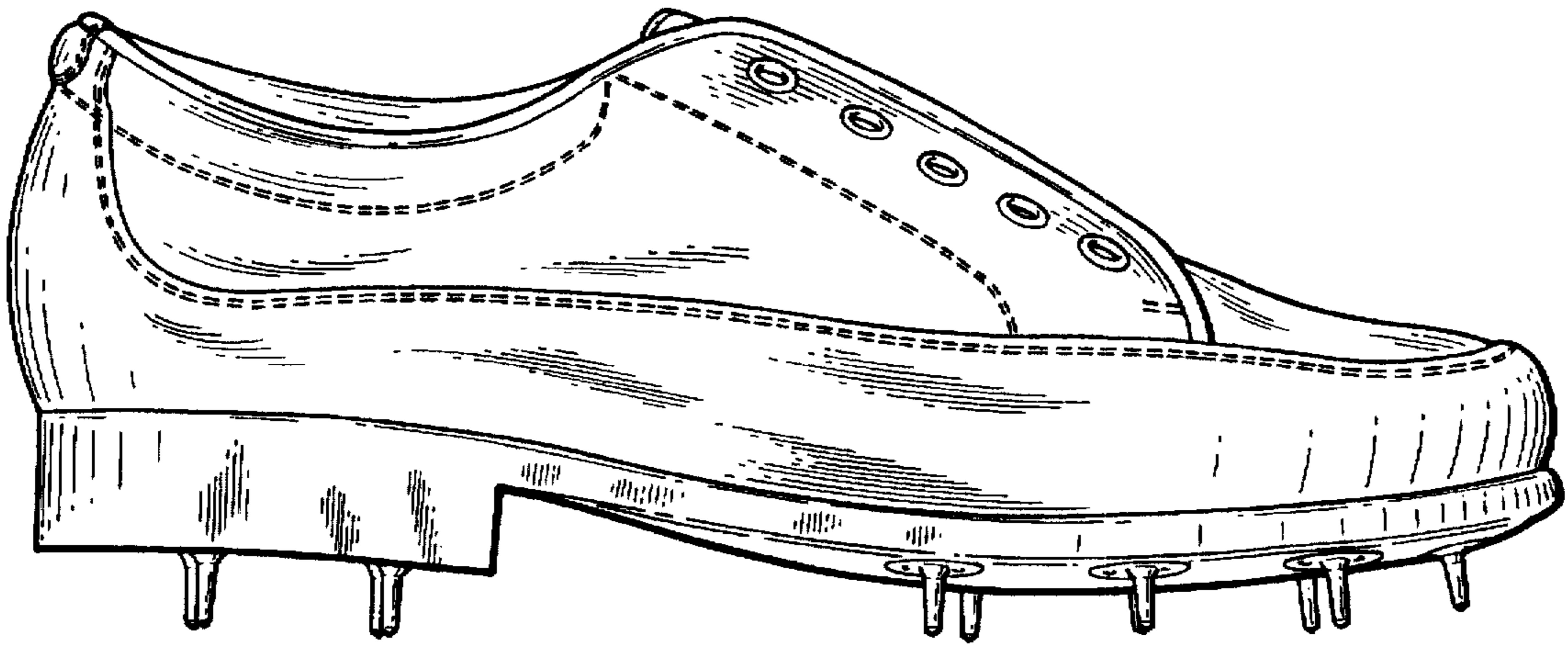

FIG. 5

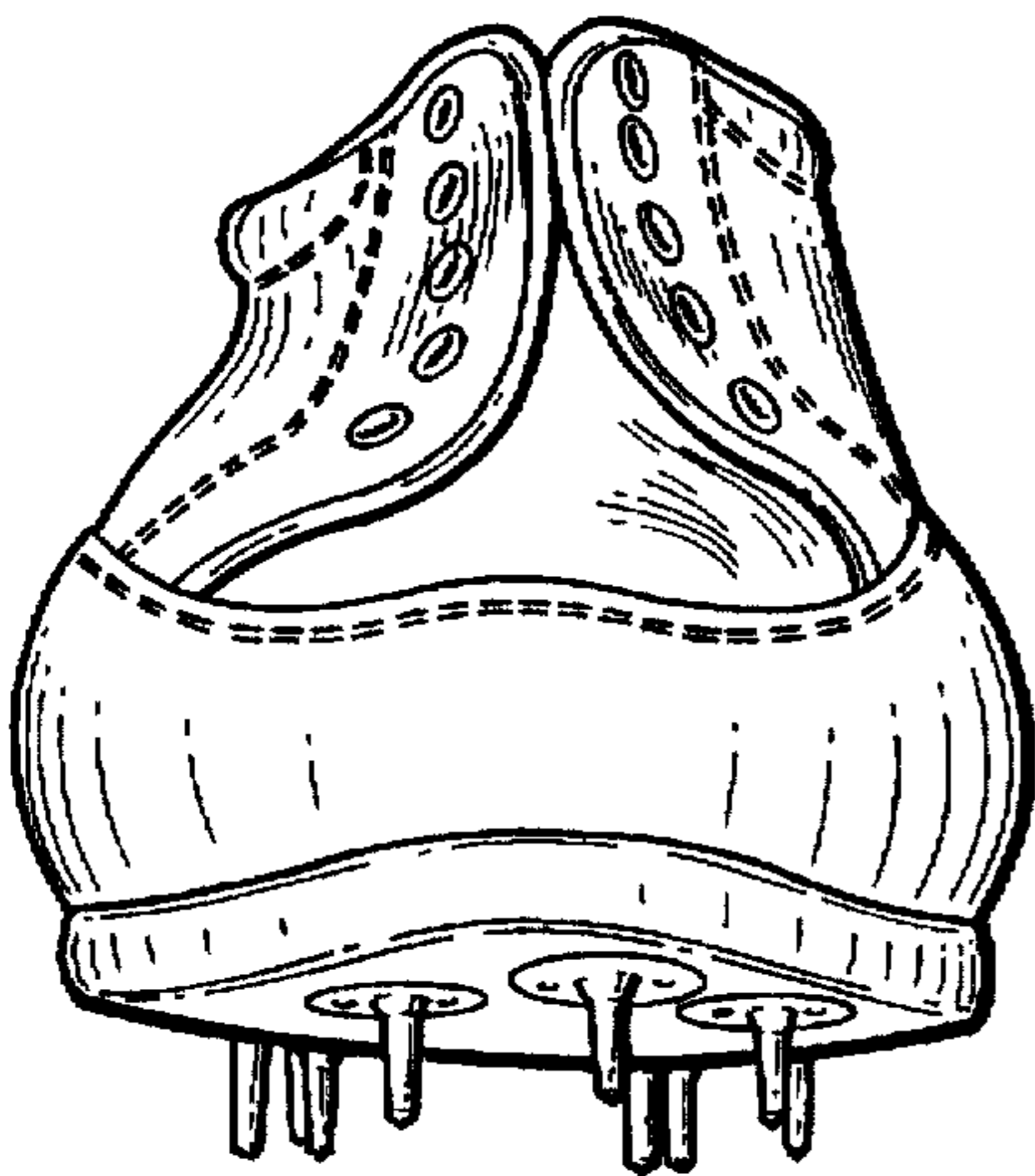

FIG. 6

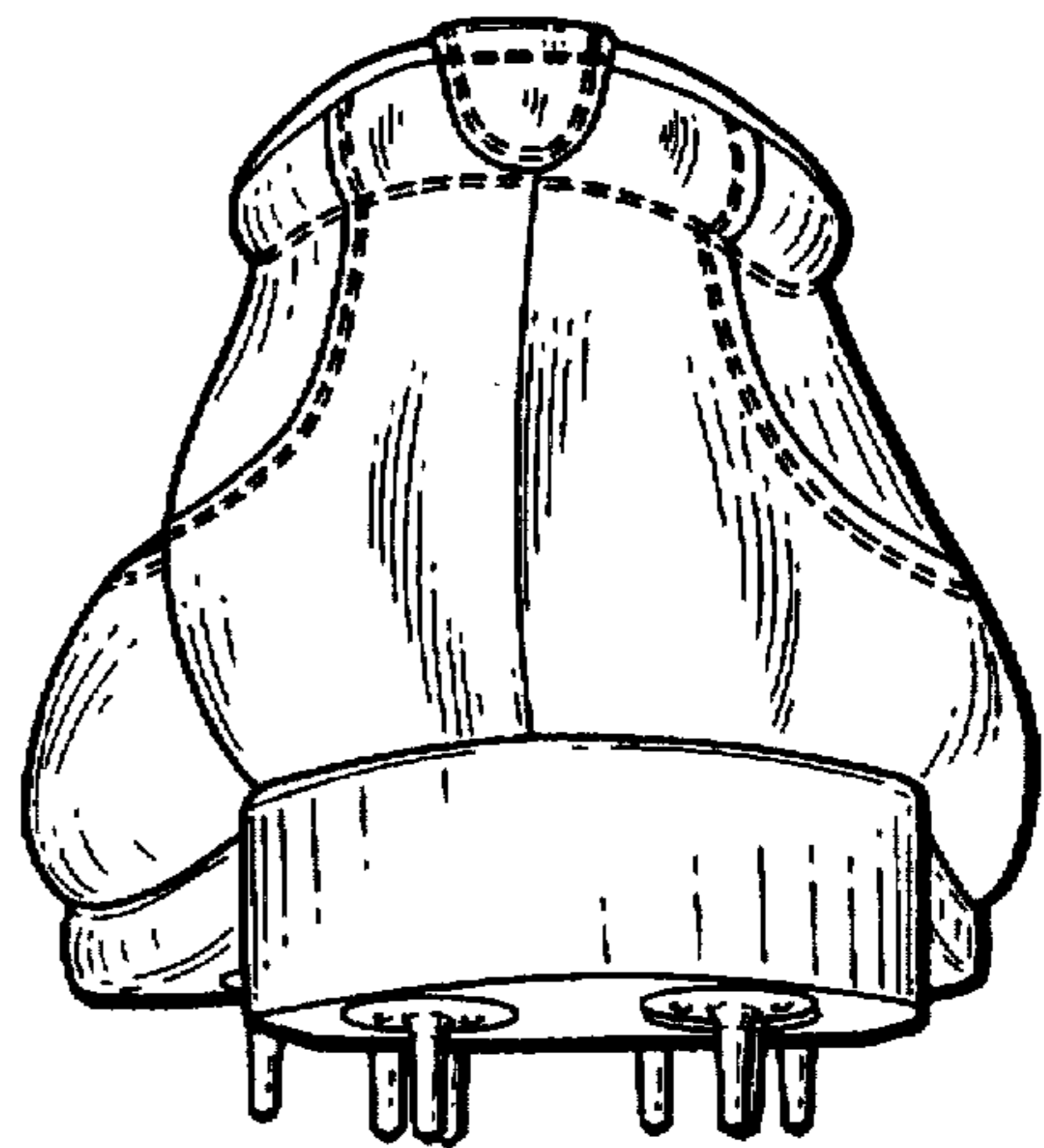

FIG. 7

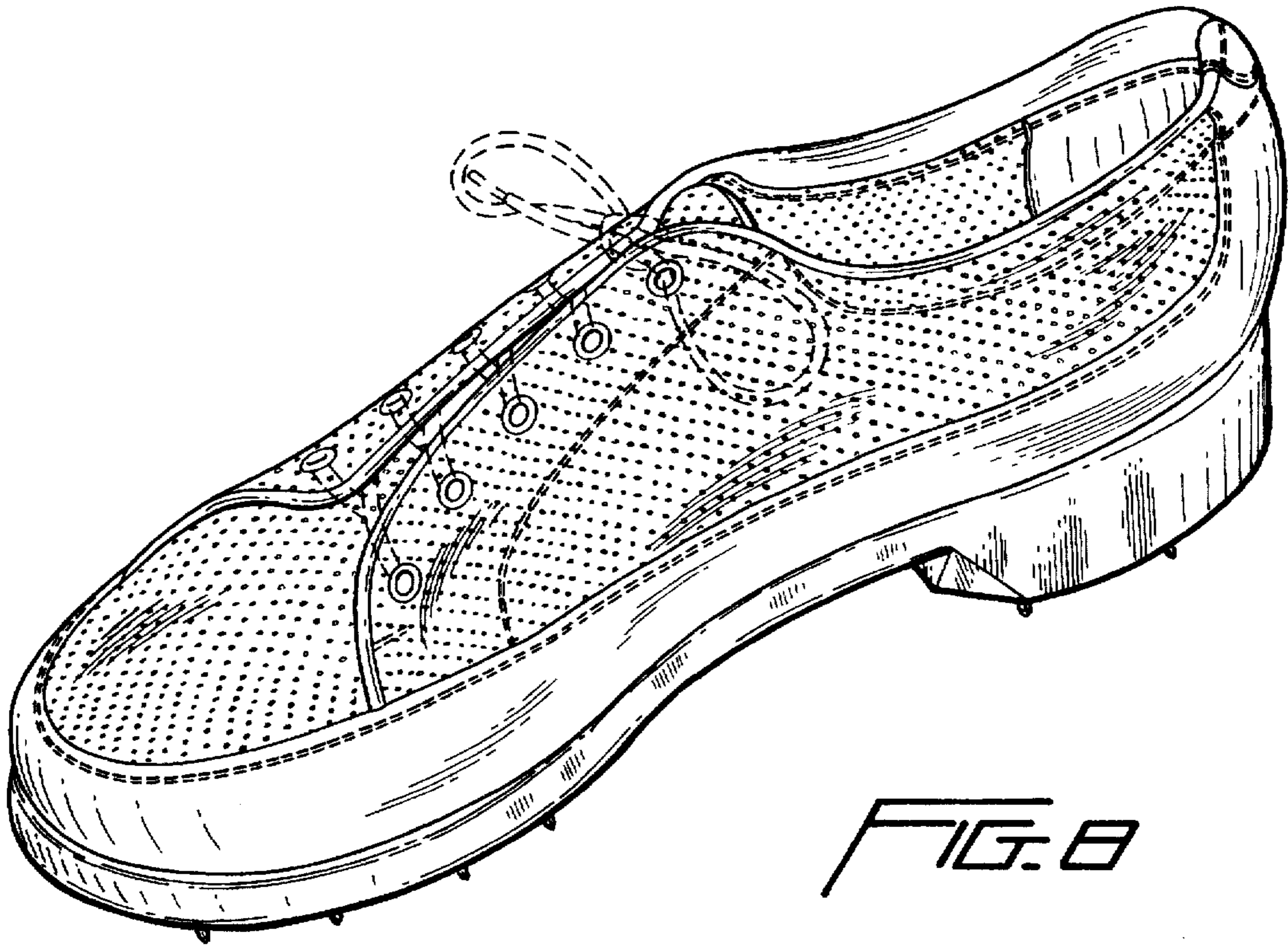
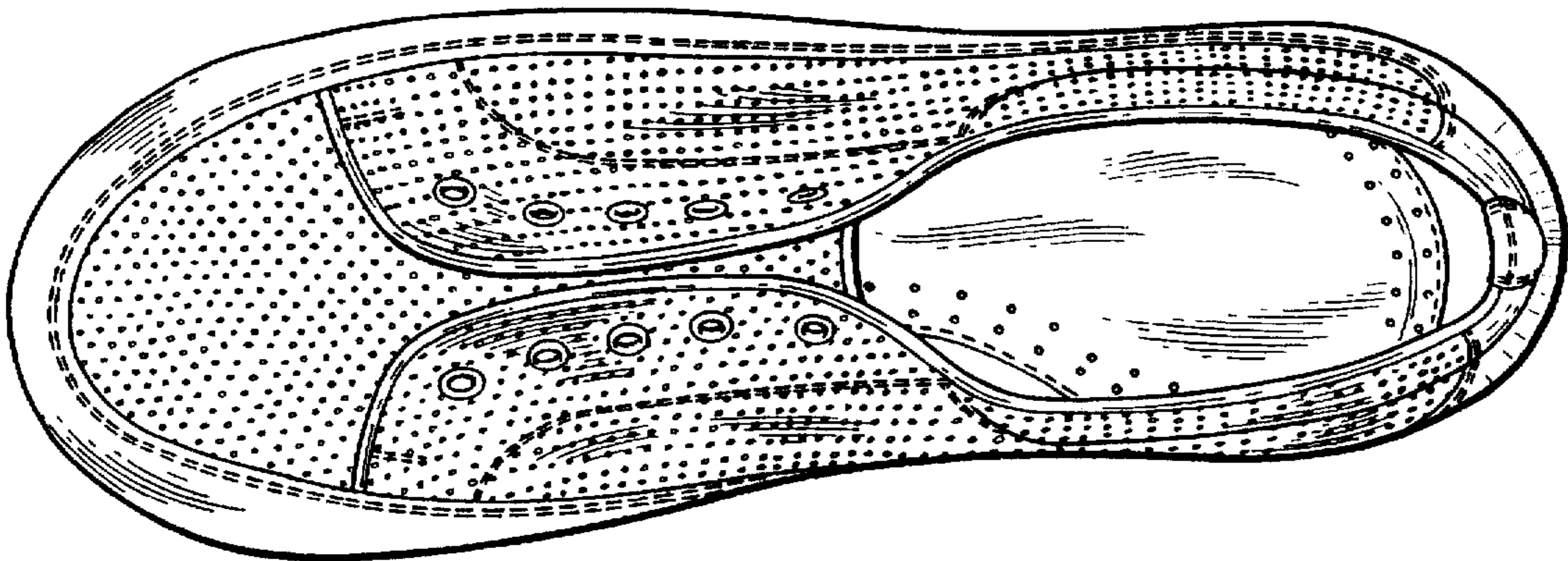

FIG. 8

FIG. 9



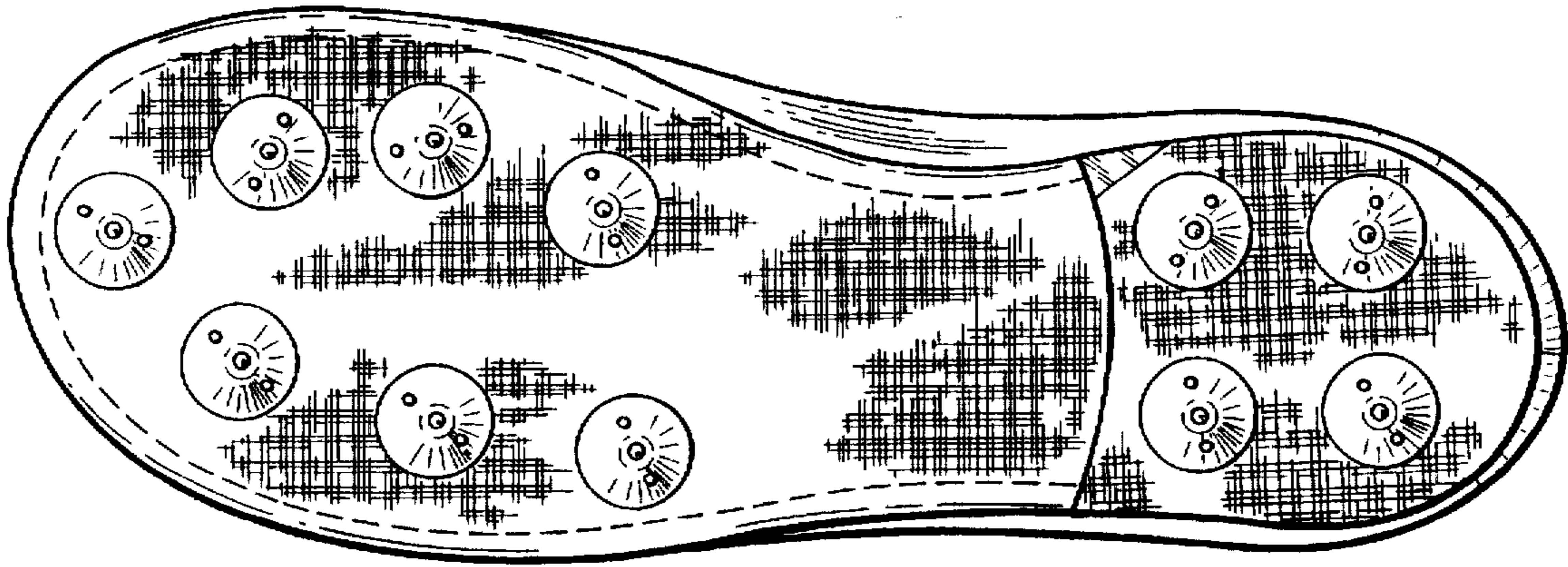

FIG. 10

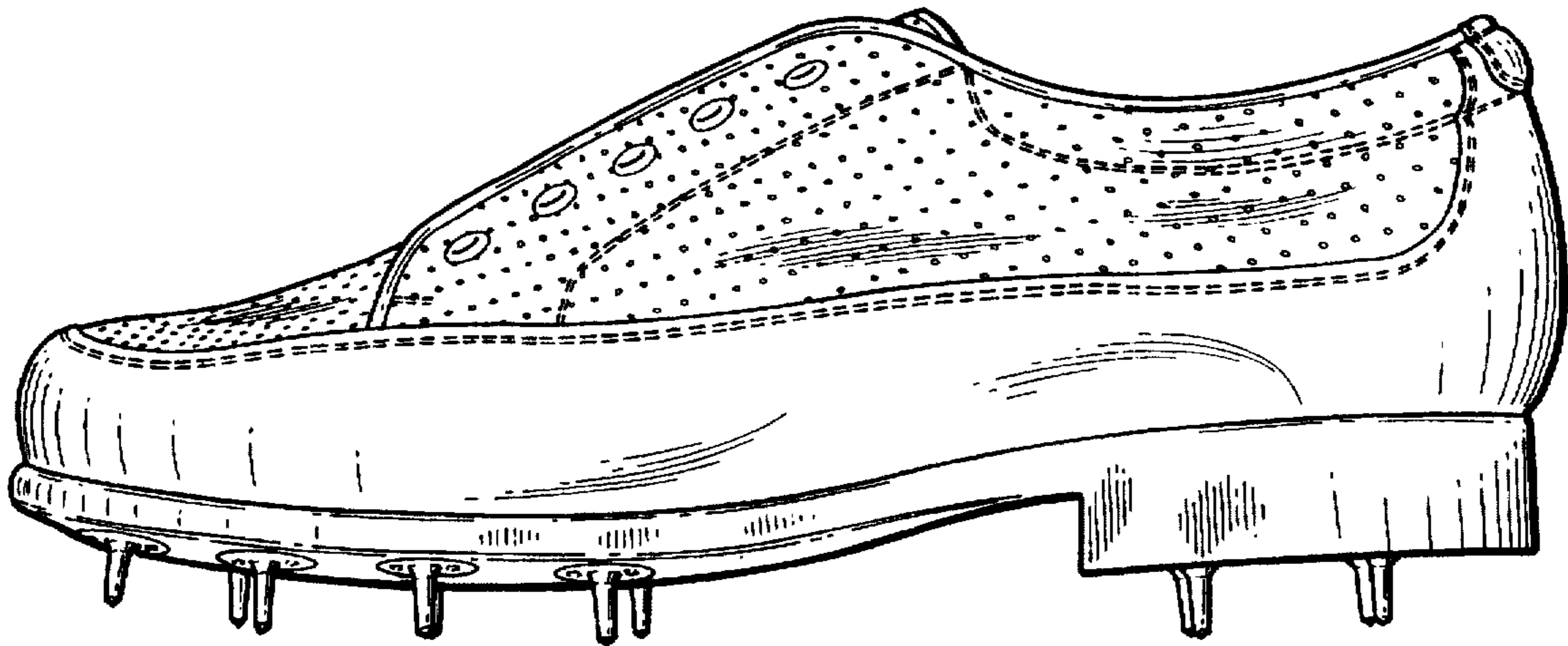

FIG. 11

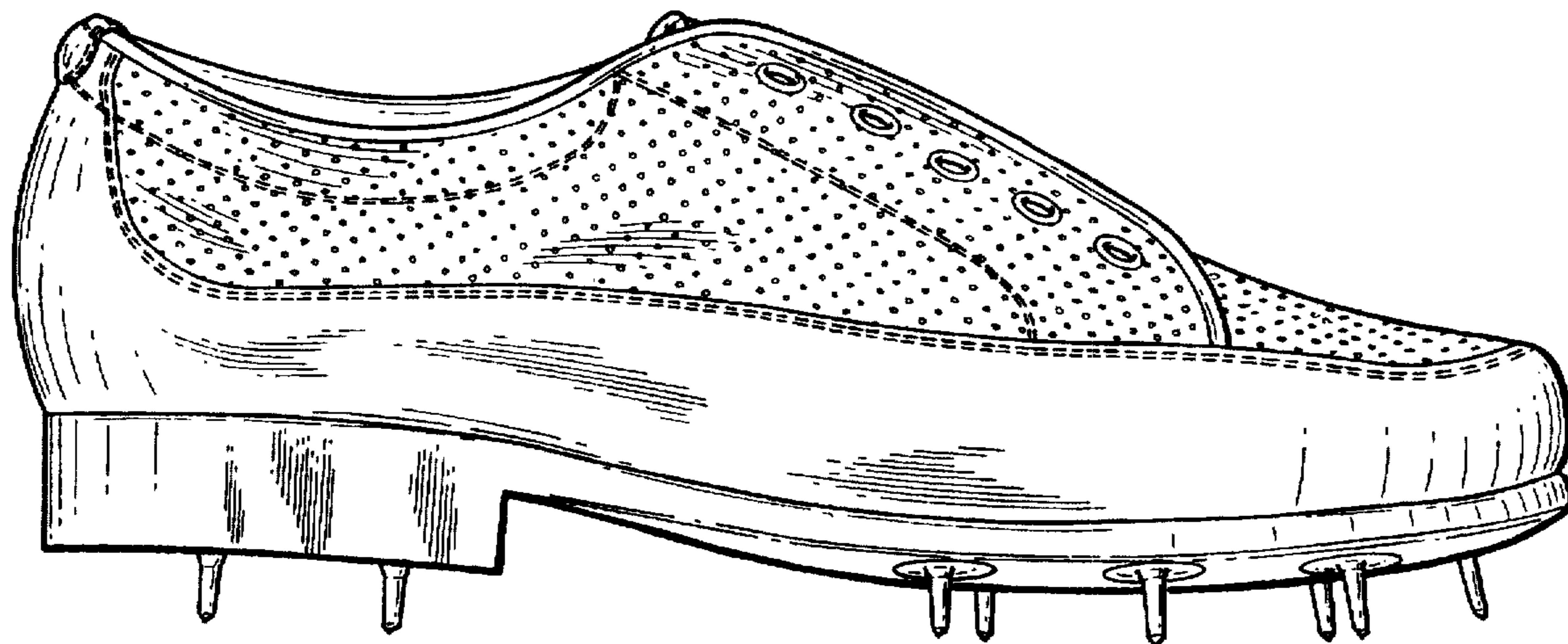

FIG. 12

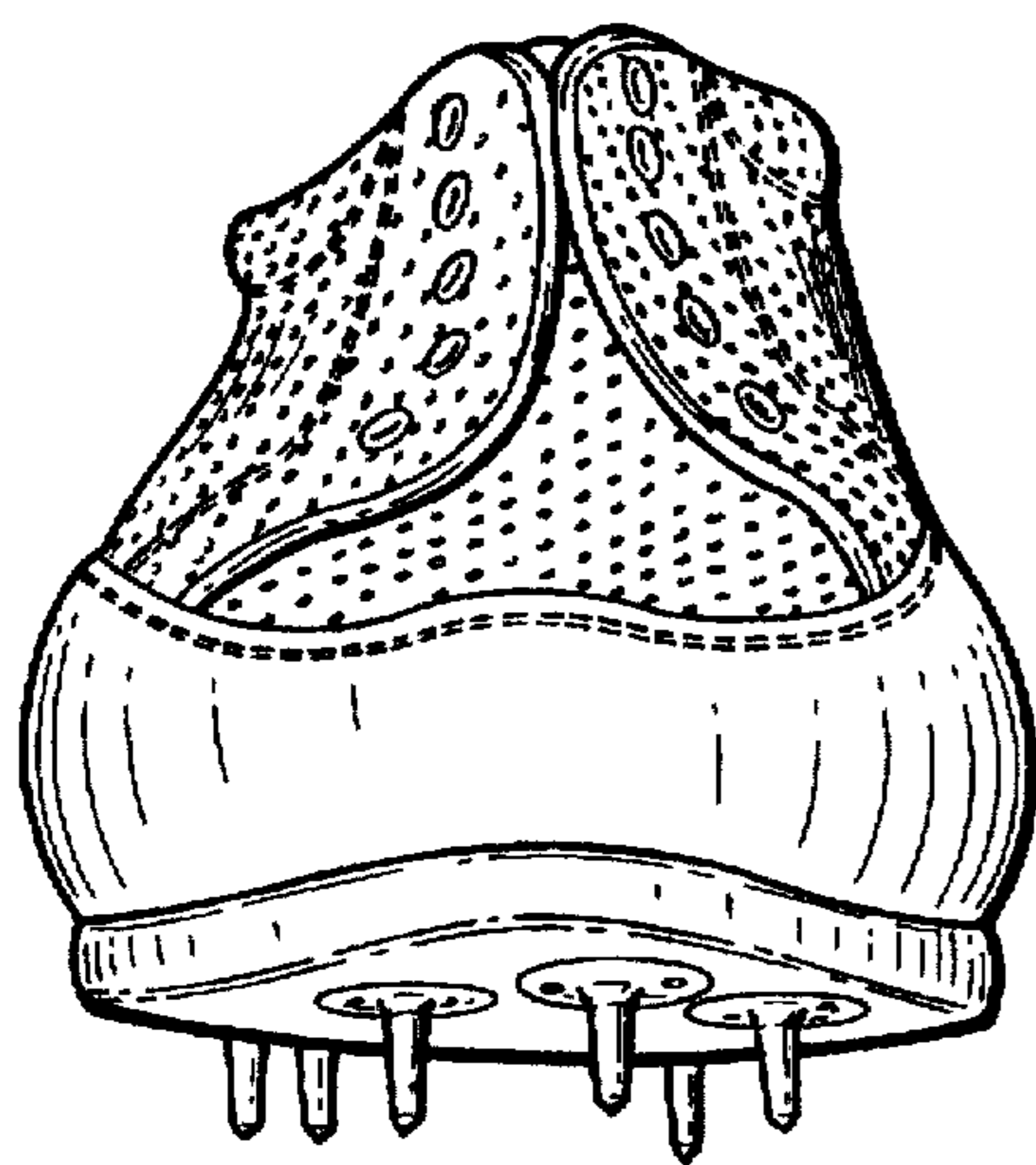

FIG. 13

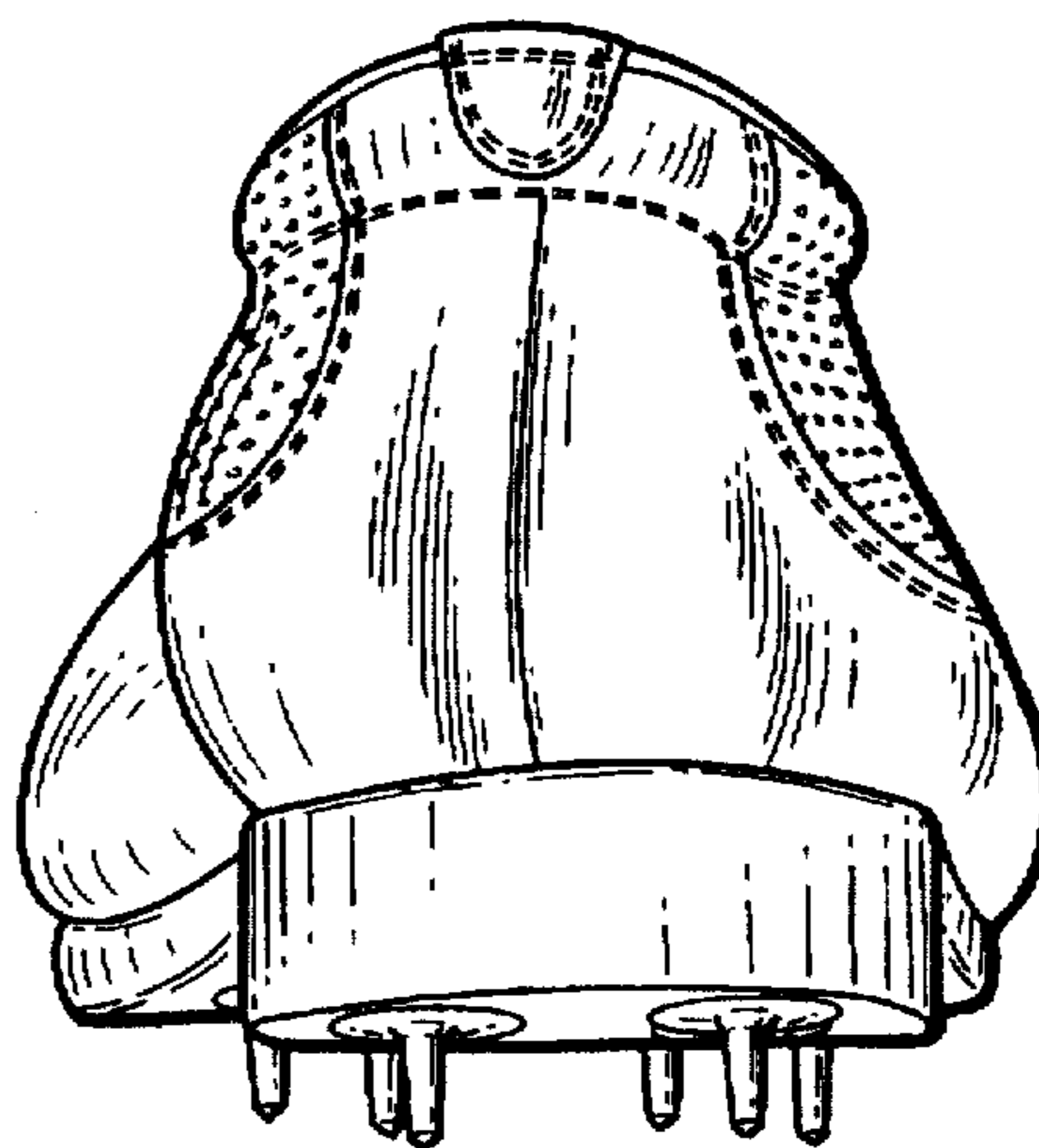

FIG. 14