

US00D393936S

**United States Patent** [19]  
**Henson**

[11] **Patent Number:** **Des. 393,936**  
[45] **Date of Patent:** **\*\*May 5, 1998**

[54] **BEETLE SANDAL**  
[76] **Inventor:** **Celia Jane Henson, 6912 77th St. NW.,  
Gig Harbor, Wash. 98335**  
[\*\*] **Term:** **14 Years**  
[21] **Appl. No.:** **73,091**  
[22] **Filed:** **Jul. 2, 1997**

D. 378,009 2/1997 Sullivan et al. .... D2/917  
3,011,281 12/1961 King ..... 36/94  
4,525,940 7/1985 Mochizuki ..... 36/11.5  
5,052,131 10/1991 Rondini ..... 36/11.5

*Primary Examiner*—Doris V. Coles  
*Attorney, Agent, or Firm*—Christensen O'Connor Johnson  
& Kindness

**Related U.S. Application Data**

[63] Continuation-in-part of Ser. No. 57,967, Aug. 5, 1996.  
[51] **LOC (6) Cl.** ..... **02-04**  
[52] **U.S. Cl.** ..... **D2/899; D2/917**  
[58] **Field of Search** ..... **D2/897, 898, 899,  
D2/916, 917; 36/11.5, 94**

[57] **CLAIM**

The ornamental design for a beetle sandal, as shown and described.

**DESCRIPTION**

FIG. 1 is a perspective view of a beetle sandal, showing my new design;  
FIG. 2 is a front elevational view thereof;  
FIG. 3 is a rear elevational view thereof;  
FIG. 4 is a left side elevational view thereof;  
FIG. 5 is a right side elevational view thereof;  
FIG. 6 is a top plan view thereof; and,  
FIG. 7 is a bottom plan view thereof.

[56] **References Cited**

**U.S. PATENT DOCUMENTS**

D. 148,281 1/1948 Capozzi ..... D2/917  
D. 167,533 8/1952 Pastine ..... D2/917  
D. 308,125 5/1990 Fraser ..... D2/899

**1 Claim, 2 Drawing Sheets**

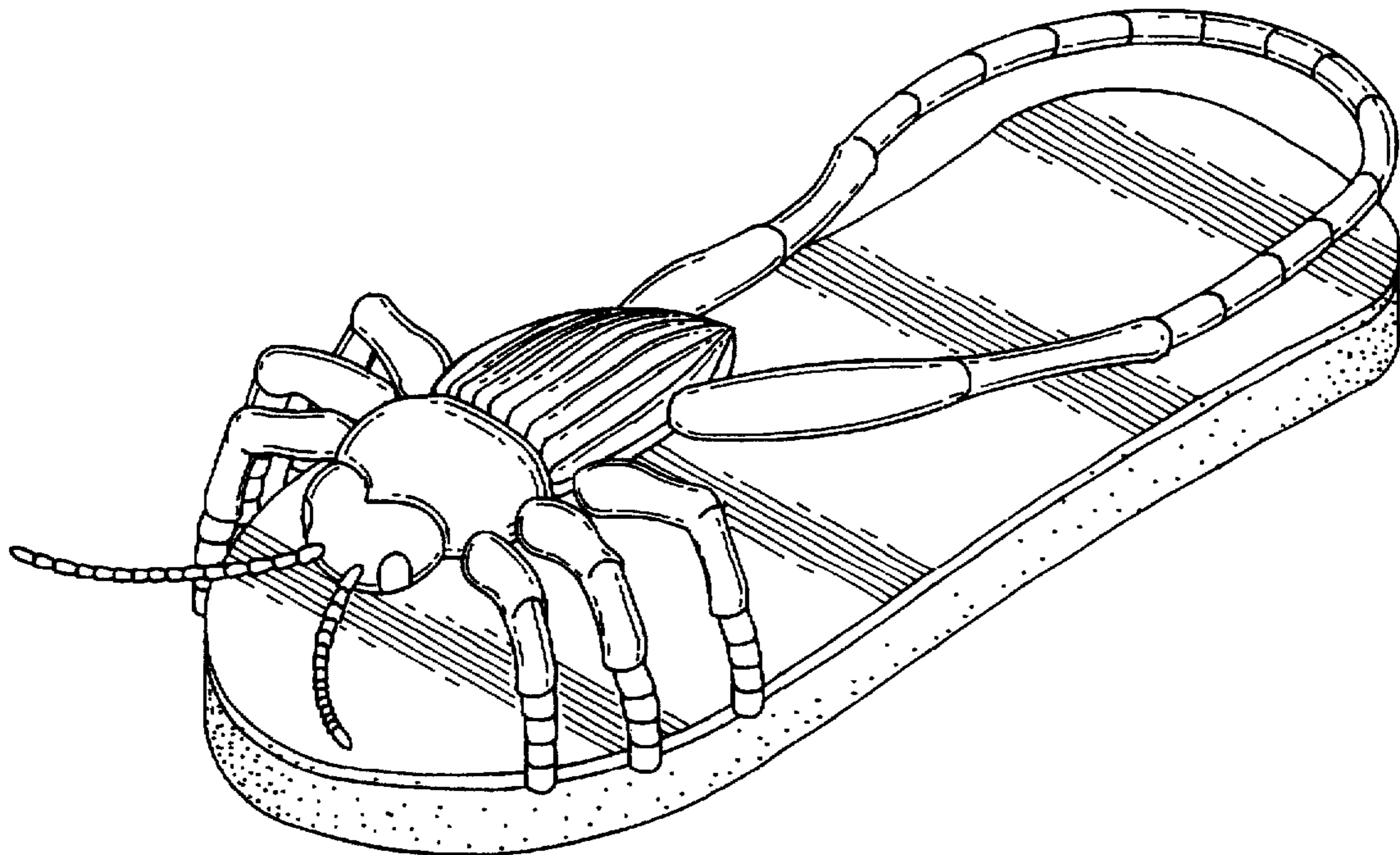

FIG. 1

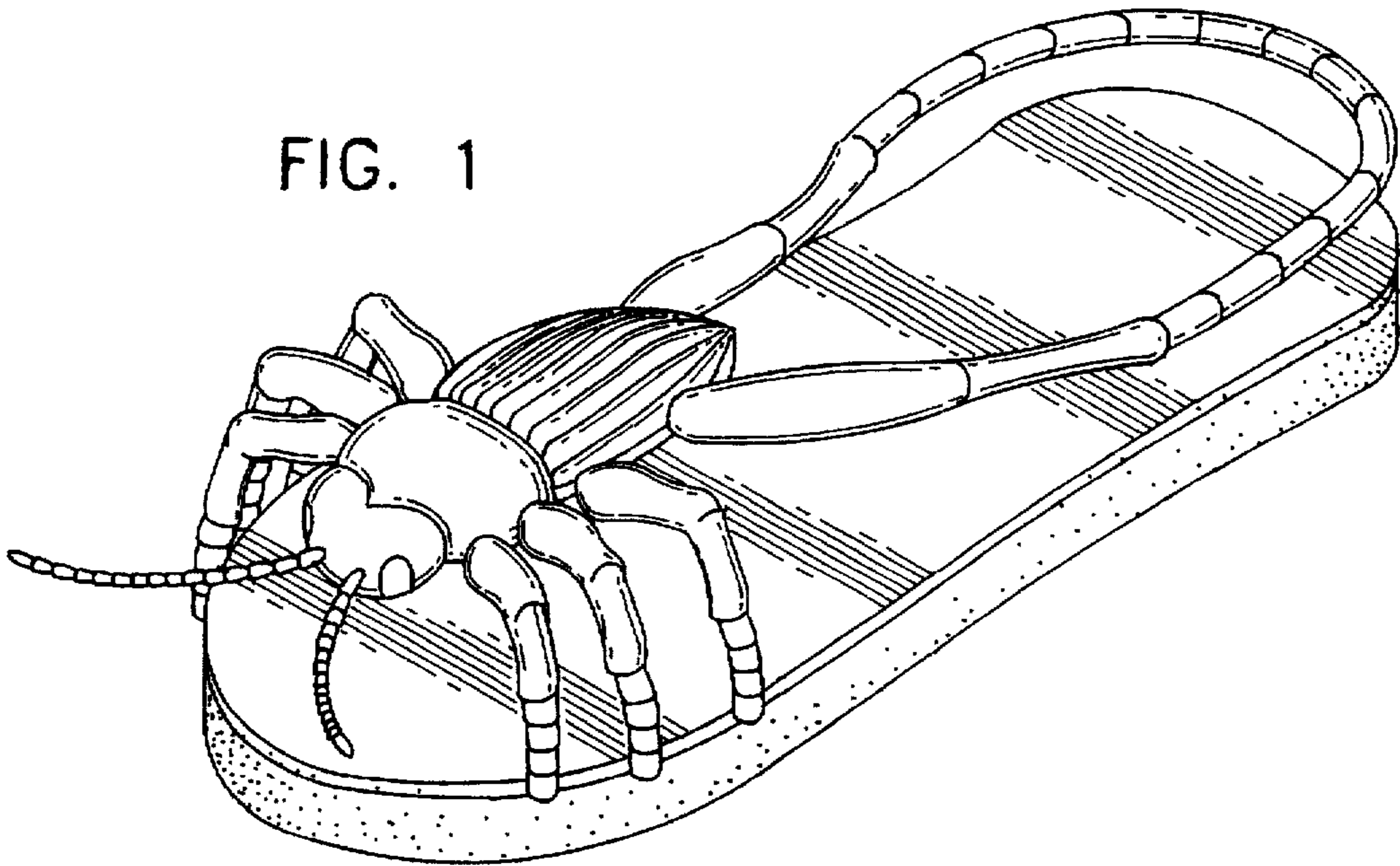

FIG. 2

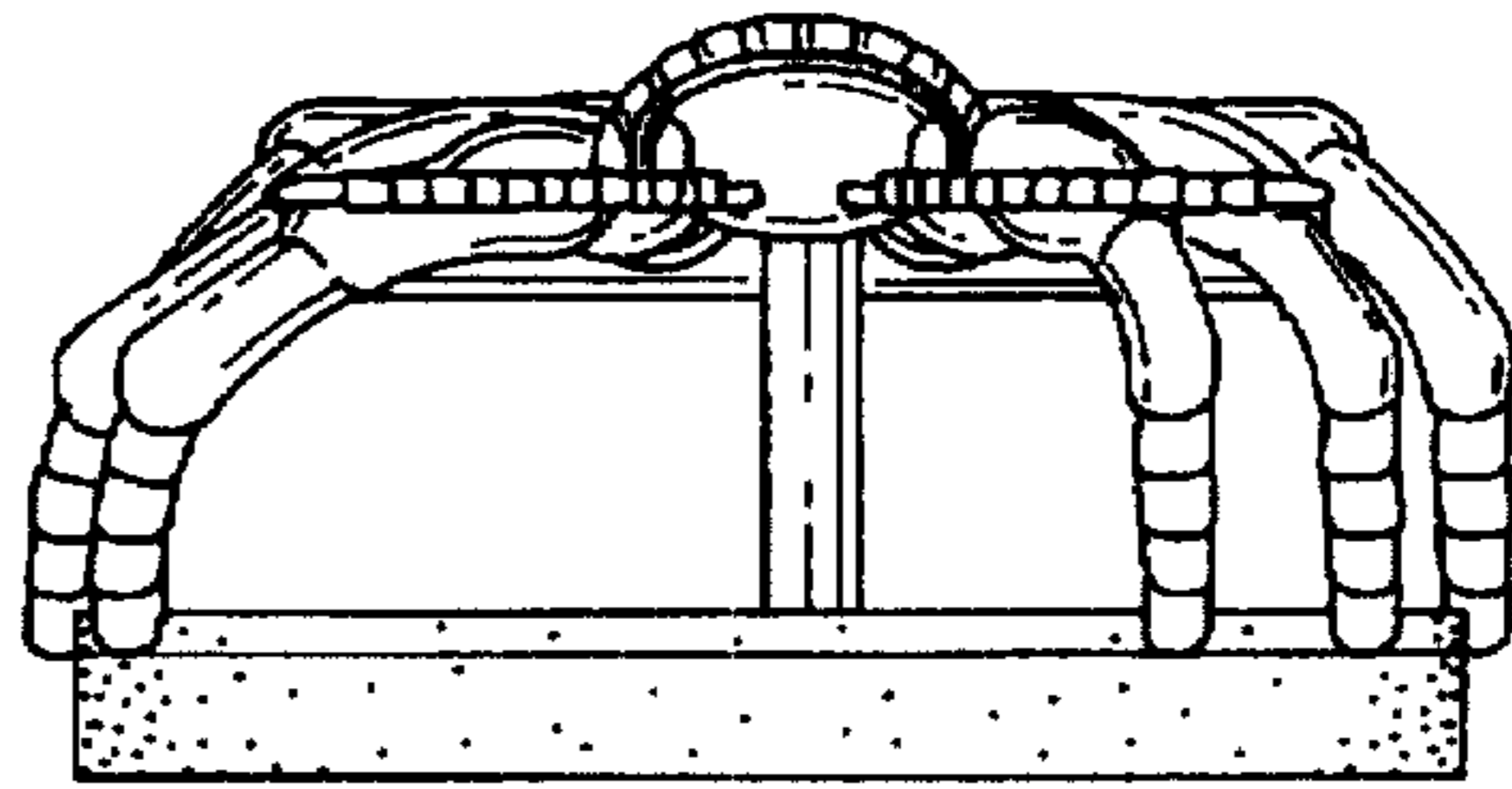

FIG. 3

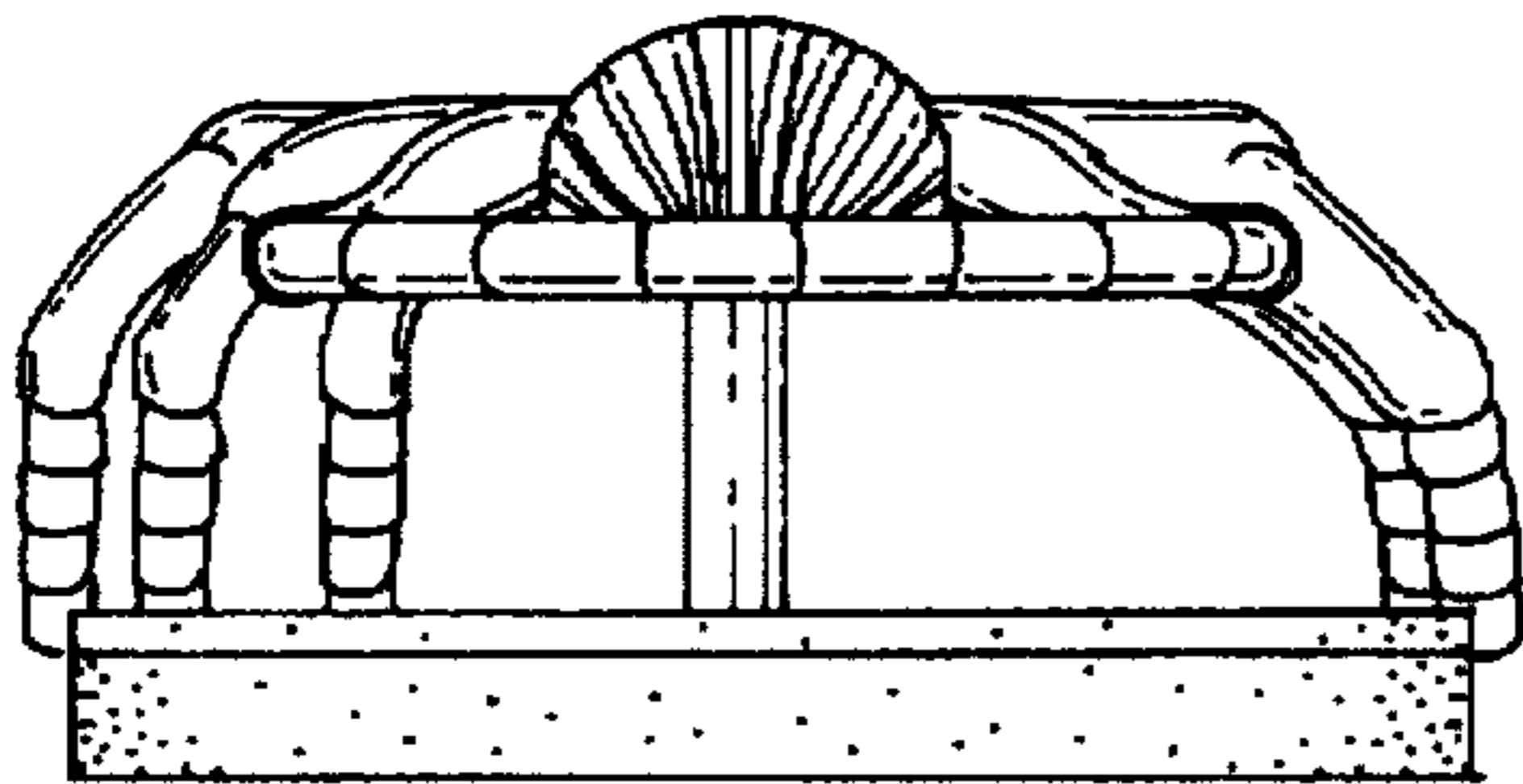

FIG. 4

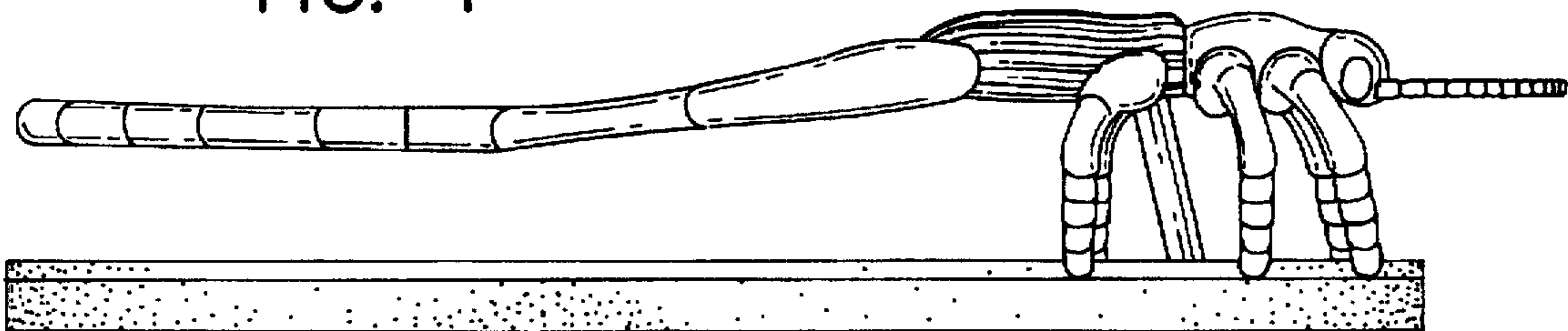

FIG. 5

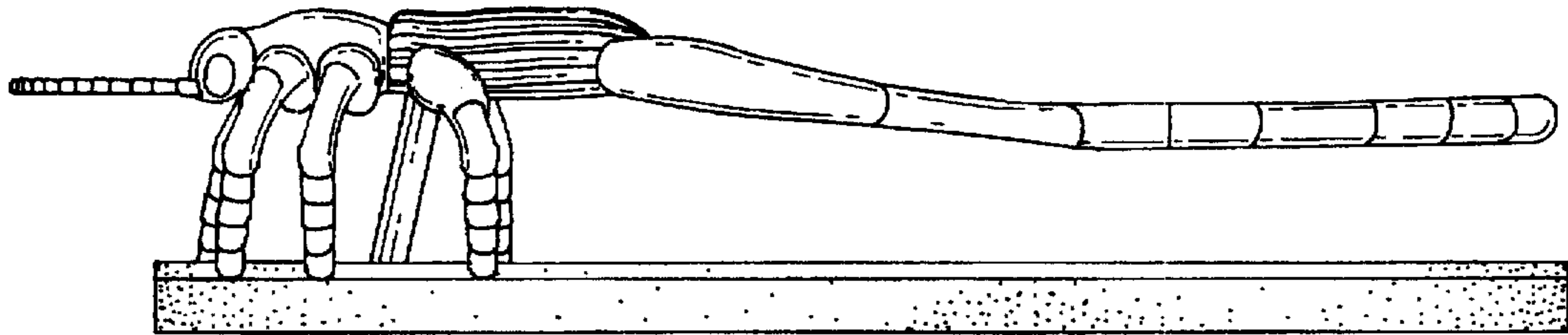

FIG. 6

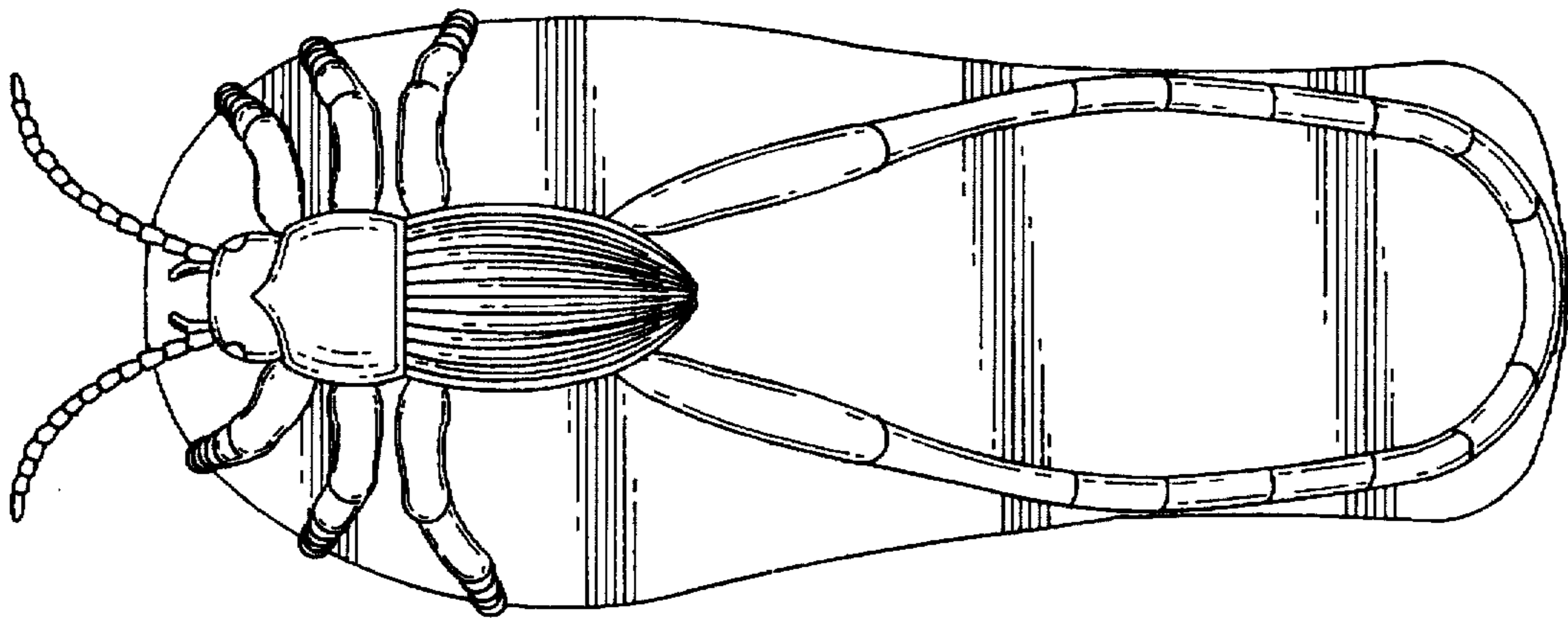

FIG. 7

