



US00D393829S

United States Patent [19]
Shimizu

[11] **Patent Number: Des. 393,829**
[45] **Date of Patent: **Apr. 28, 1998**

[54] **RECHARGEABLE BATTERY**

[75] **Inventor: Tatsuo Shimizu, Fukushima, Japan**

[73] **Assignee: Sony Corporation, Tokyo, Japan**

[**] **Term: 14 Years**

[21] **Appl. No.: 52,194**

[22] **Filed: Mar. 26, 1996**

[30] **Foreign Application Priority Data**

Sep. 27, 1995 [JP] Japan 7-28792

[51] **LOC (6) Cl. 13-02**

[52] **U.S. Cl. D13/103**

[58] **Field of Search D13/103; 429/96-100,
429/163, 176, 164-170, 178**

[56] **References Cited**

U.S. PATENT DOCUMENTS

3,963,519 6/1976 Louie 136/86
5,373,105 12/1994 Naganaune et al. 429/170

OTHER PUBLICATIONS

Battery Engineering, Inc. batteries on p. 94 of Electronic Design, Feb. 1994.

Primary Examiner—Joel Sincavage

Attorney, Agent, or Firm—Foley & Lardner

[57] **CLAIM**

The ornamental design for a rechargeable battery, as shown and described.

DESCRIPTION

FIG. 1 is a perspective view of a rechargeable battery showing my new design;

FIG. 2 is a top plan view thereof;

FIG. 3 is a left elevational view thereof;

FIG. 4 is a front side elevational view thereof;

FIG. 5 is a bottom plan view thereof;

FIG. 6 is a right side elevational view thereof;

FIG. 7 is a rear elevational view thereof;

FIG. 8 is a perspective view of another embodiment of a rechargeable battery showing my new design;

FIG. 9 is a left side elevational view of the embodiment of FIG. 8; and,

FIG. 10 is a right side elevational view of the embodiment of FIG. 8.

A top plan, front elevational, bottom plan and rear elevational views of the embodiment of FIG. 8 are shown in FIGS. 2, 4, 5 and 7 respectively.

1 Claim, 4 Drawing Sheets

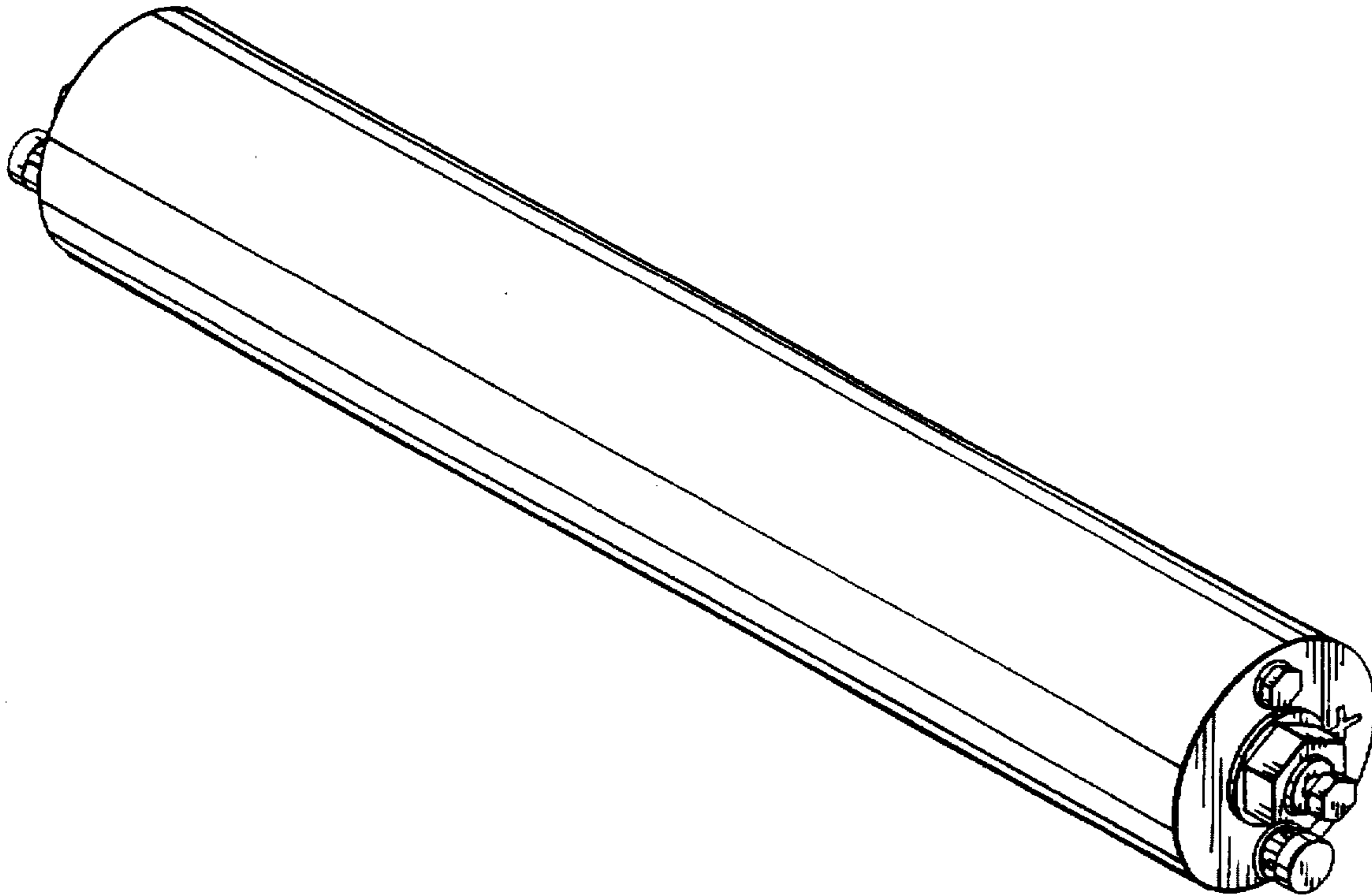

FIG. 1



FIG. 2

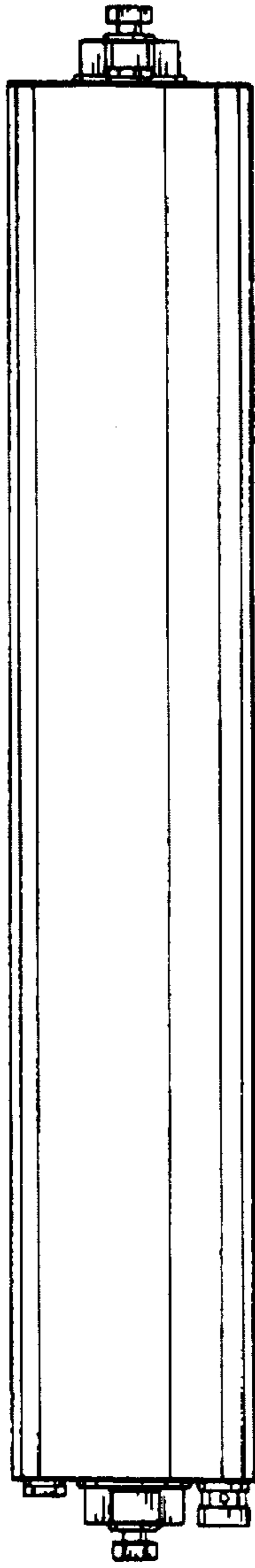

FIG. 3

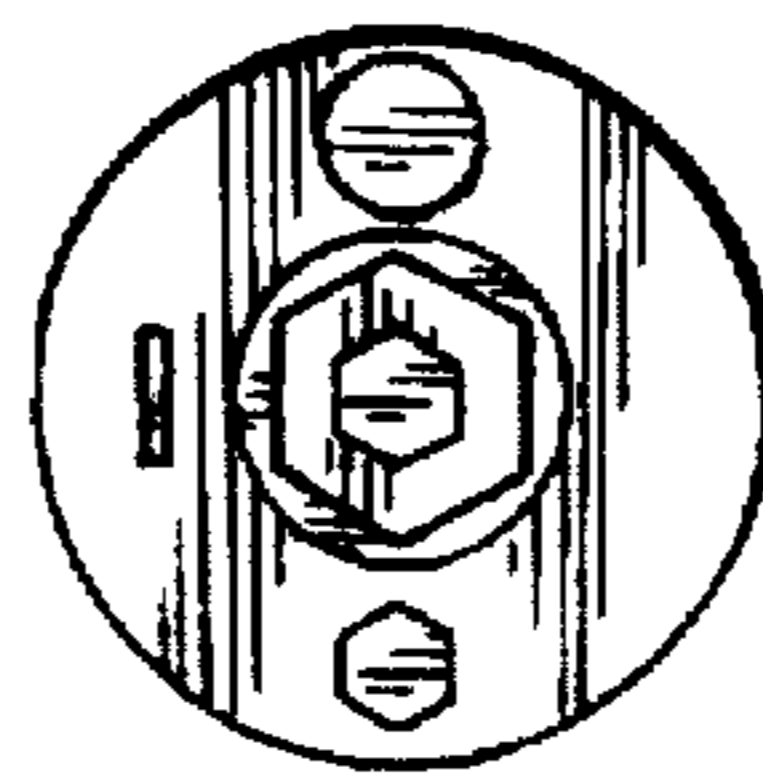

FIG. 6

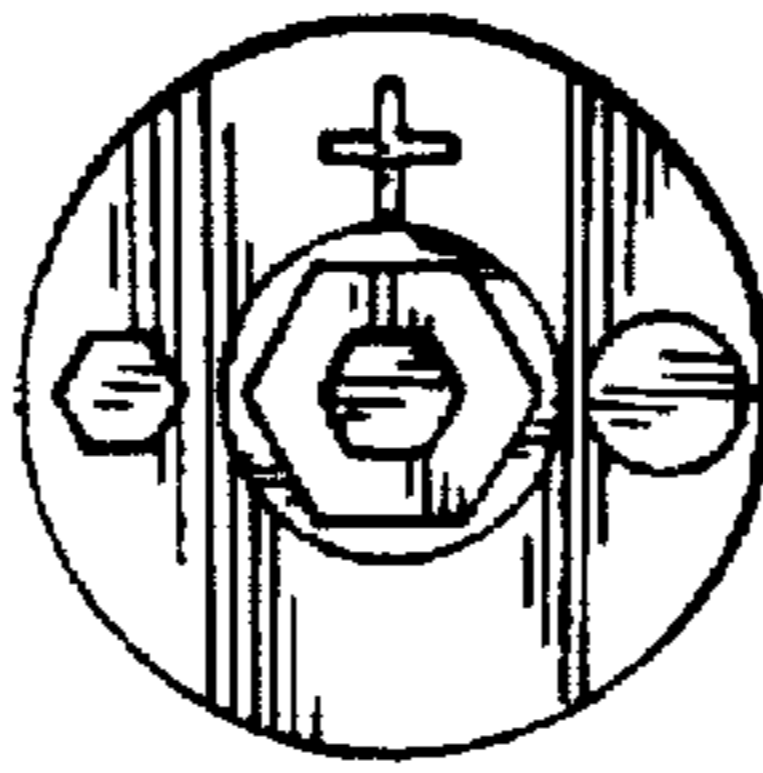

FIG. 4

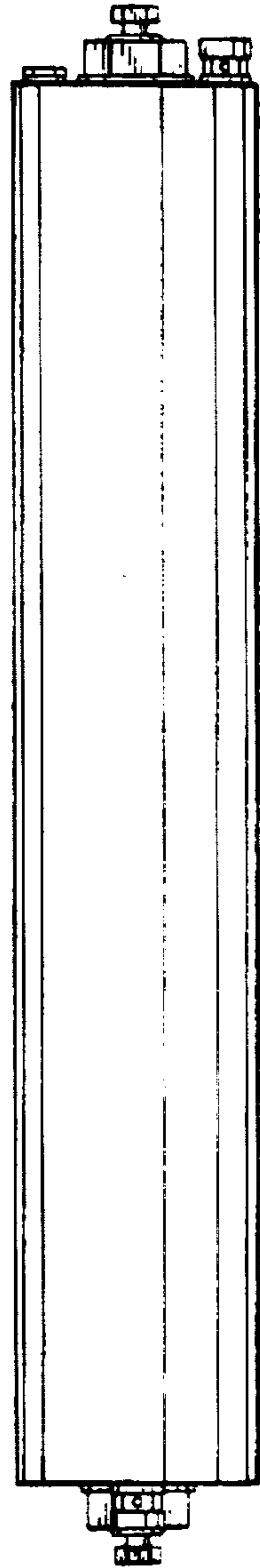

FIG. 5

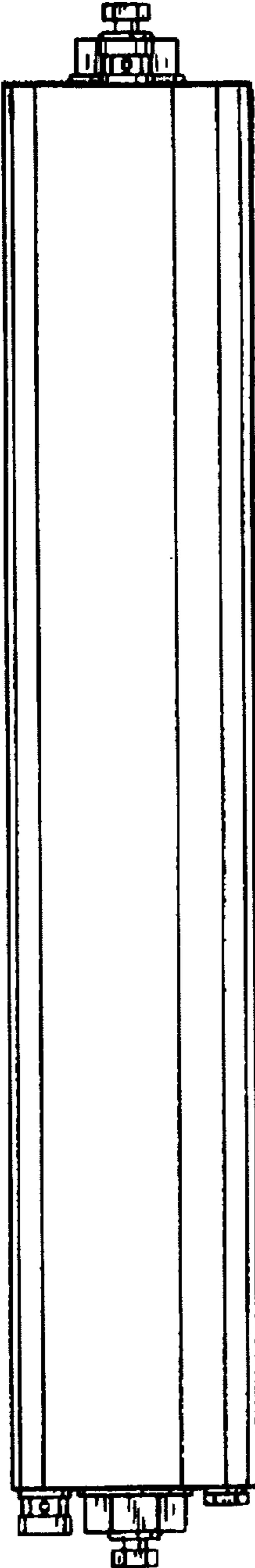

FIG. 7

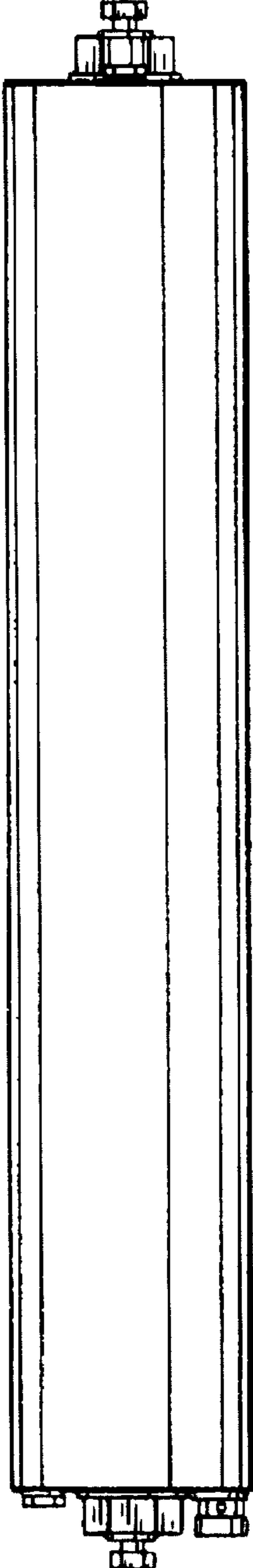

FIG. 8

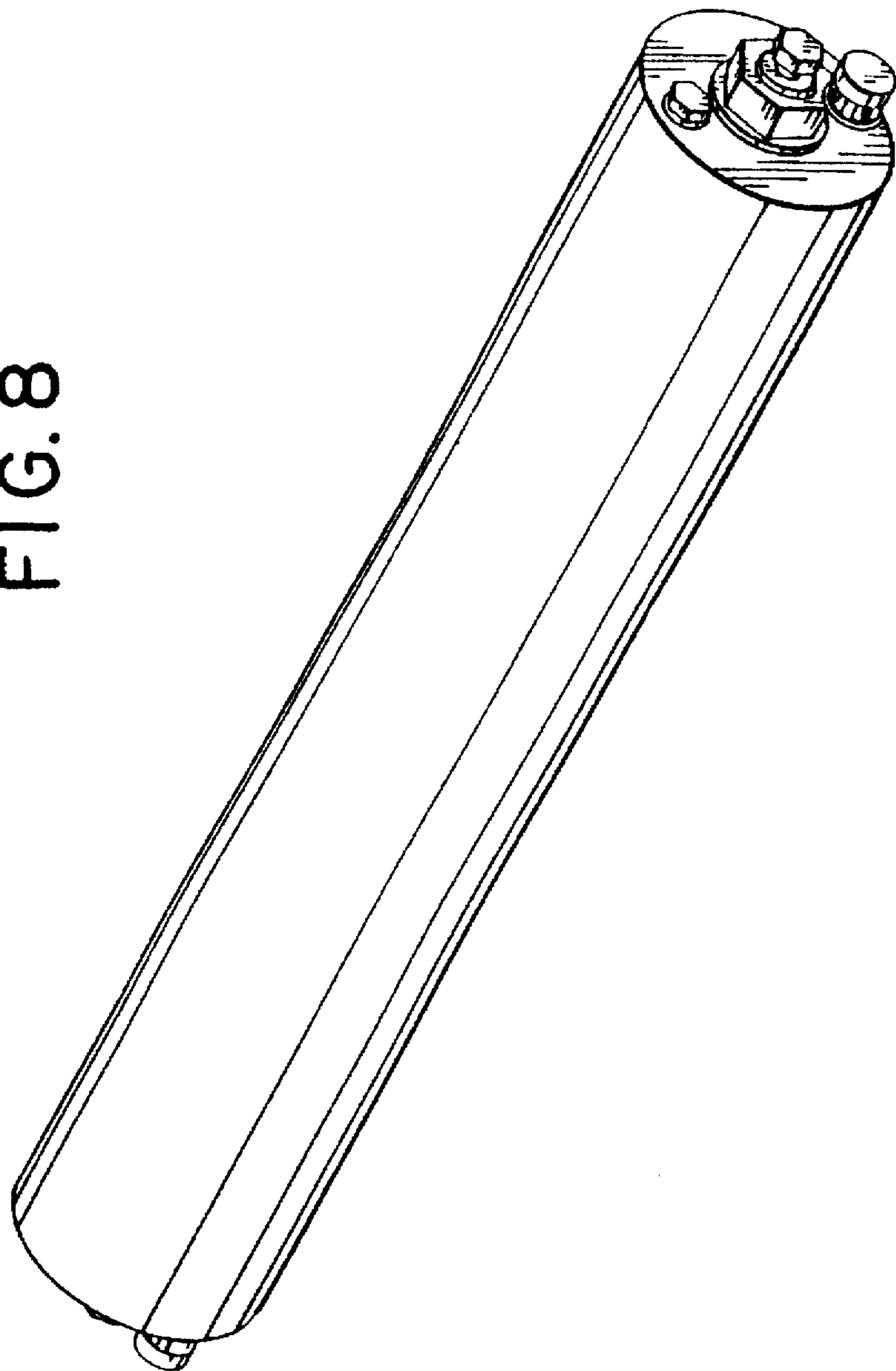

FIG. 10

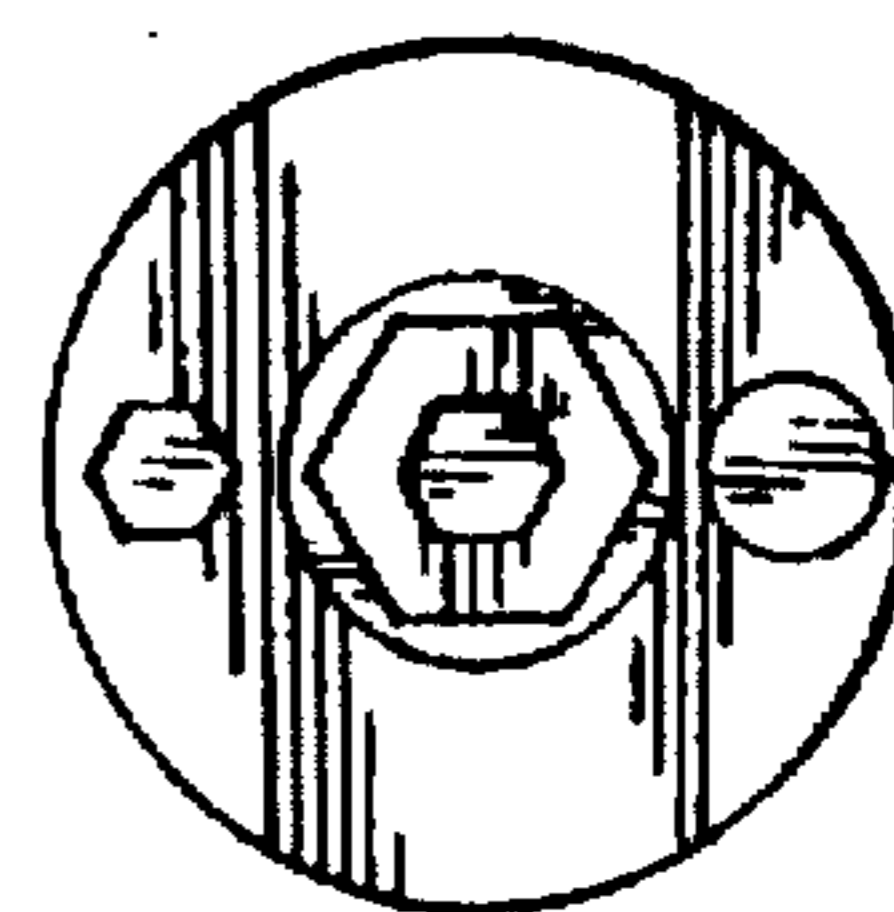

FIG. 9

