



US00D393726S

United States Patent [19] Sweeney

[11] Patent Number: Des. 393,726

[45] Date of Patent: **Apr. 21, 1998

[54] SET OF DECORATIVE STEPPING MEMBERS

[76] Inventor: Judith Sweeney, 182 Sippewissett Rd., Falmouth, Mass. 02540

[**] Term: 14 Years

[21] Appl. No.: 59,347

[22] Filed: Sep. 9, 1996

[51] LOC (6) Cl. 25-01

[52] U.S. Cl. D25/113; D2/961; D6/591; D20/32; D21/51; D28/56

[58] Field of Search D25/113, 138, D25/163; D6/591; D20/32; D28/56, 57, 61; 52/311.1, 596, 604, 608; D21/51; D2/948, 954, 961; D8/1

[56] References Cited

U.S. PATENT DOCUMENTS

D. 30,352	3/1899	Borchardt	D2/961
D. 74,554	2/1928	Cutler	D2/954
D. 236,788	9/1975	Warnberg	D6/591
D. 239,661	4/1976	Goergen	D28/61
D. 265,105	6/1982	Arballo	D25/113
D. 290,320	6/1987	Cornette	D8/1

OTHER PUBLICATIONS

Sears Specialty Home Improvement Cat.; p. 136; Big Foot Stone #5, 1982.

Primary Examiner—B. J. Bullock
Attorney, Agent, or Firm—Melvin I. Stoltz

[57] CLAIM

The ornamental design for a set of decorative stepping members, as shown and described.

DESCRIPTION

FIG. 1 is a top plan view of the set of decorative stepping members showing my new design, depicted as two cooperating components each of which are mirror images of each other;

FIG. 2 is an enlarged front elevational view showing the right-hand component shown separately for ease of illustration, the left-hand component being a mirror image;

FIG. 3 is a top plan view thereof;

FIG. 4 is a side elevational view looking from the left side of FIG. 3;

FIG. 5 is a side elevational view looking from the right side of FIG. 3;

FIG. 6 is a bottom plan view thereof;

FIG. 7 is rear elevational view thereof n separately for ease of illustration, the left-hand component being a mirror image; and,

FIG. 8 is a perspective view thereof.

1 Claim, 4 Drawing Sheets



FIG. 8

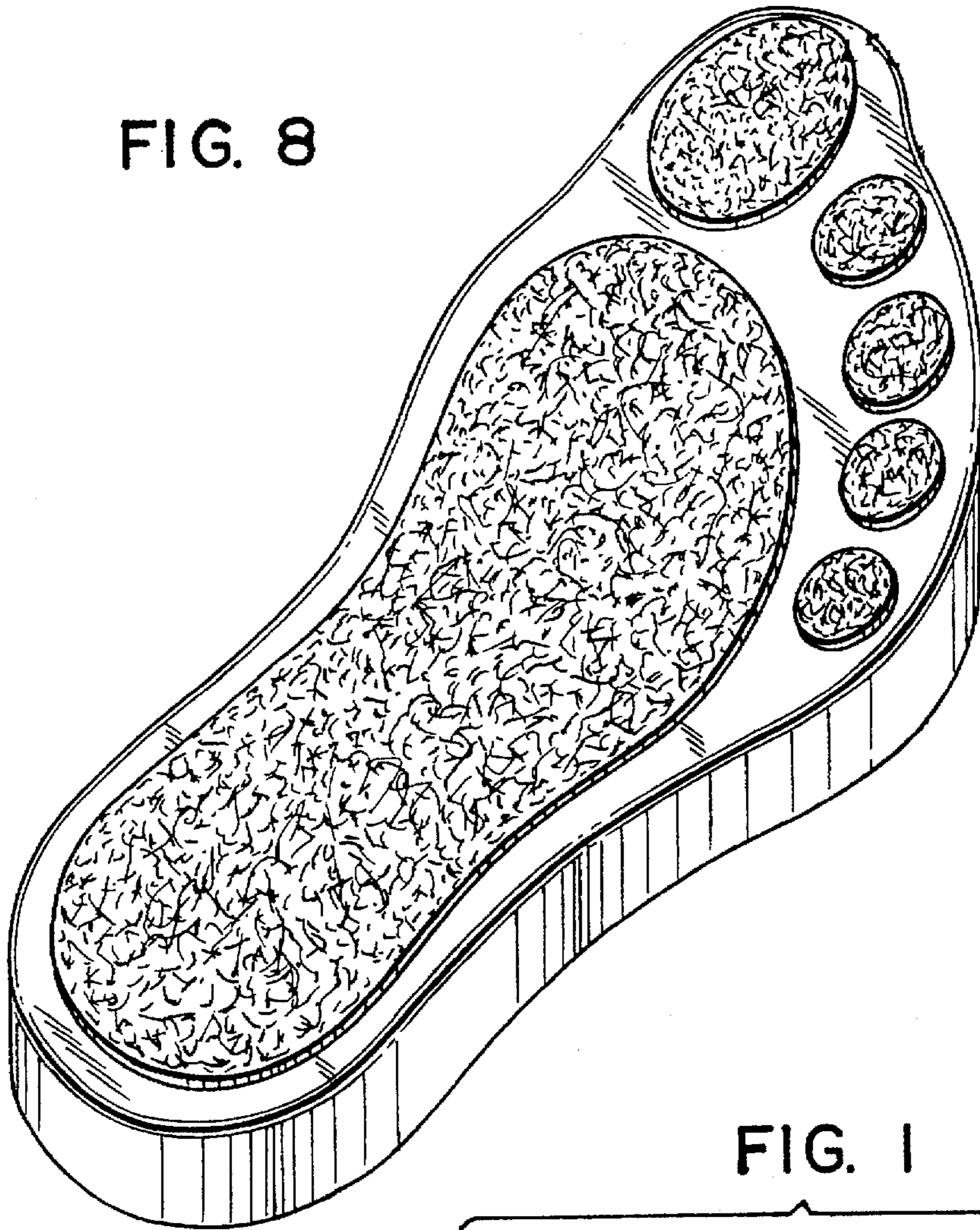

FIG. 1

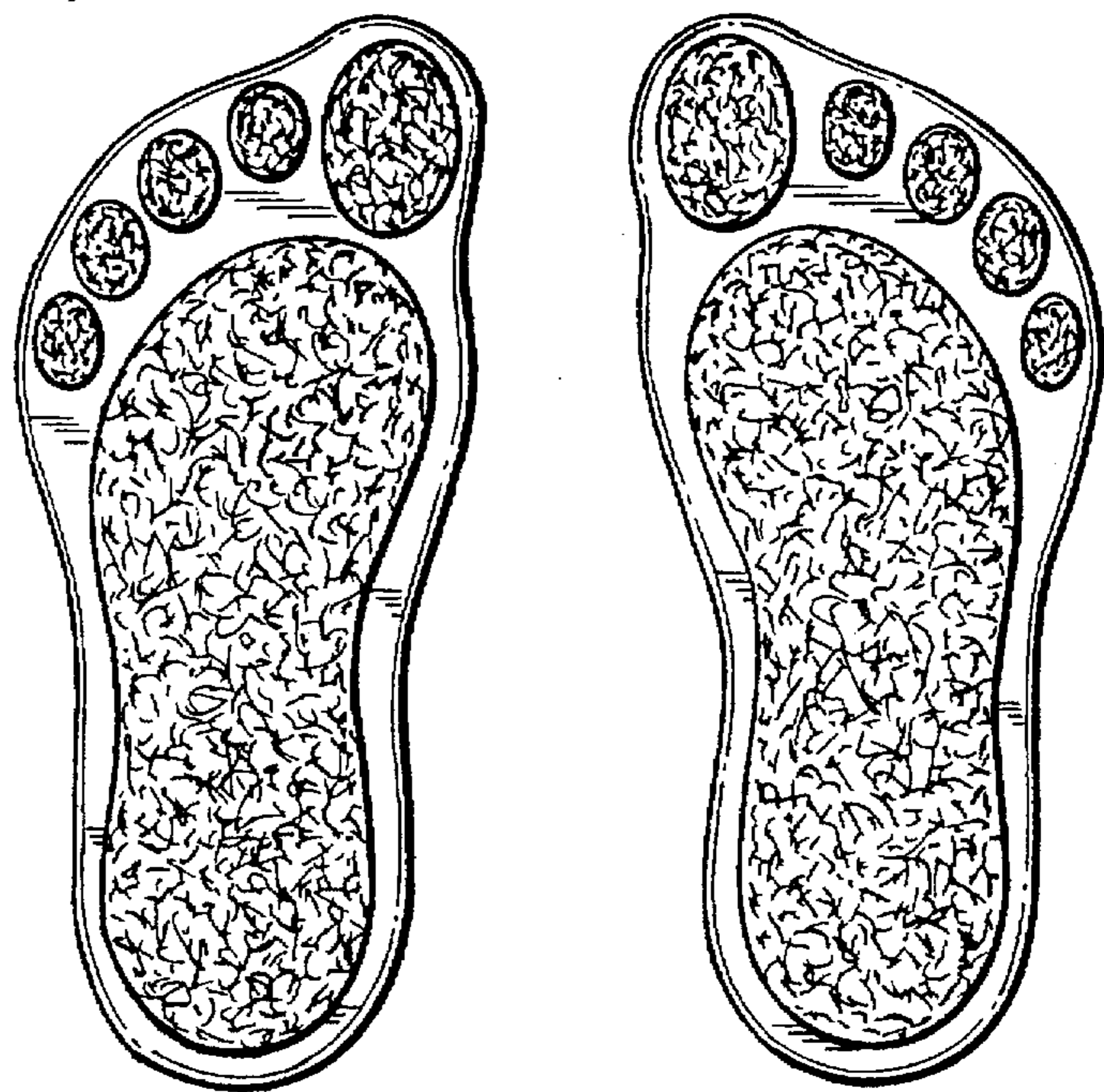

FIG. 2

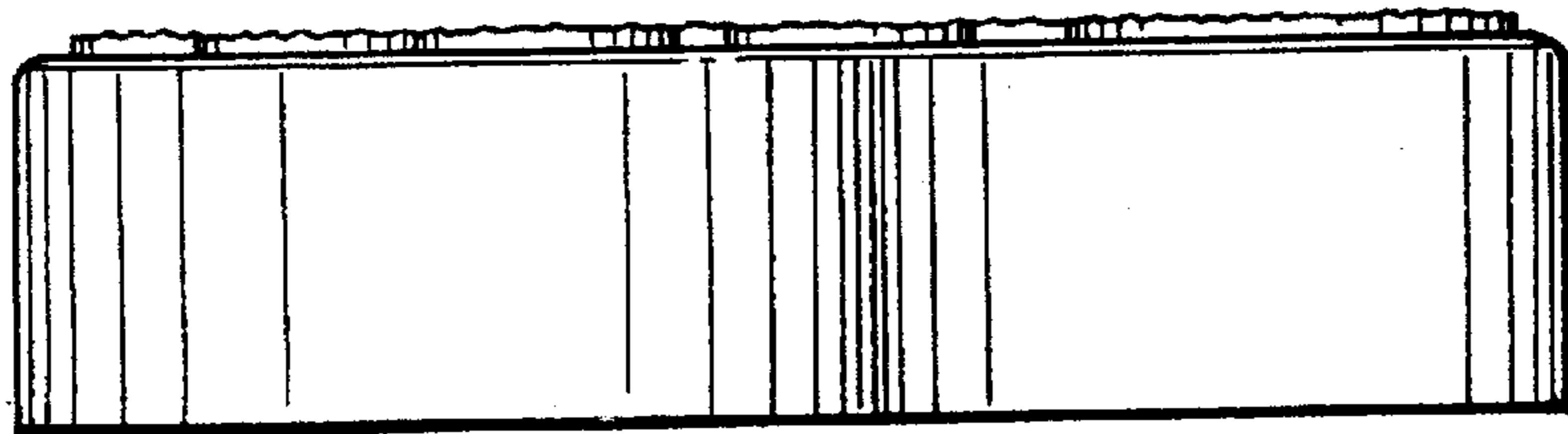
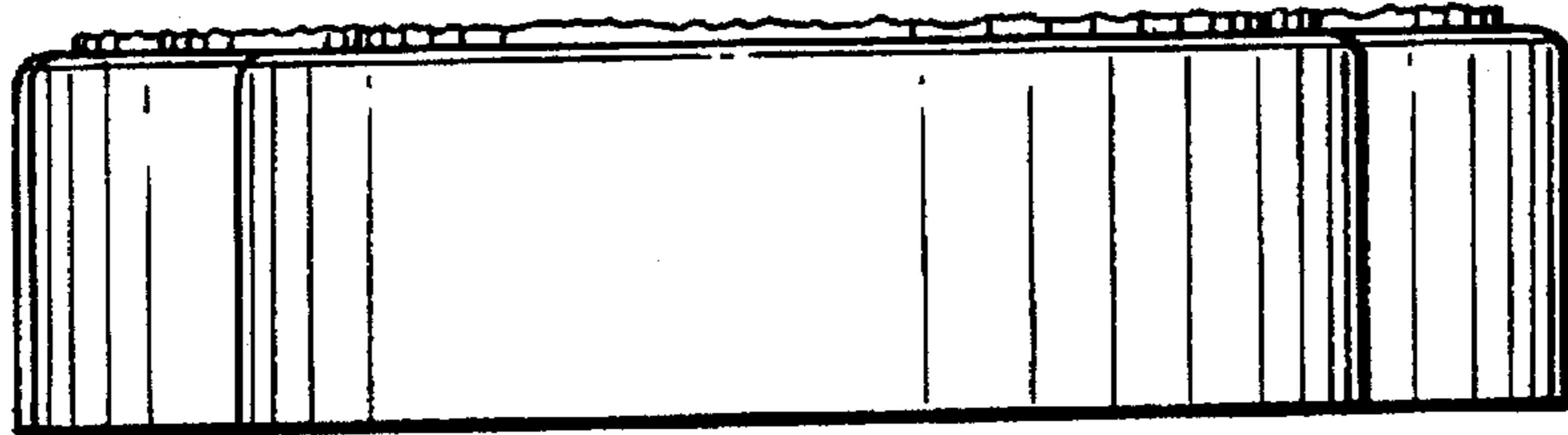

FIG. 7

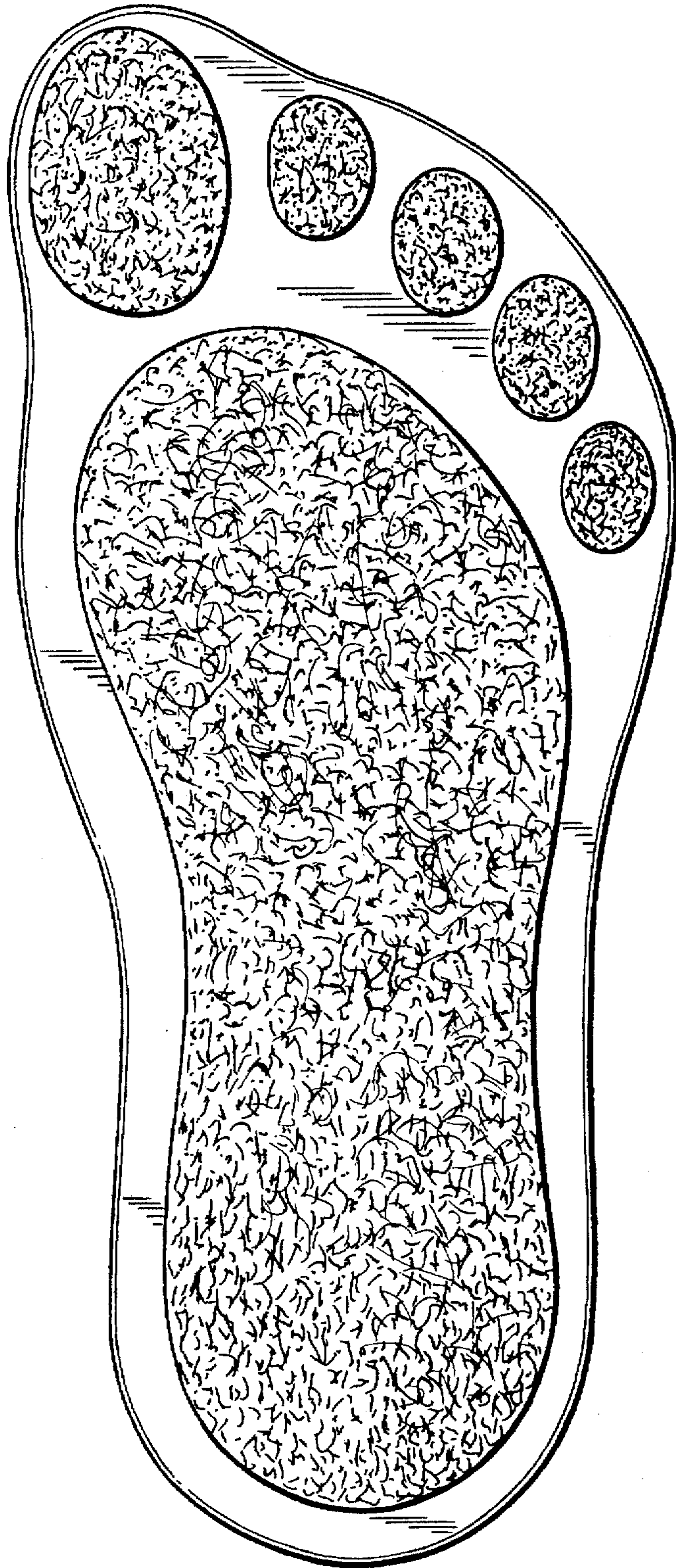

FIG. 3

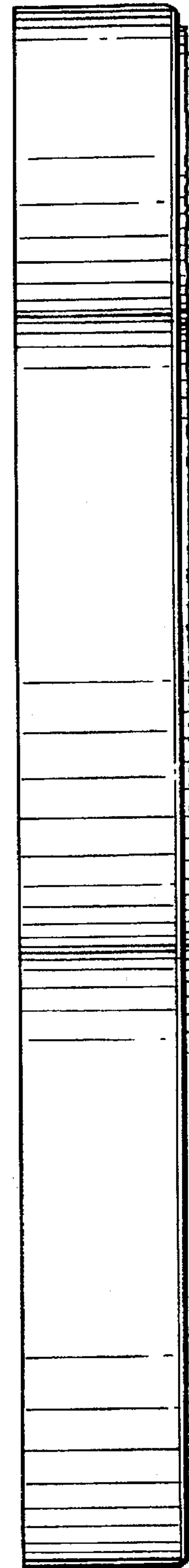

FIG. 4

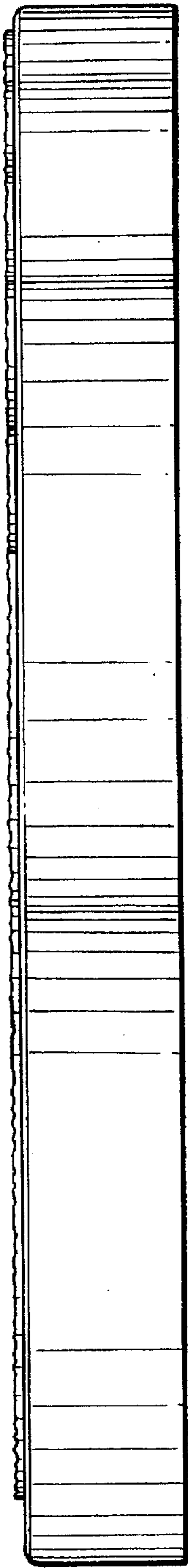

FIG. 5

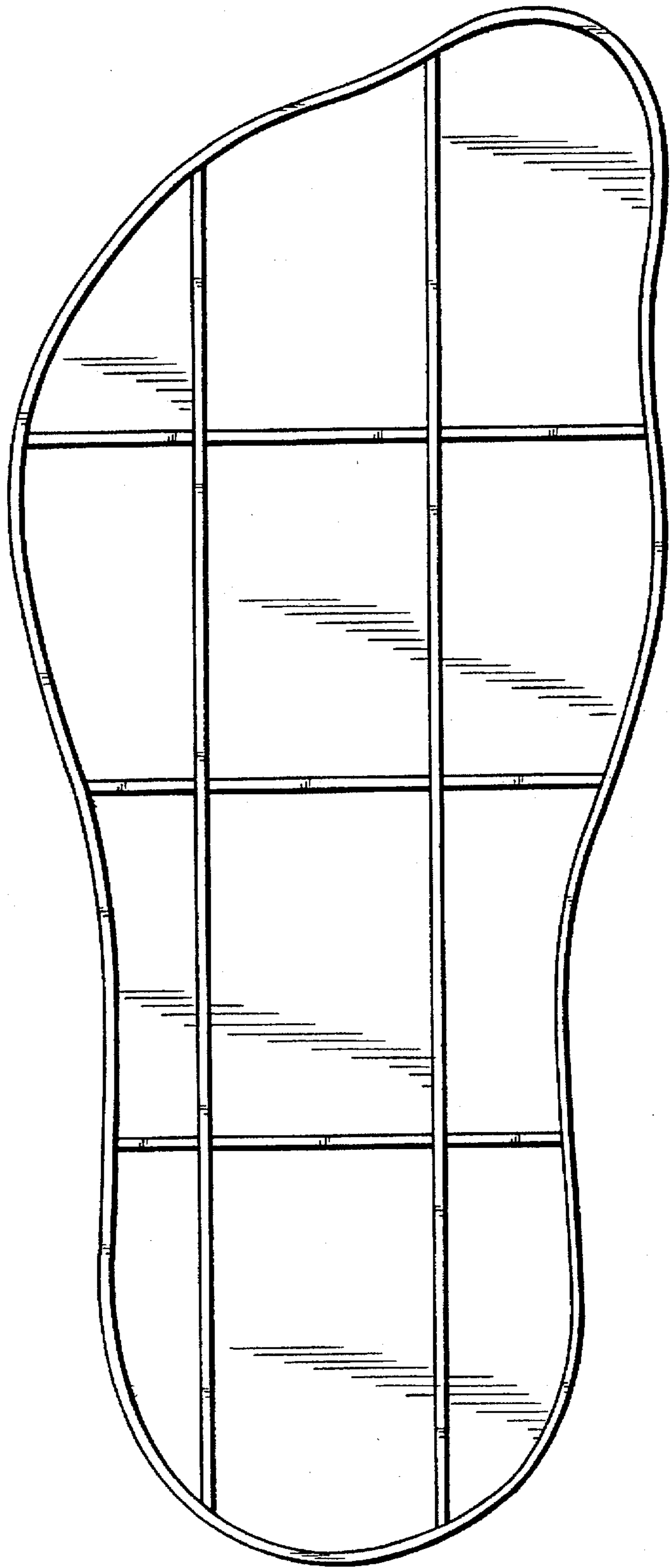

FIG. 6