



US00D393725S

United States Patent [19]

Riat

[11] Patent Number: **Des. 393,725**

[45] Date of Patent: ****Apr. 21, 1998**

[54] **HOUSE FACADE**

[75] Inventor: **William J. Riat**, Dublin, Ohio

[73] Assignee: **Dominion Homes, Inc.**, Dublin, Ohio

[**] Term: **14 Years**

[21] Appl. No.: **40,973**

[22] Filed: **Jun. 30, 1995**

[51] LOC (6) Cl. **25-03**

[52] U.S. Cl. **D25/17; D25/22**

[58] Field of Search D25/1, 4, 6, 7,
D25/16, 17, 19, 20, 22, 23, 25, 32, 33,
34, 35, 59; D12/103, 104; D21/114, 118;
D30/108; 52/64, 66, 78, 79.1, 79.5, 79.6,
79.7, 169.6, 234, 236.3, 653.1; 119/16,
19; 135/96, 115, 908; 434/72, 74; 446/476,
477, 478, 479

[56] References Cited

U.S. PATENT DOCUMENTS

D. 251,801 5/1979 Gschwandtner D25/17

D. 251,802 5/1979 Gschwandtner D25/22
D. 277,510 2/1985 Fogler D25/22 X
D. 336,137 6/1993 Bacome et al. D25/22 X
D. 343,459 1/1994 Bacome et al. D25/22 X
4,942,706 7/1990 Todd et al. D25/17 X

Primary Examiner—Louis S. Zarfes
Assistant Examiner—Monica A. Weingart
Attorney, Agent, or Firm—Standley & Gilcrest

[57] CLAIM

The ornamental design for a house facade, as shown and described above.

DESCRIPTION

FIG. 1 is a front elevational view of a house facade showing by new design;
FIG. 2 is a left side elevational view thereof;
FIG. 3 is a right side elevational view thereof; and,
FIG. 4 is a top plan view of the house with the roof removed for ease of illustration.

1 Claim, 4 Drawing Sheets

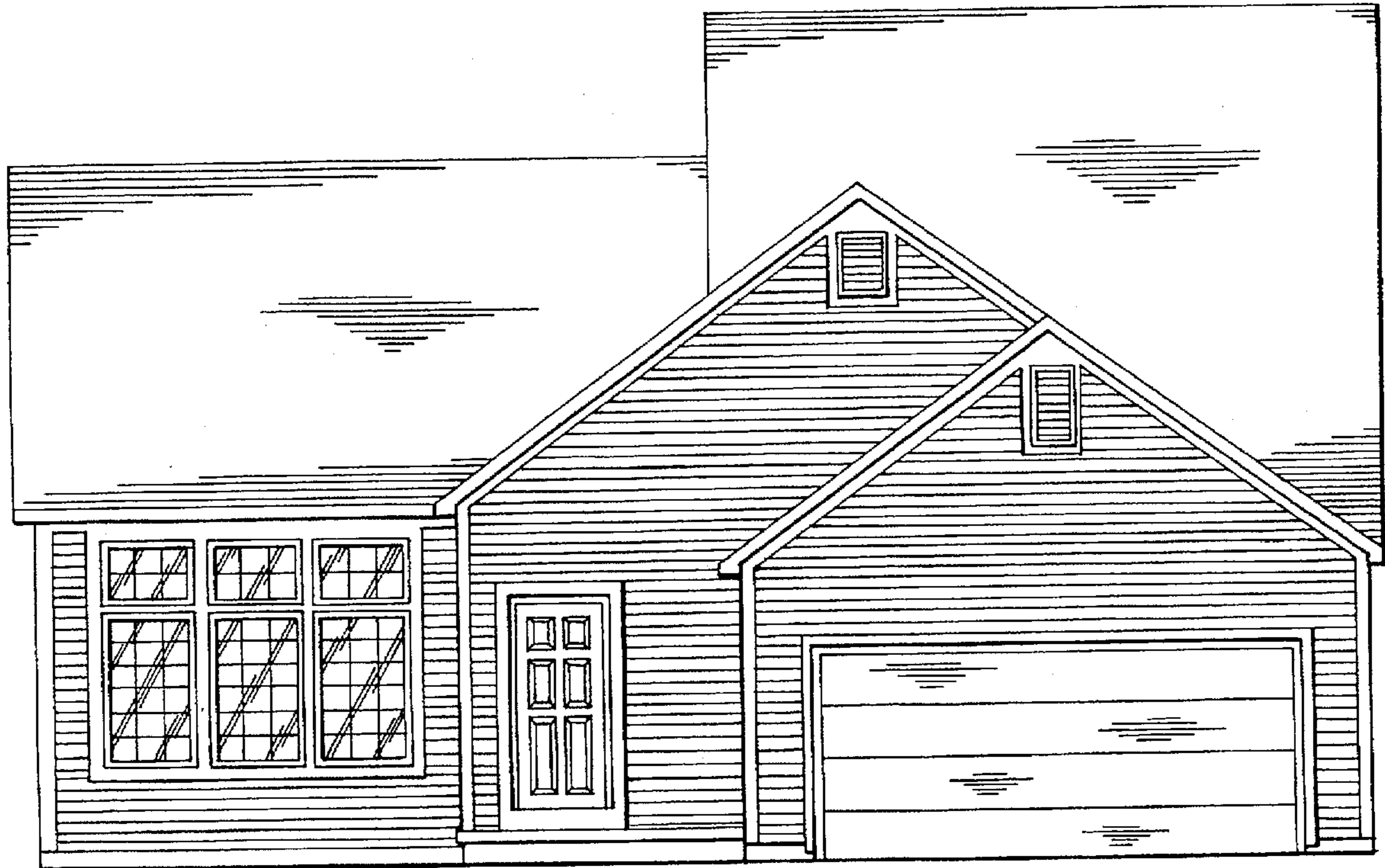

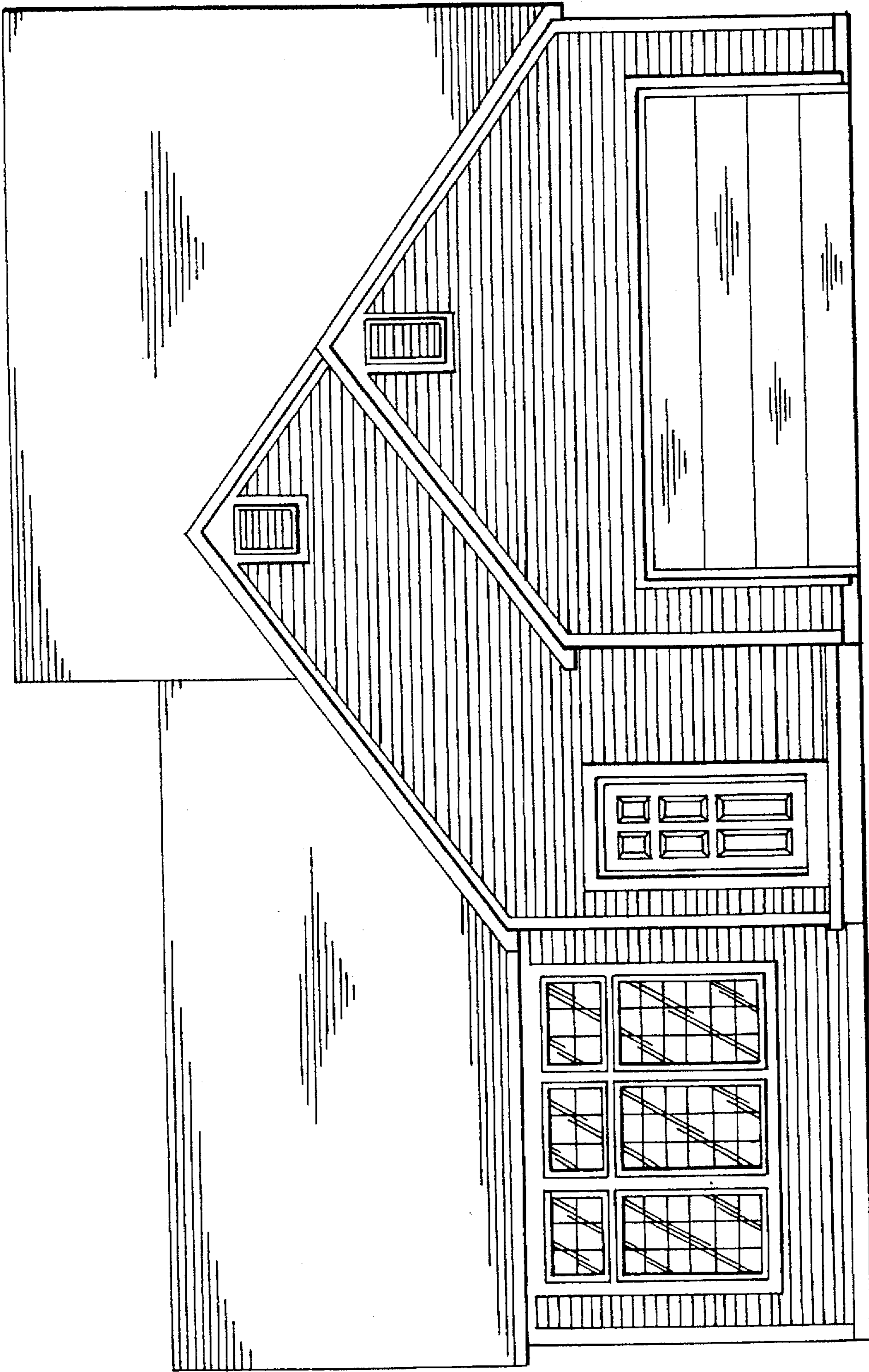

Fig. 1

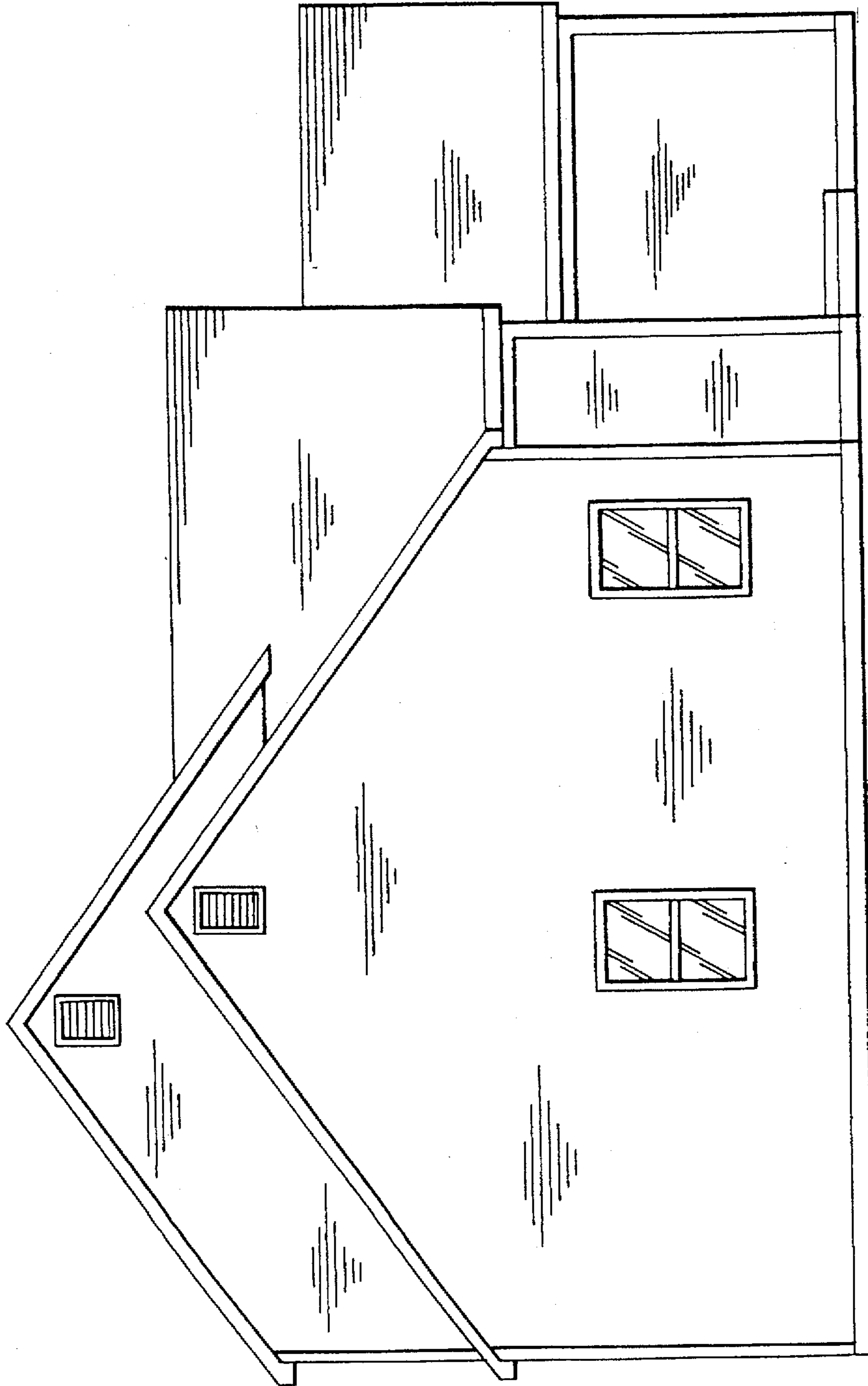

Fig. 2

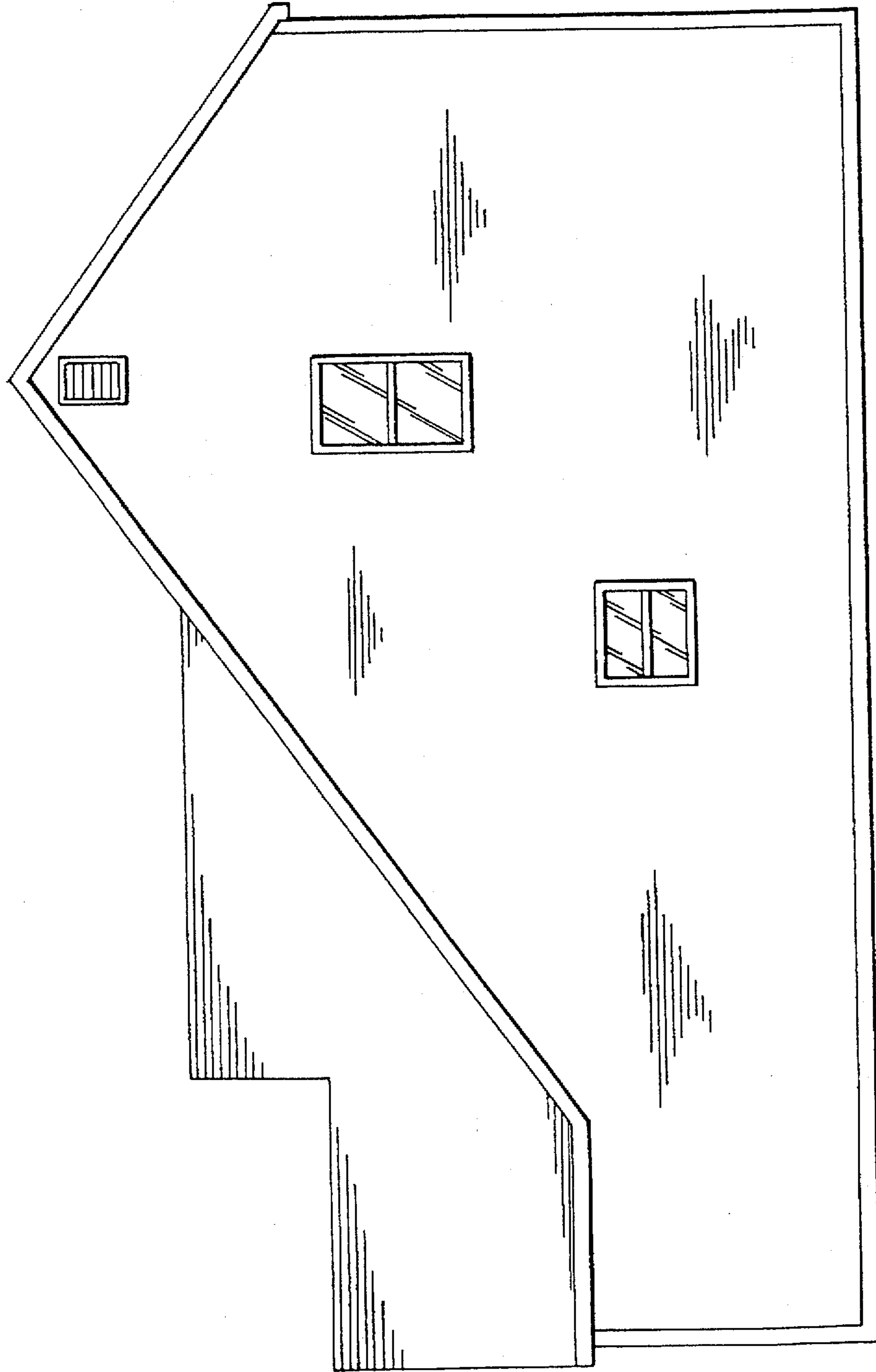

Fig. 3

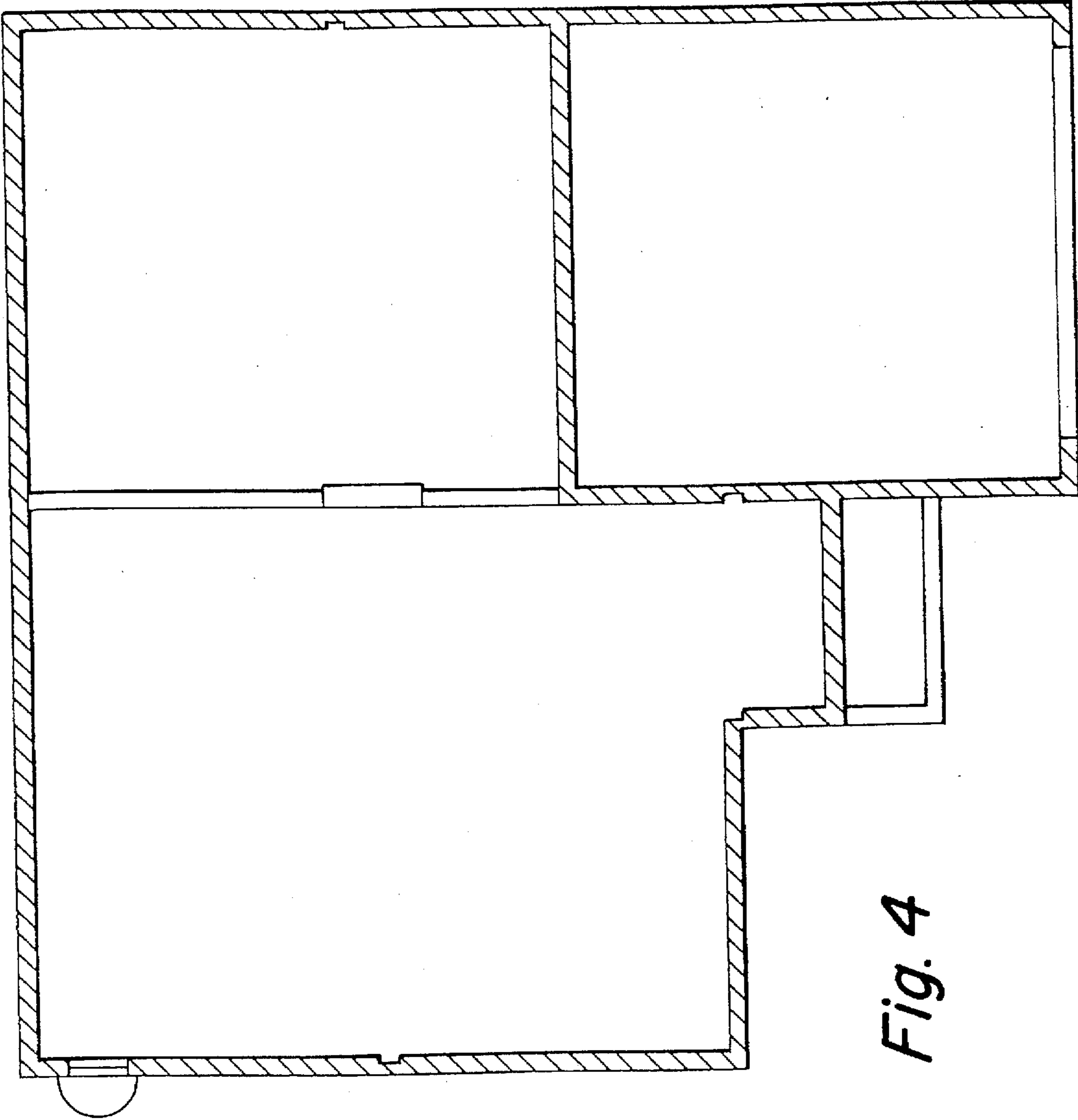

Fig. 4