



US00D393721S

United States Patent [19]
Okada

[11] **Patent Number:** **Des. 393,721**
[45] **Date of Patent:** ****Apr. 21, 1998**

[54] **CLEANING DEVICE FOR CONTACT LENS**

[75] **Inventor:** Etsuro Okada, Tokyo, Japan

[73] **Assignee:** M&M Corporation, Tokyo, Japan

[**] **Term:** 14 Years

[21] **Appl. No.:** 60,933

[22] **Filed:** Oct. 11, 1996

[30] **Foreign Application Priority Data**

Apr. 15, 1996 [GB] United Kingdom 2055533

[51] **LOC (6) Cl.** 24-01

[52] **U.S. Cl.** D24/218

[58] **Field of Search** D24/218; 134/901,
134/140, 143, 149, 158, 162, 184, 188;
422/300, 302, 307, 299, 297; 219/521

[56] **References Cited**

U.S. PATENT DOCUMENTS

D. 267,344 12/1982 Sundström et al. D24/218

D. 326,328 5/1992 Chen D24/218
D. 358,658 5/1995 Chen D24/218
3,623,492 11/1971 Frantz 134/143
4,228,136 10/1980 Thomas 422/307
4,743,738 5/1988 Ryder et al. 219/521

Primary Examiner—Stella Reid
Attorney, Agent, or Firm—Leydig, Voit & Mayer, Ltd.

[57] **CLAIM**

The ornamental design for a cleaning device for contact lens, as shown and described.

DESCRIPTION

FIG. 1 is a top, front end and right side perspective view of a cleaning device for contact lens showing my new design; FIG. 2 is a top plan view thereof; FIG. 3 is a left side elevational view thereof; FIG. 4 is a right side elevational view thereof; FIG. 5 is a bottom plan view thereof; FIG. 6 is a front end elevational view thereof; and, FIG. 7 is a rear end elevational view thereof.

1 Claim, 4 Drawing Sheets

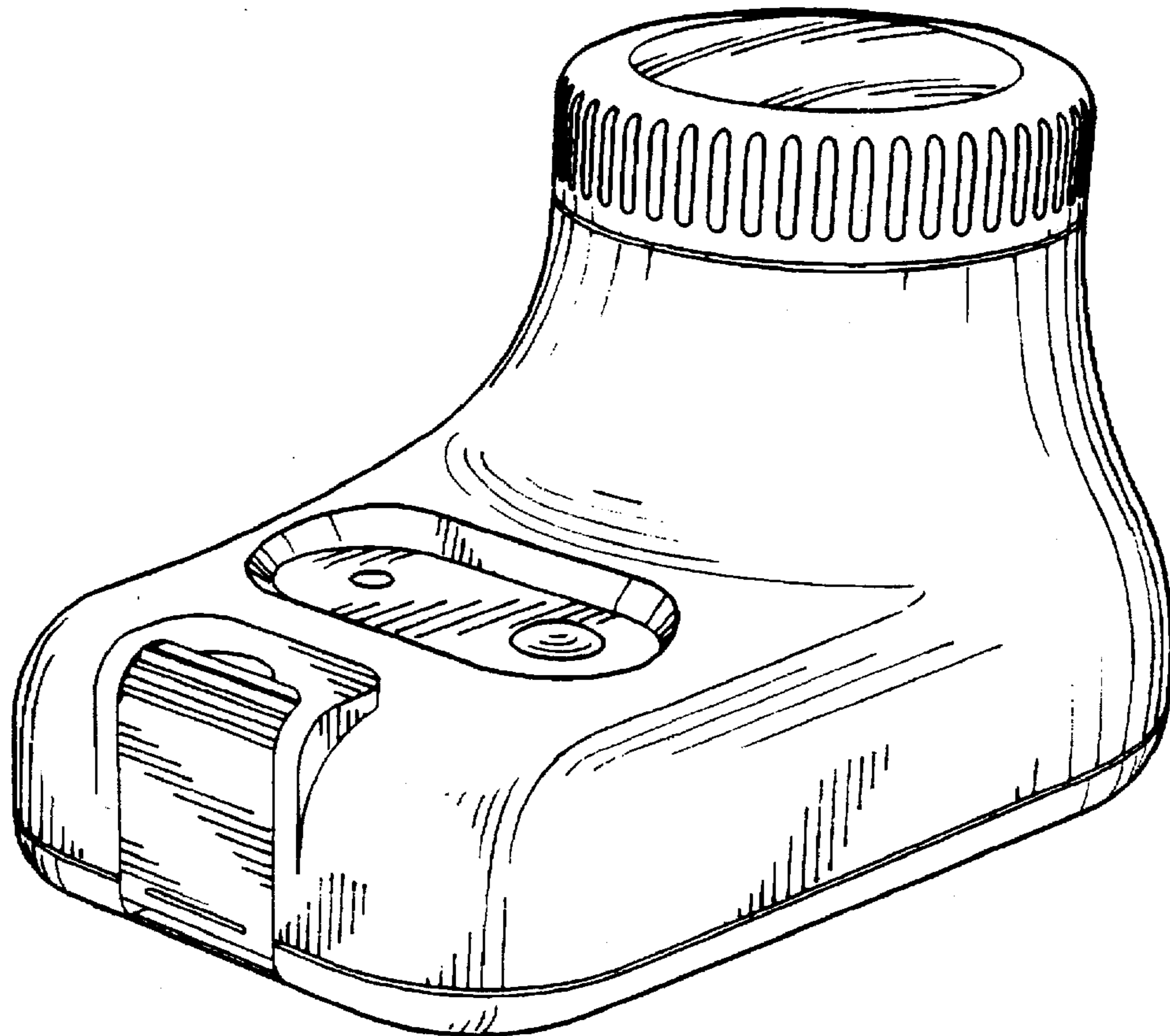

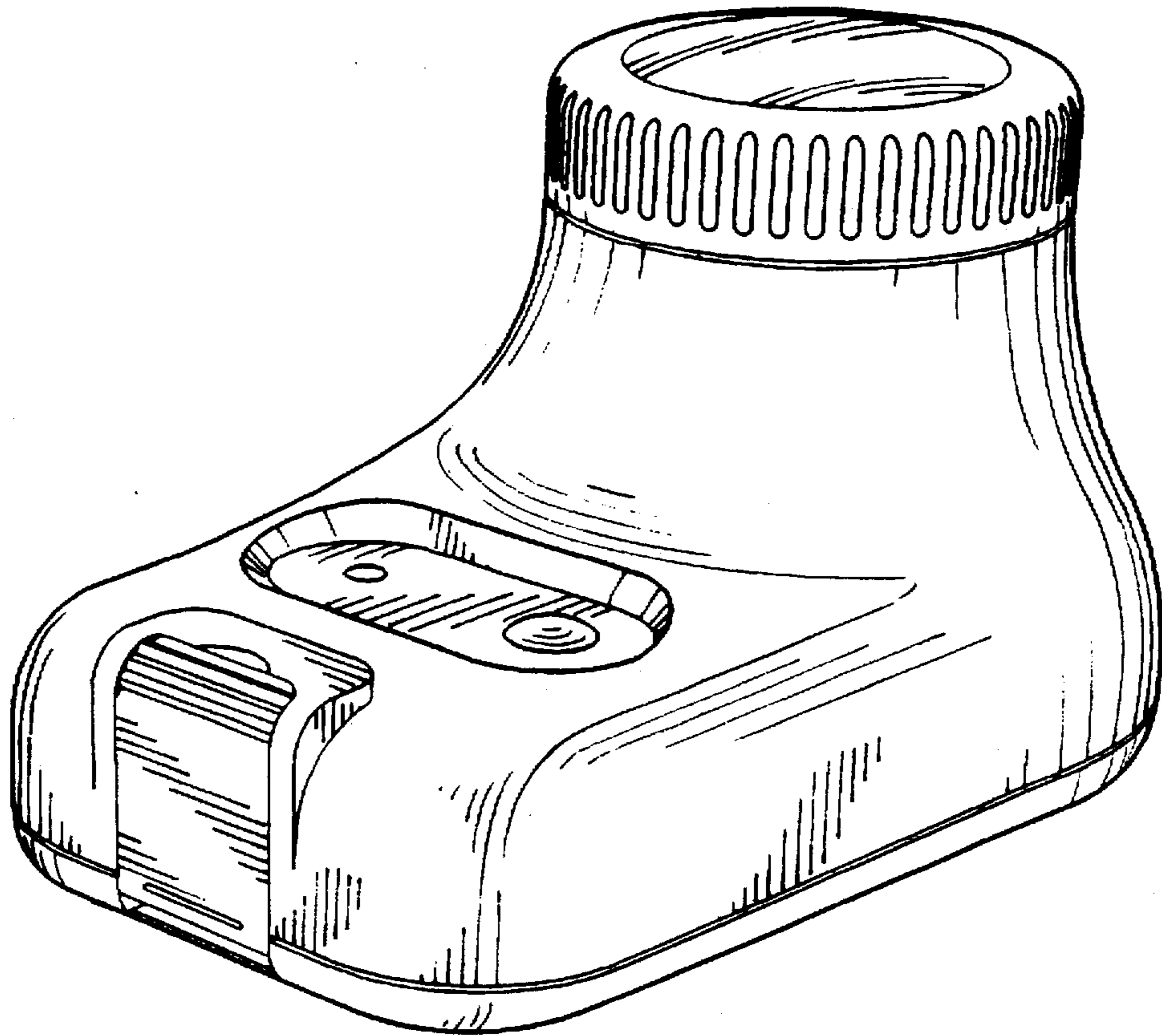

FIG. 1

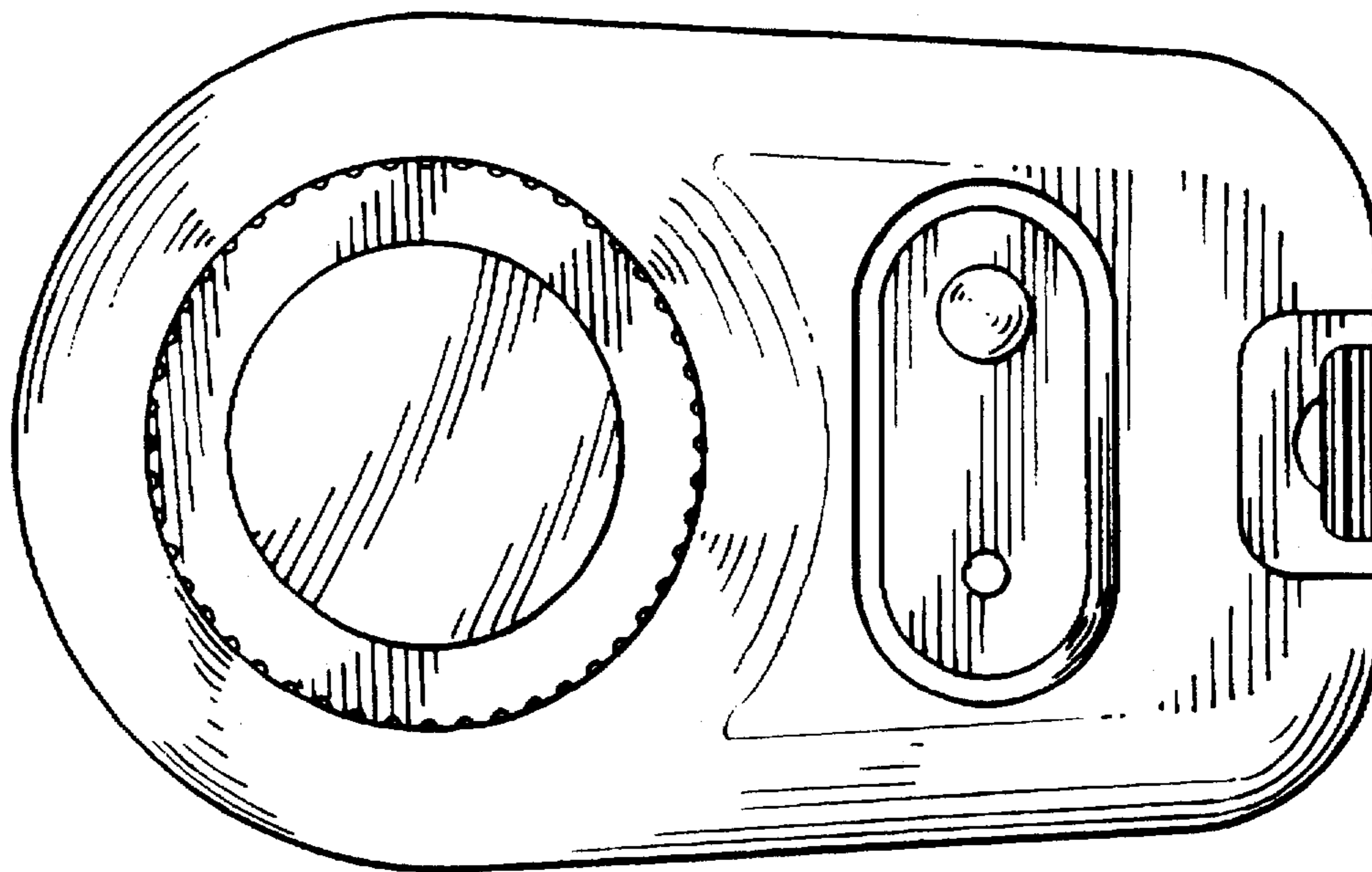

FIG. 2

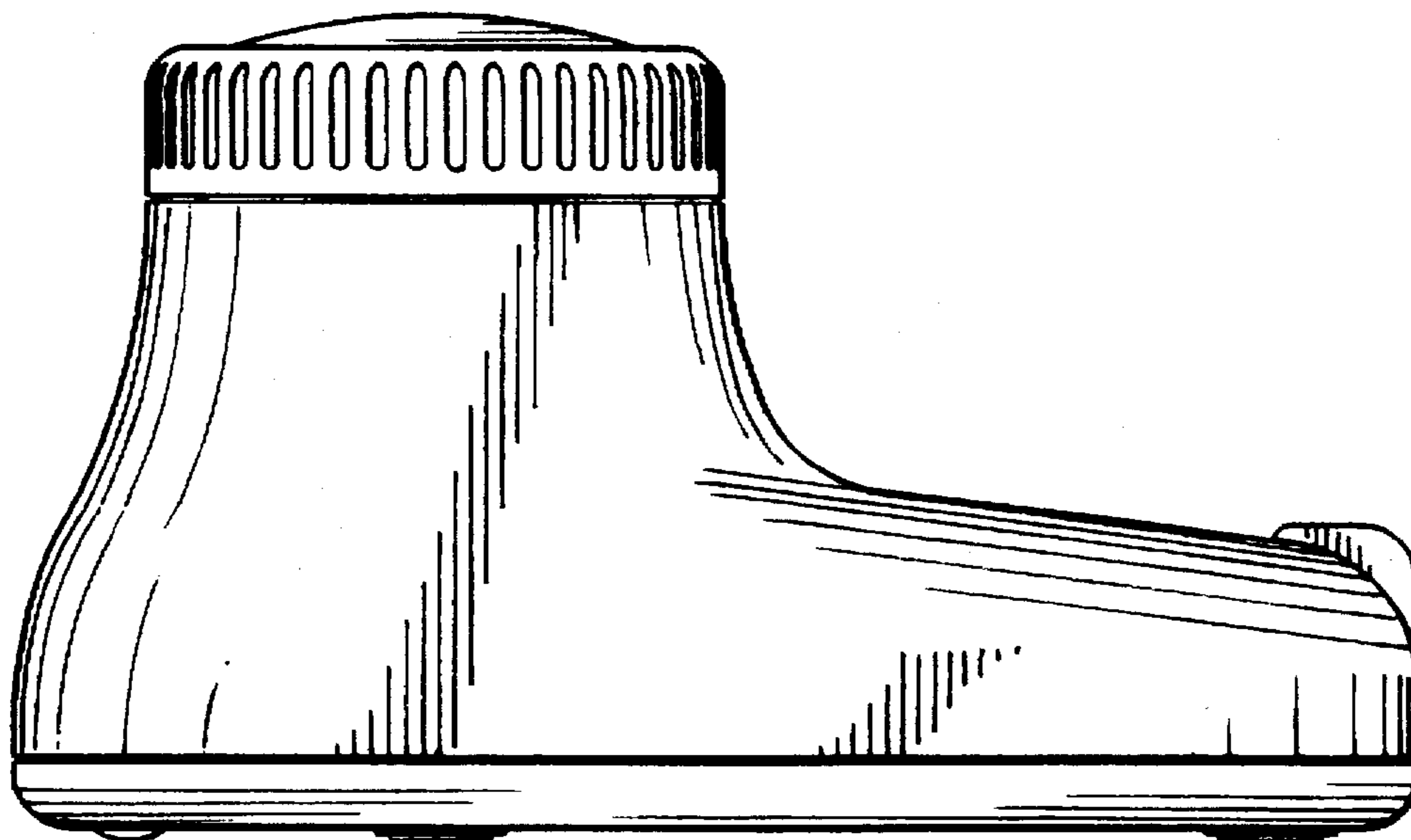

FIG. 3

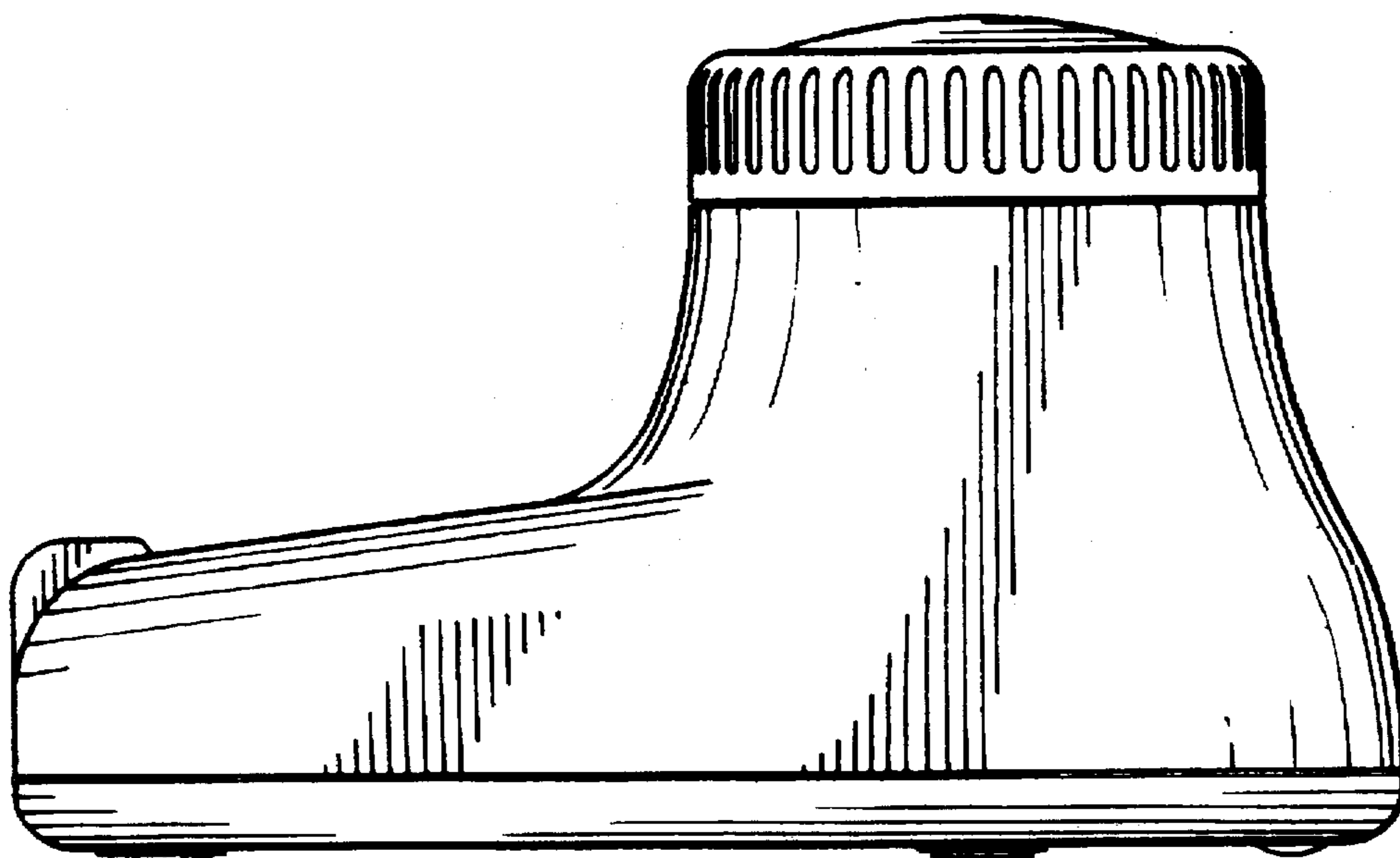

FIG. 4

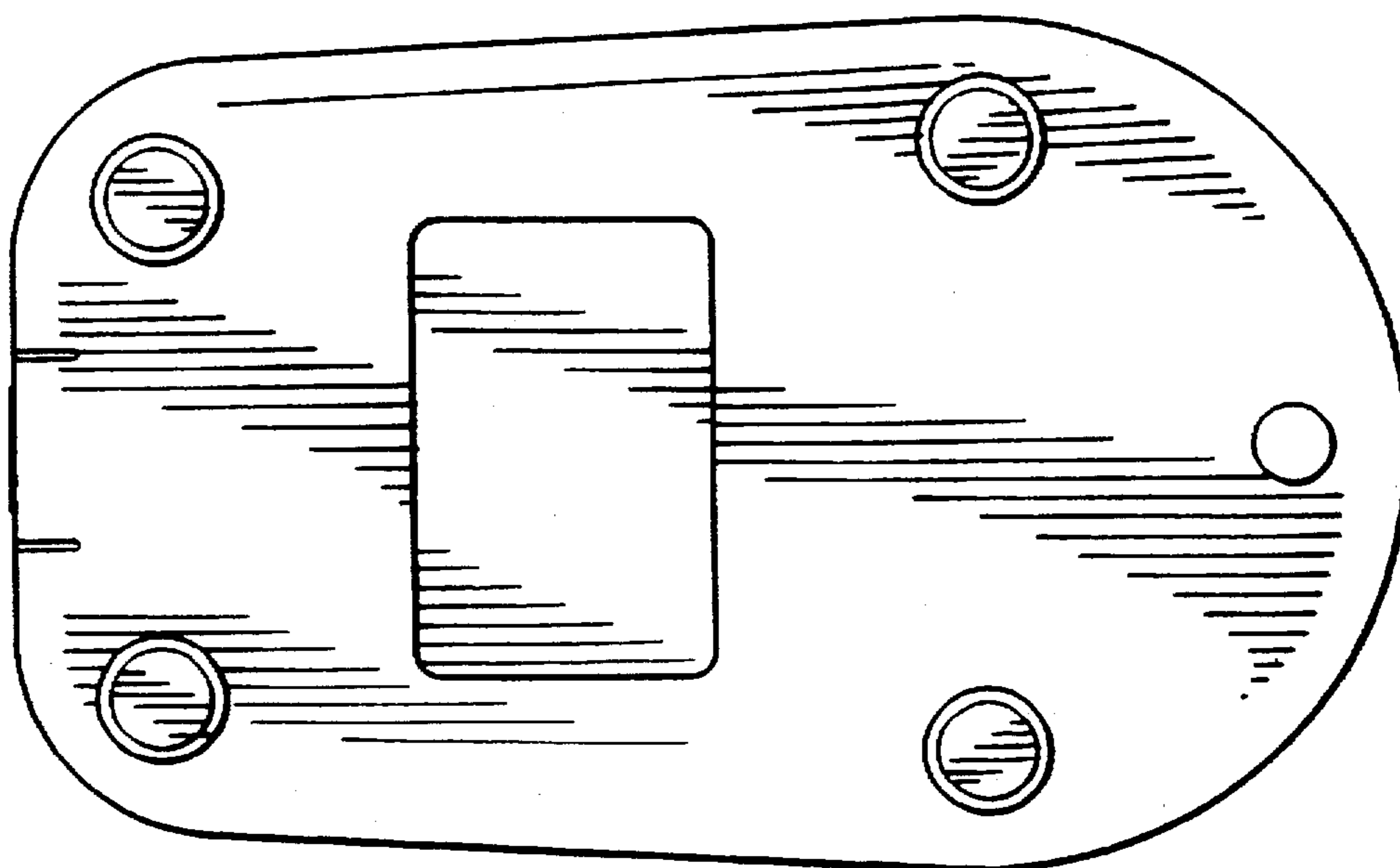

FIG. 5

FIG. 6

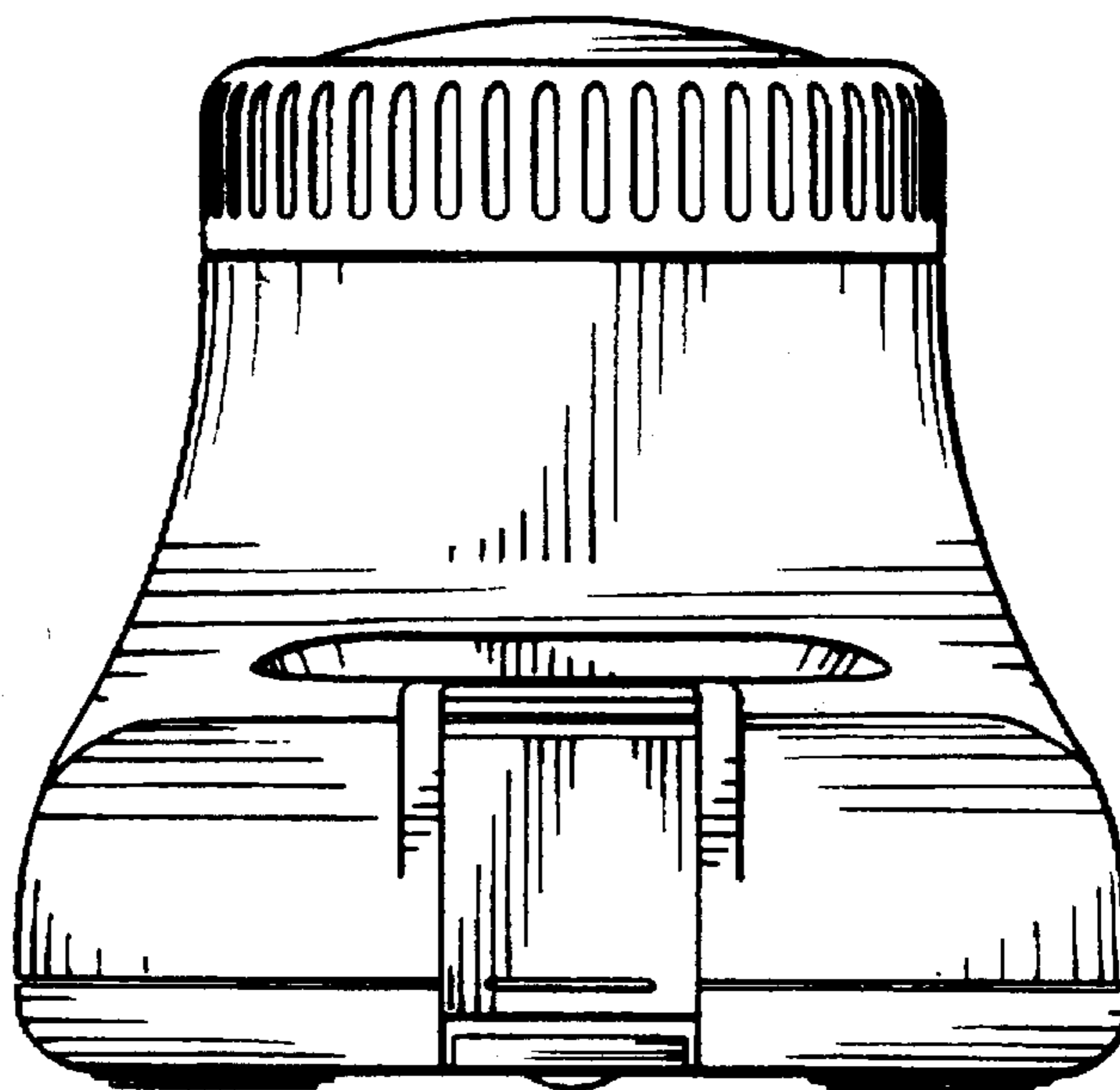

FIG. 7

