



US00D393709S

**United States Patent** [19]  
**Nishizawa**

[11] **Patent Number:** **Des. 393,709**  
[45] **Date of Patent:** **\*\*Apr. 21, 1998**

[54] **AIR DUCT**

[75] **Inventor:** **Keisuke Nishizawa**, San Marino, Calif.

[73] **Assignee:** **Seiho International, Inc.**, Pasadena, Calif.

[\*\*] **Term:** **14 Years**

[21] **Appl. No.:** **54,235**

[22] **Filed:** **May 10, 1996**

[51] **LOC (6) Cl.** ..... **23-04**

[52] **U.S. Cl.** ..... **D23/390; D23/382; D23/391**

[58] **Field of Search** ..... **D23/382, 393, D23/387, 388, 390, 260, 259, 266, 262; 138/DIG. 4, 39, 114; 454/286, 300, 305**

[56] **References Cited**

**U.S. PATENT DOCUMENTS**

2,616,355 11/1952 McCabe et al. .... D23/390  
4,241,789 12/1980 Froseh ..... 138/114  
5,211,605 5/1993 Shiga et al. .... 454/300

*Primary Examiner*—Lisa Lichtenstein

*Attorney, Agent, or Firm*—Koda and Androlia

[57] **CLAIM**

The ornamental design for an air duct, as shown and described.

**DESCRIPTION**

FIG. 1 is a perspective view taken from the front, top and right side of the air duct showing my new design;

FIG. 2 is a top view thereof;

FIG. 3 is a bottom view thereof;

FIG. 4 is a front elevational view thereof, the rear elevational view being a mirror image to the front elevational view;

FIG. 5 is a right side elevational view thereof, the left side elevational view being a mirror image to the right side elevational view; and,

FIG. 6 is a top plan view thereof with the small diameter cylinder inside the air duct turned 90 degrees;

FIG. 7 is a top plan view thereof with the large diameter cylinder inside the air duct turned 90 degrees; and,

FIG. 8 is a vertical cross sectional front view of the air duct taken along line 8—8 in FIG. 1.

**1 Claim, 7 Drawing Sheets**

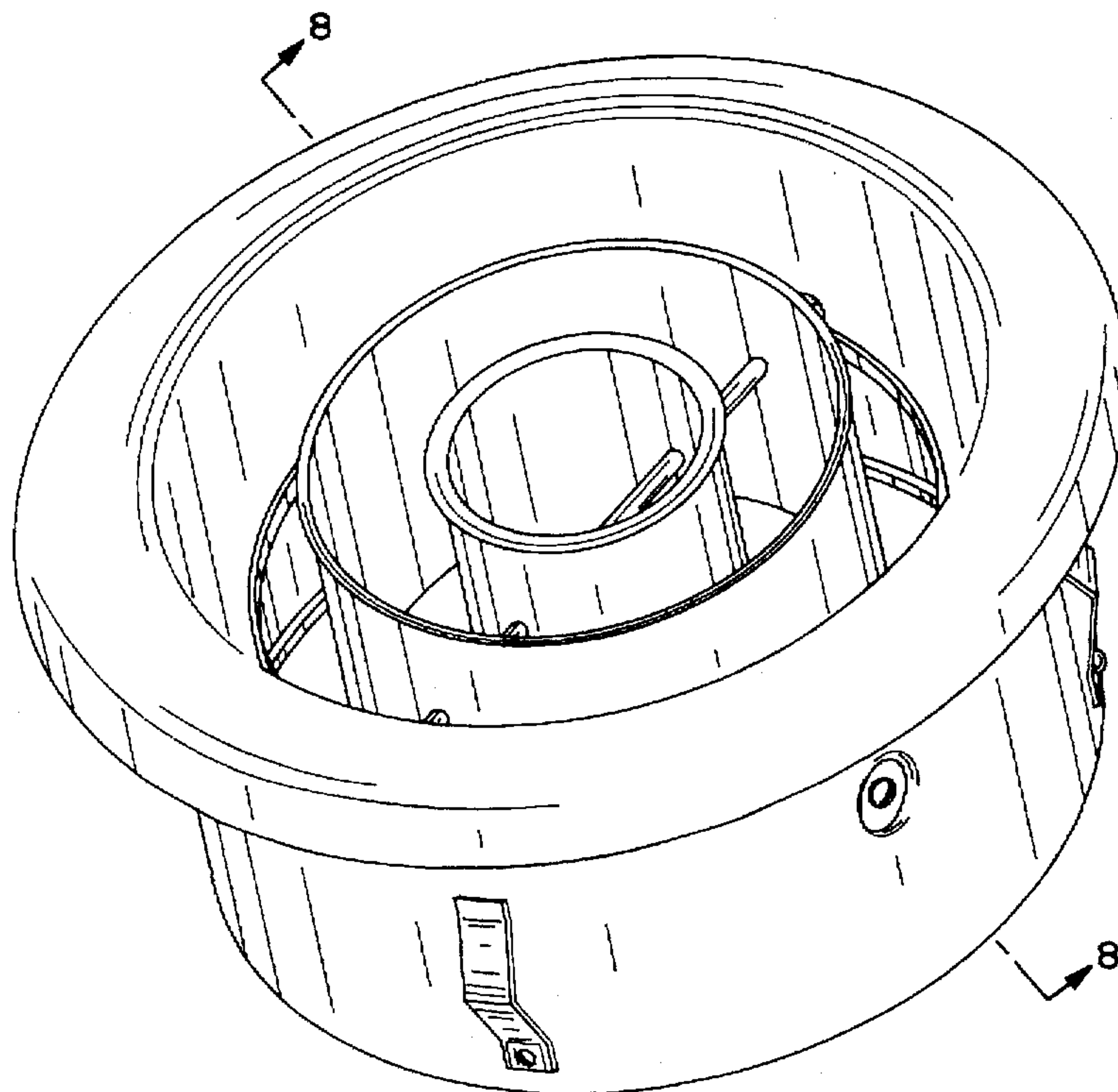

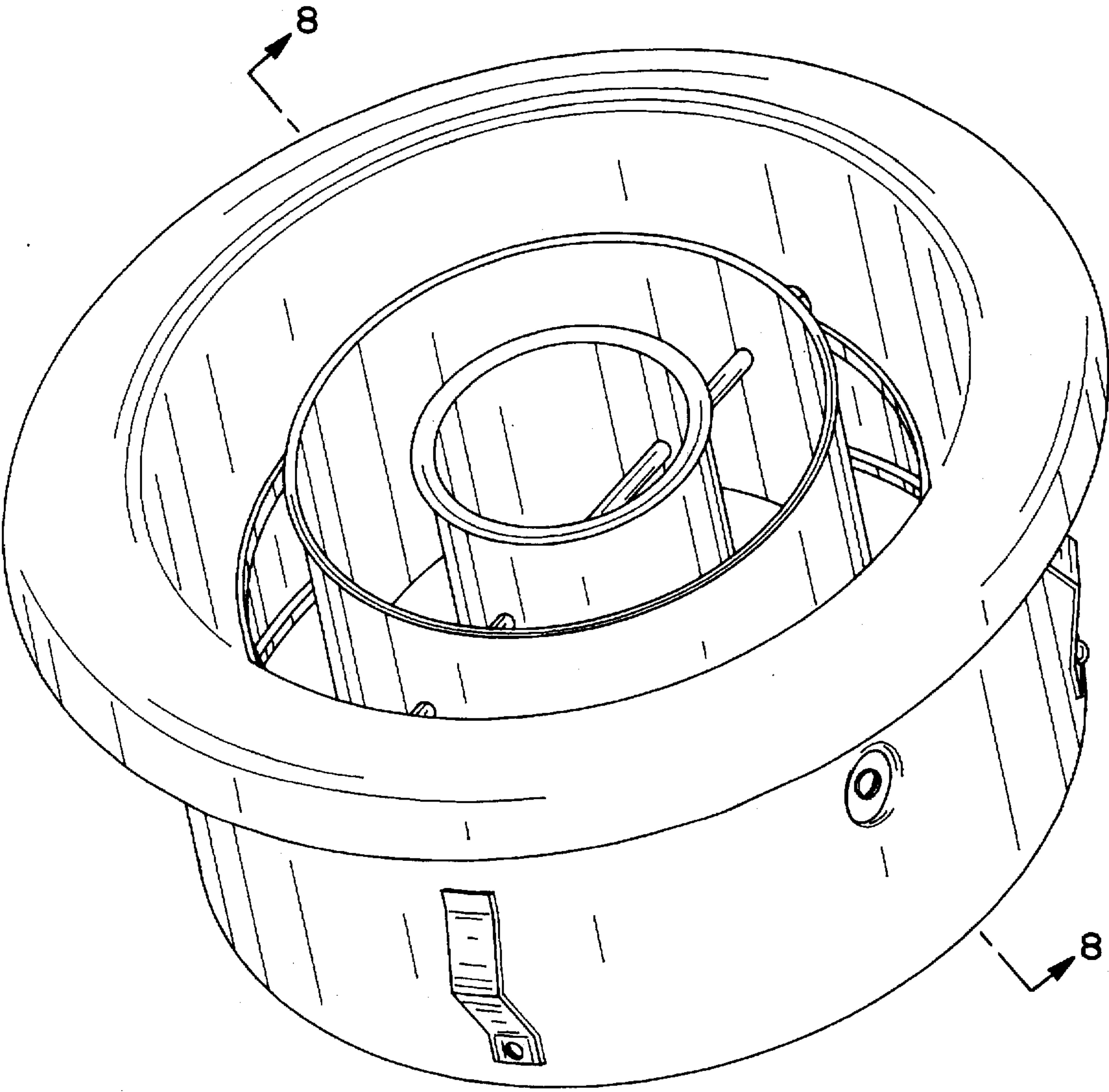

FIG. 1

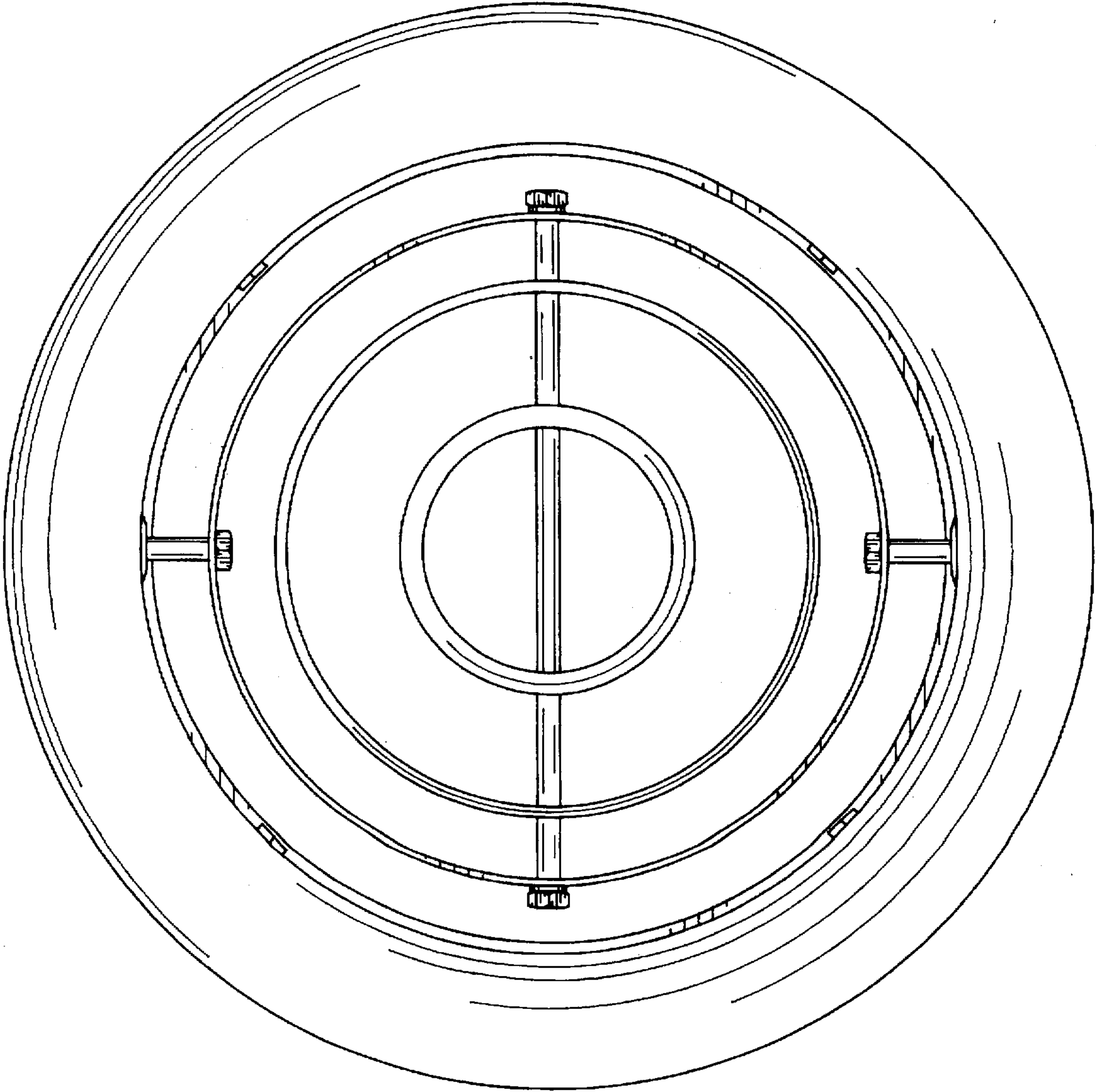

FIG. 2



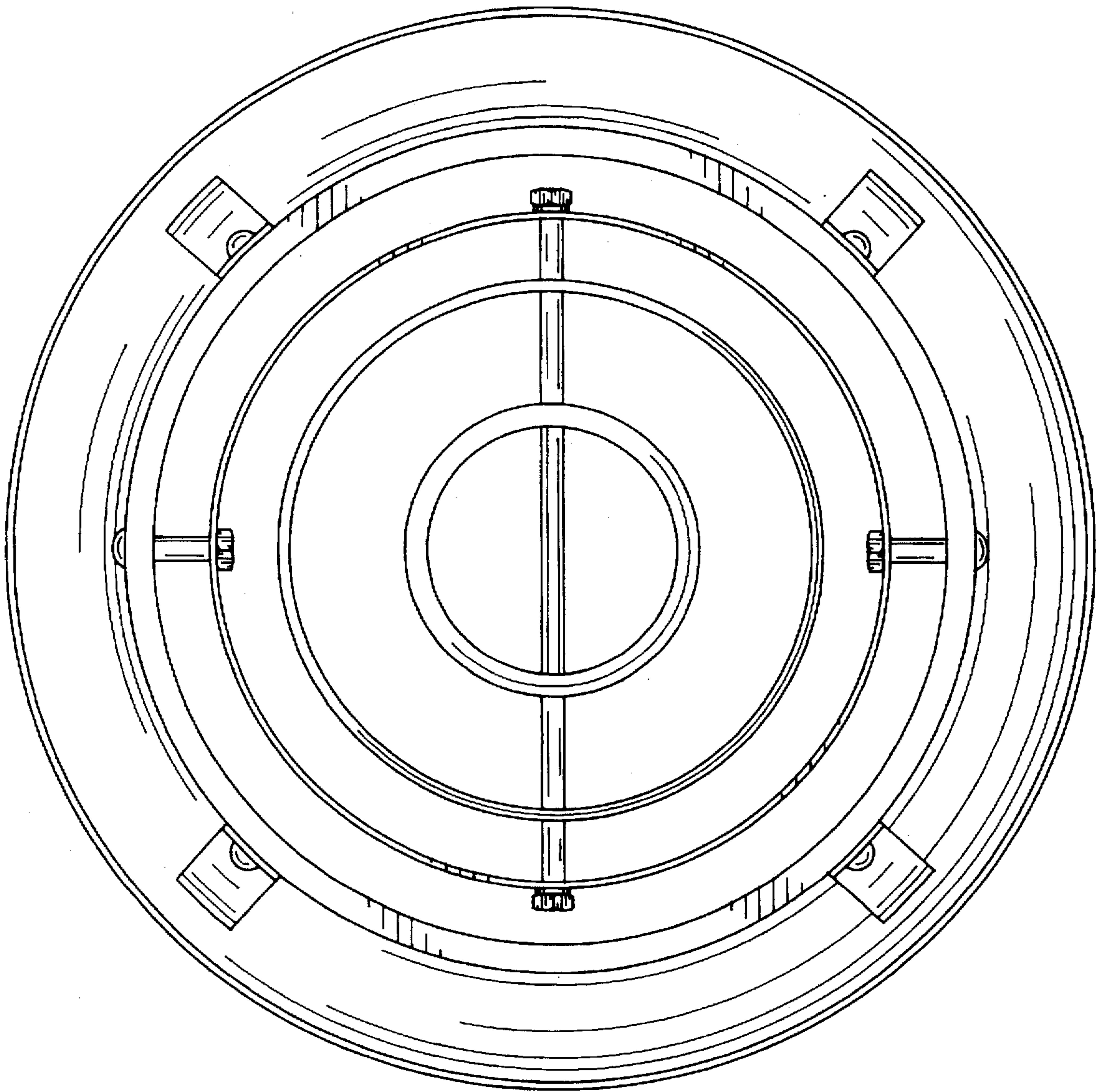

FIG. 3

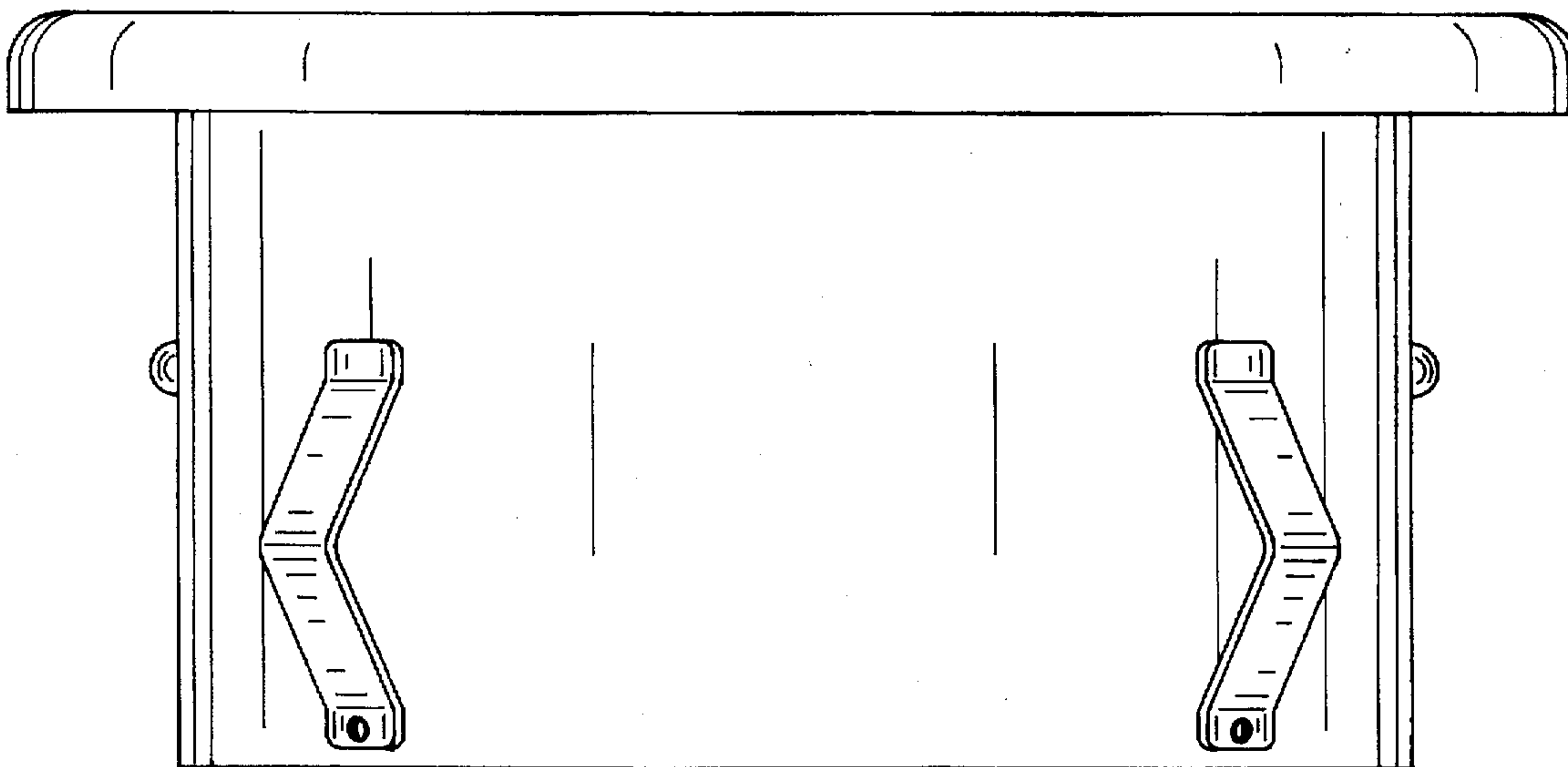

FIG. 4

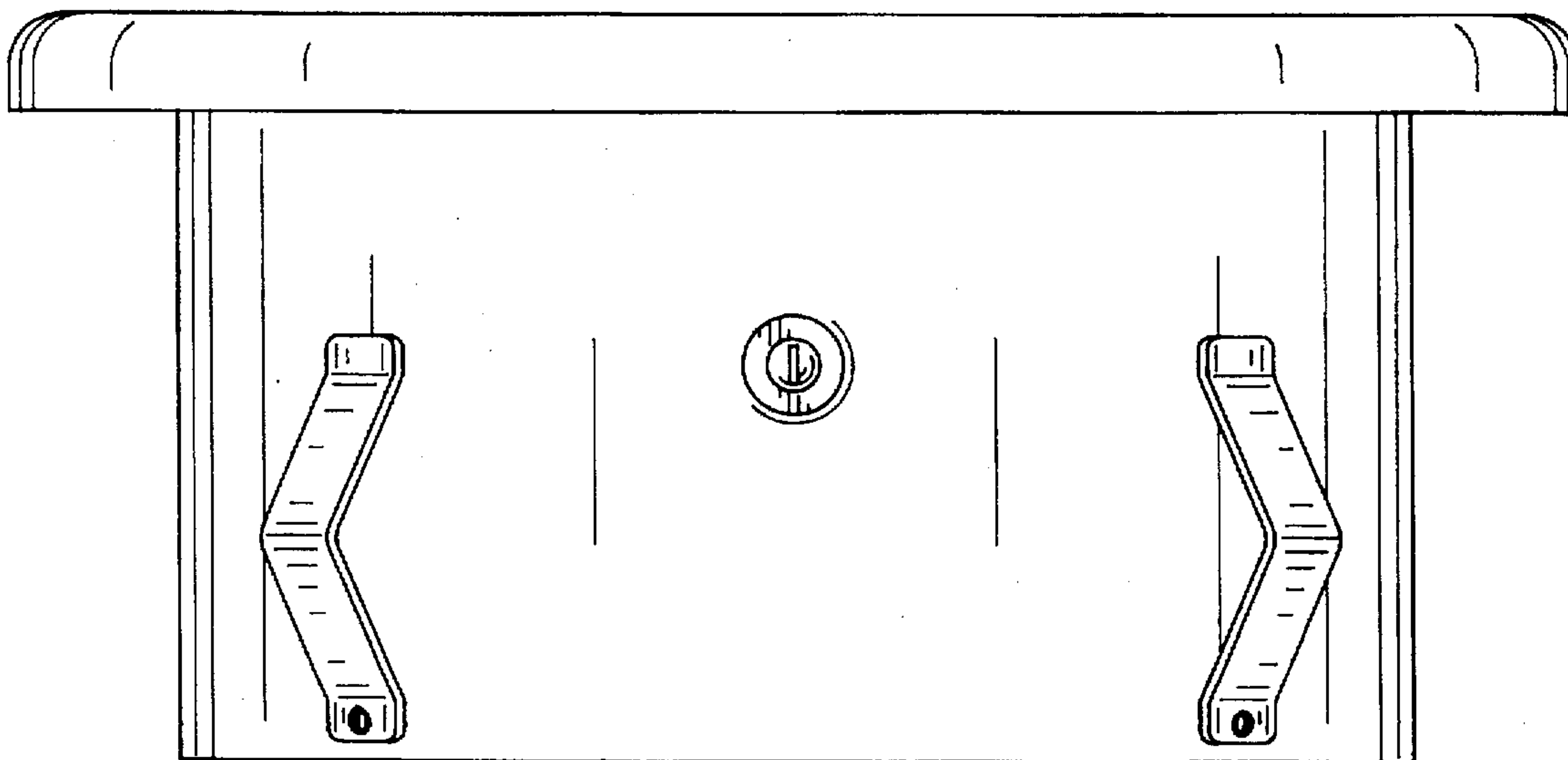

FIG. 5

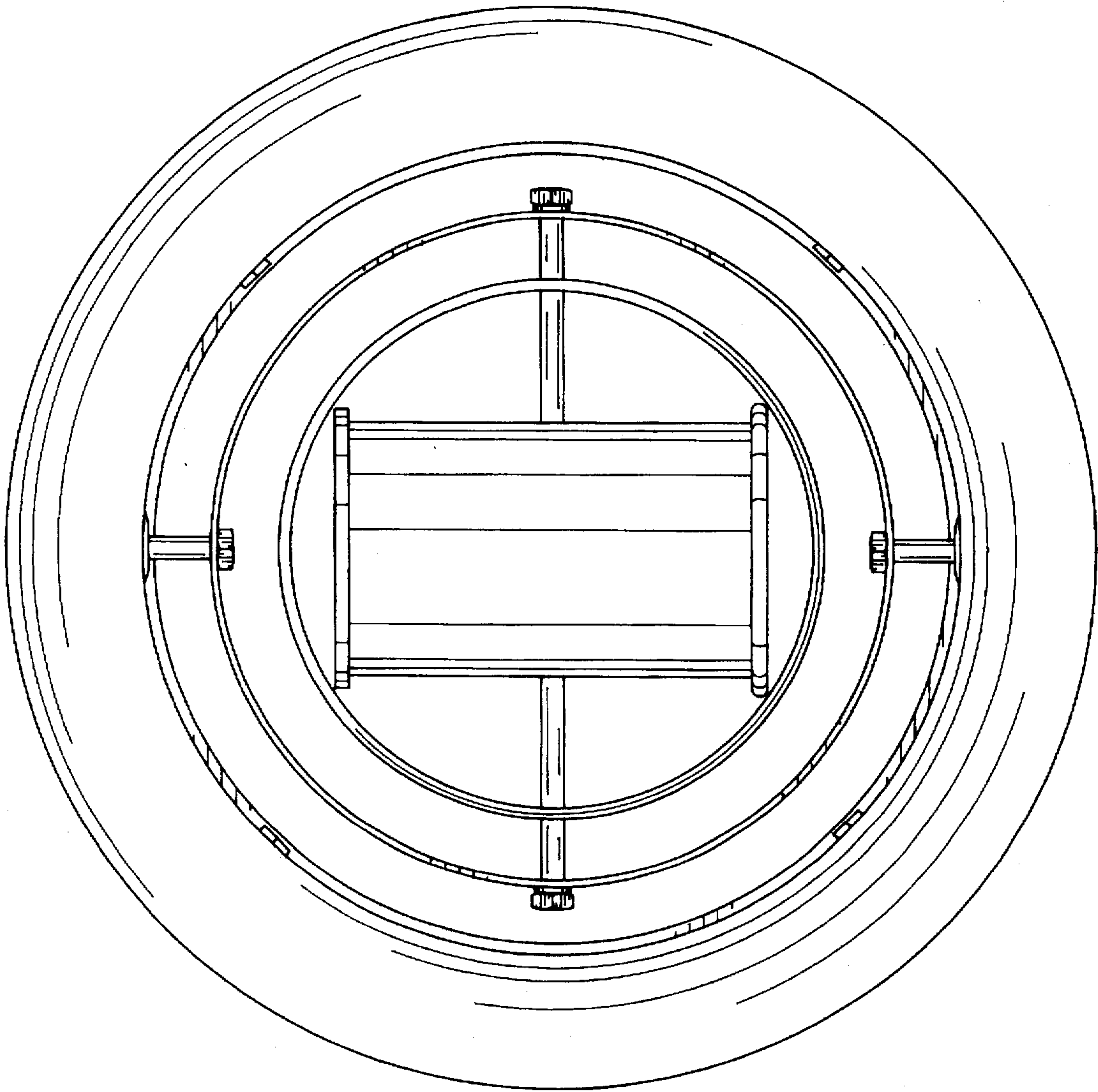

FIG. 6

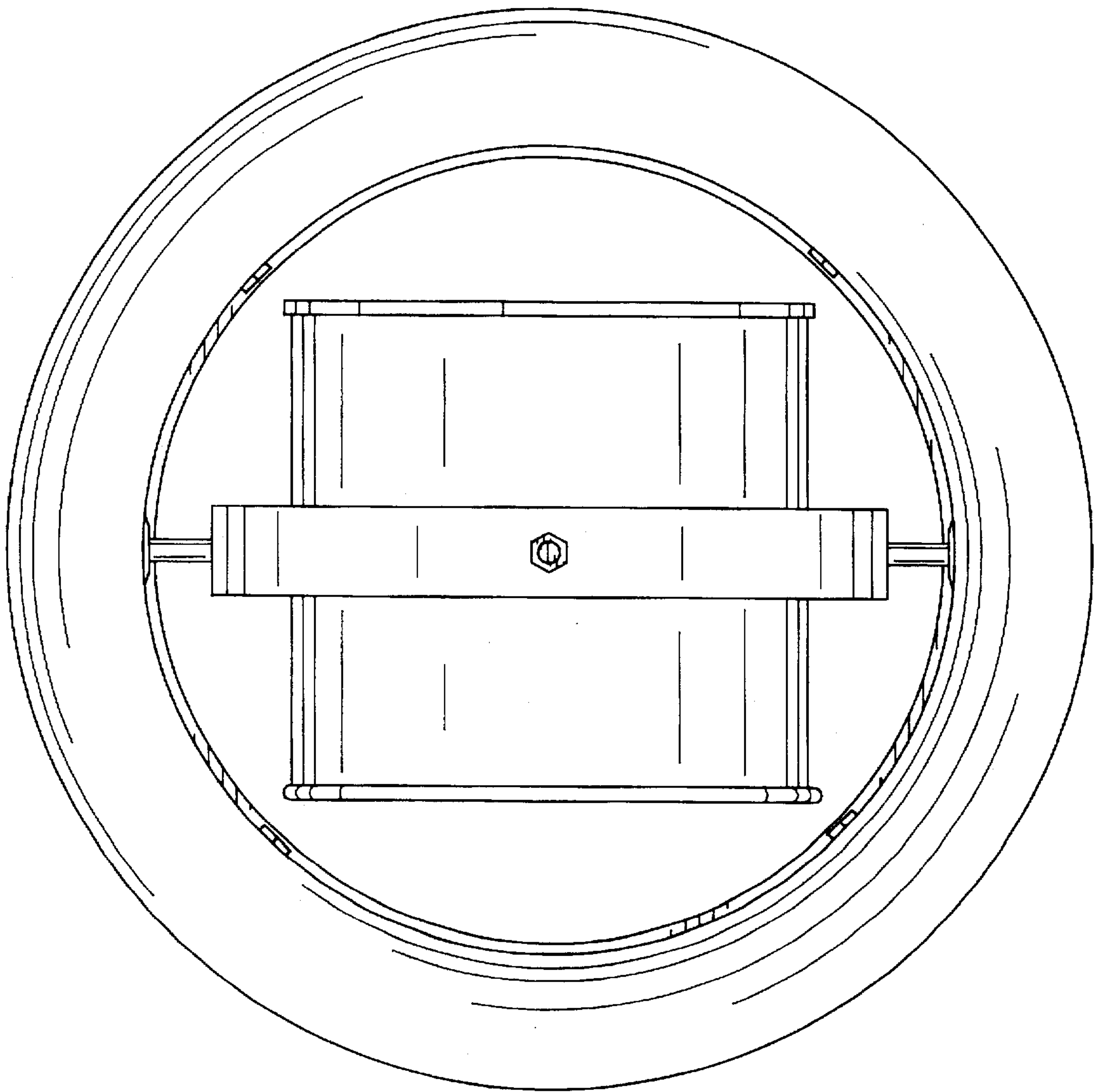

FIG. 7

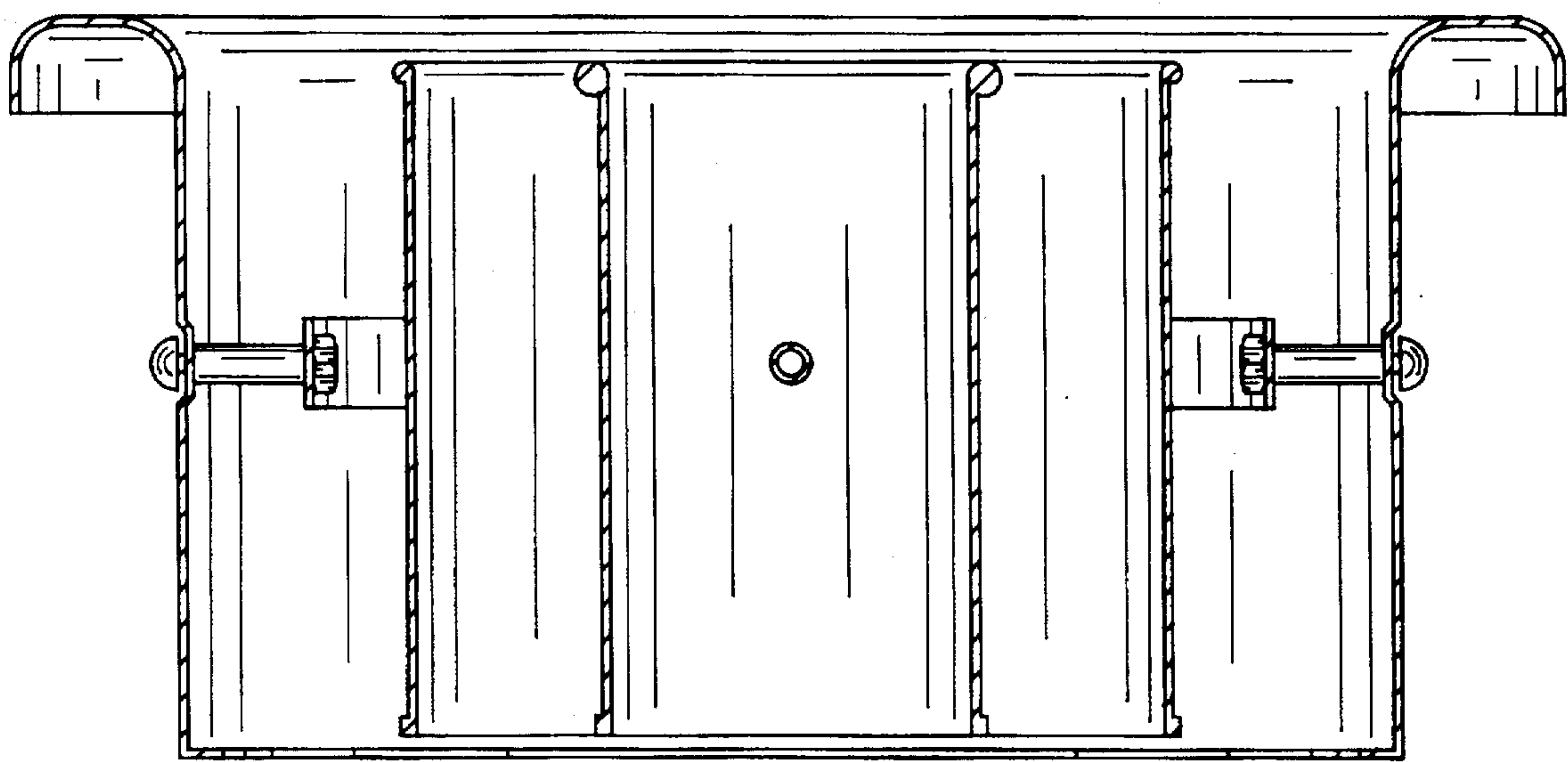

FIG. 8