



US00D393588S

United States Patent [19]

[11] Patent Number: **Des. 393,588**

Tuthill

[45] Date of Patent: ****Apr. 21, 1998**

[54] **STUD-WELD HALF-HEX ANCHOR**

4,651,487	3/1987	Nishikawa	52/334
4,660,343	4/1987	Raycher et al.	52/334
4,711,186	12/1987	Chen et al.	52/334
4,753,053	6/1988	Heard	52/334

[76] Inventor: **Bartley F. Tuthill**, P.O. Box 70529,
Houston, Tex. 77270-0529

[**] Term: **14 Years**

Primary Examiner—B. J. Bullock
Attorney, Agent, or Firm—Jackie Lee Duke

[21] Appl. No.: **59,971**

[57] **CLAIM**

[22] Filed: **Sep. 19, 1996**

The ornamental design for a stud-weld half-hex anchor, as shown and described.

[51] LOC (6) Cl. **08-08**

[52] U.S. Cl. **D8/384**

[58] Field of Search D8/384, 385; 52/334,
52/378, 513, 718

DESCRIPTION

FIG. 1 is a perspective view of the inside three surfaces of the stud-weld half-hex anchor showing my new design; FIG. 2 is a plan view thereof; and, FIG. 3 is an elevation of the inside three surfaces. The anchor is of even thickness throughout and the rear surfaces follow the contours shown.

[56] References Cited

U.S. PATENT DOCUMENTS

D. 375,892	11/1996	Kraemer, Jr.	D8/384
4,479,337	10/1984	Crowley	52/334
4,649,687	3/1987	Harvey	52/378

1 Claim, 1 Drawing Sheet

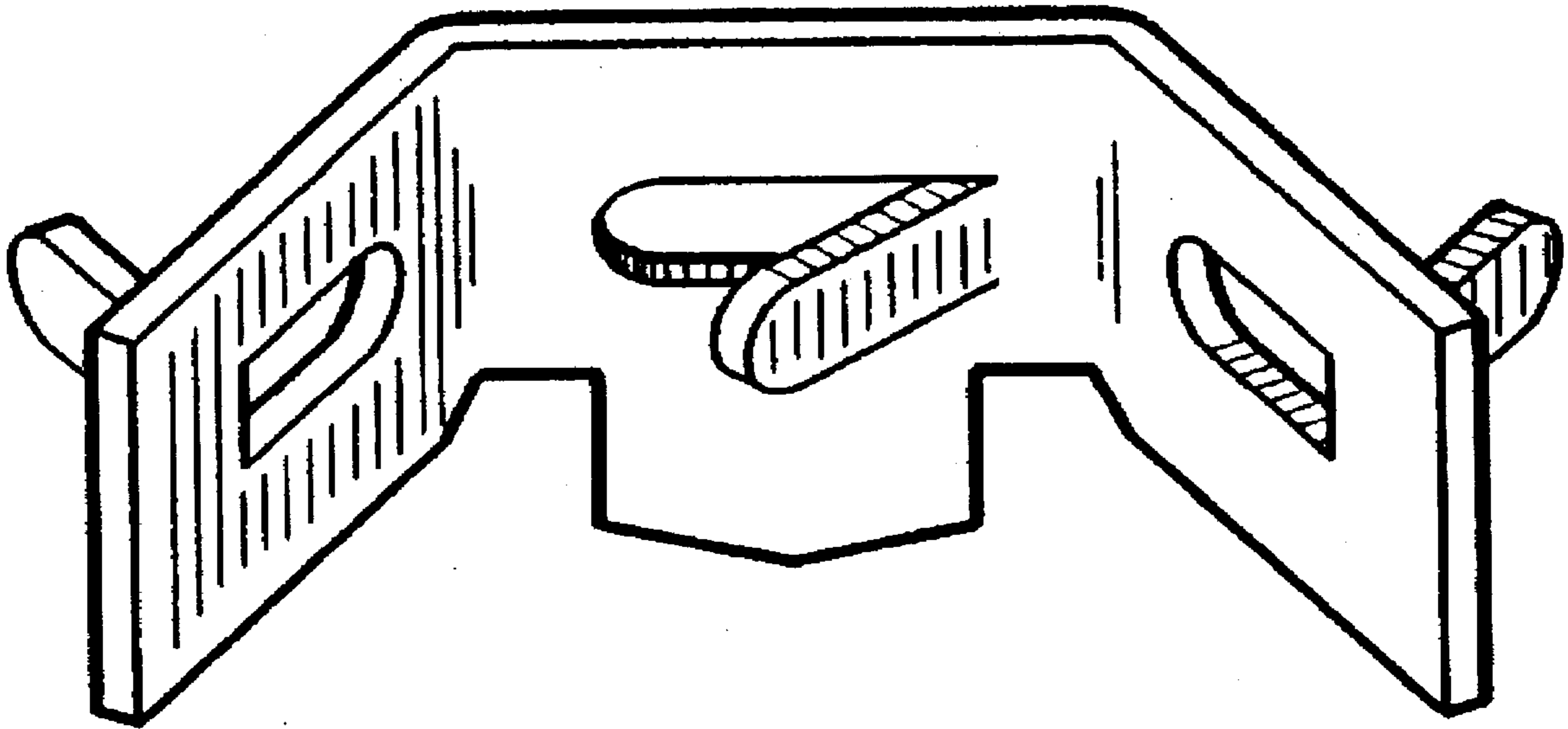

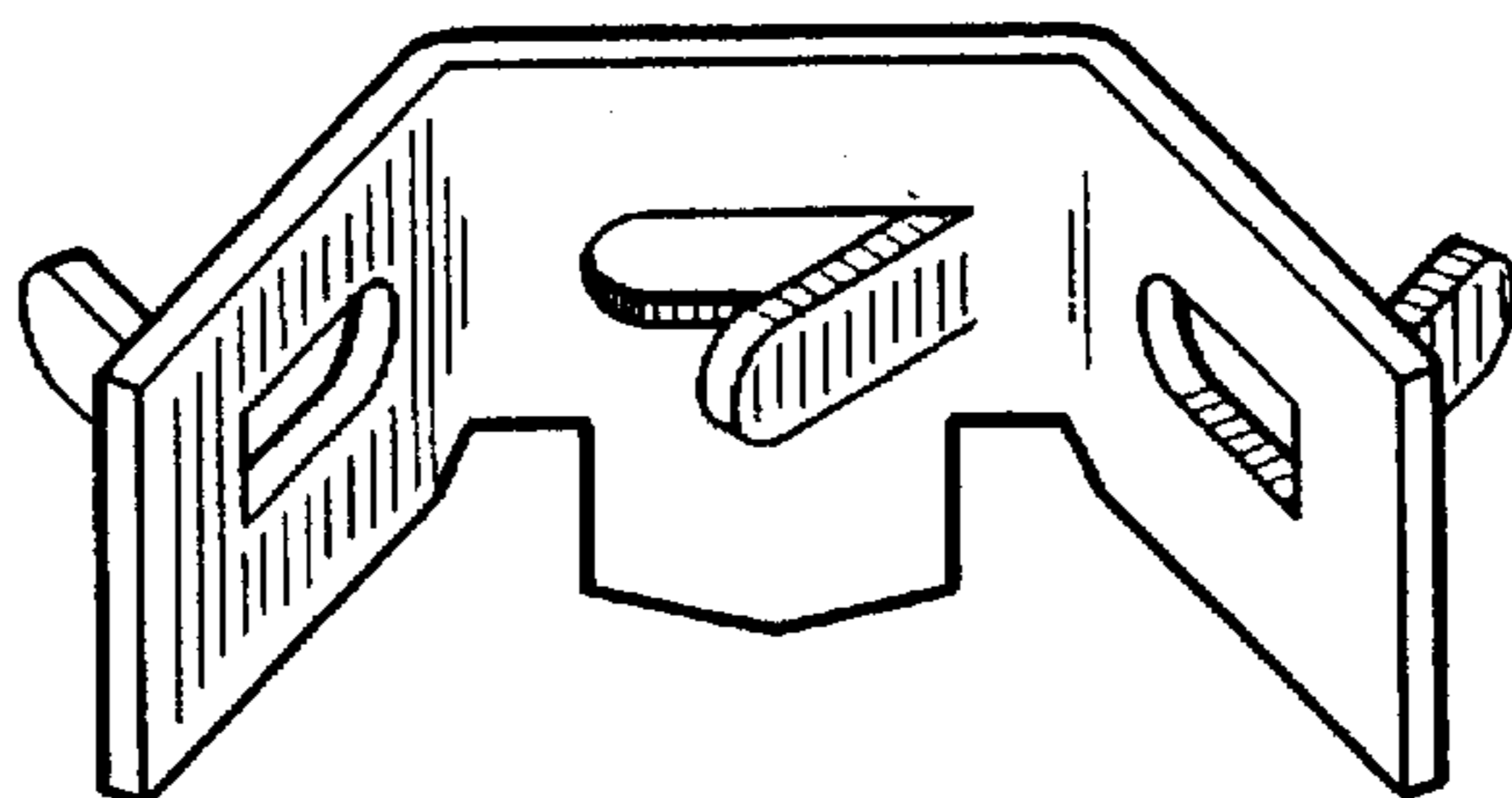

FIG. 1

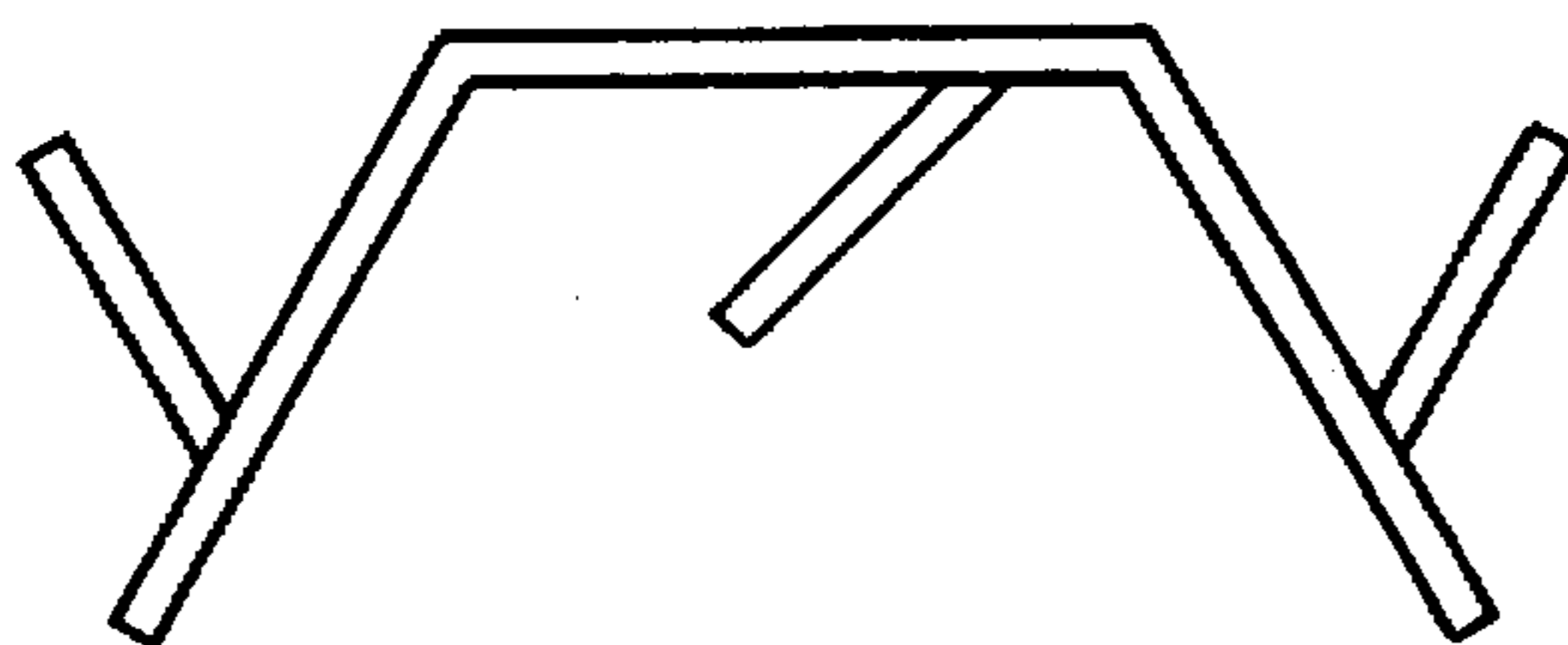

FIG. 2

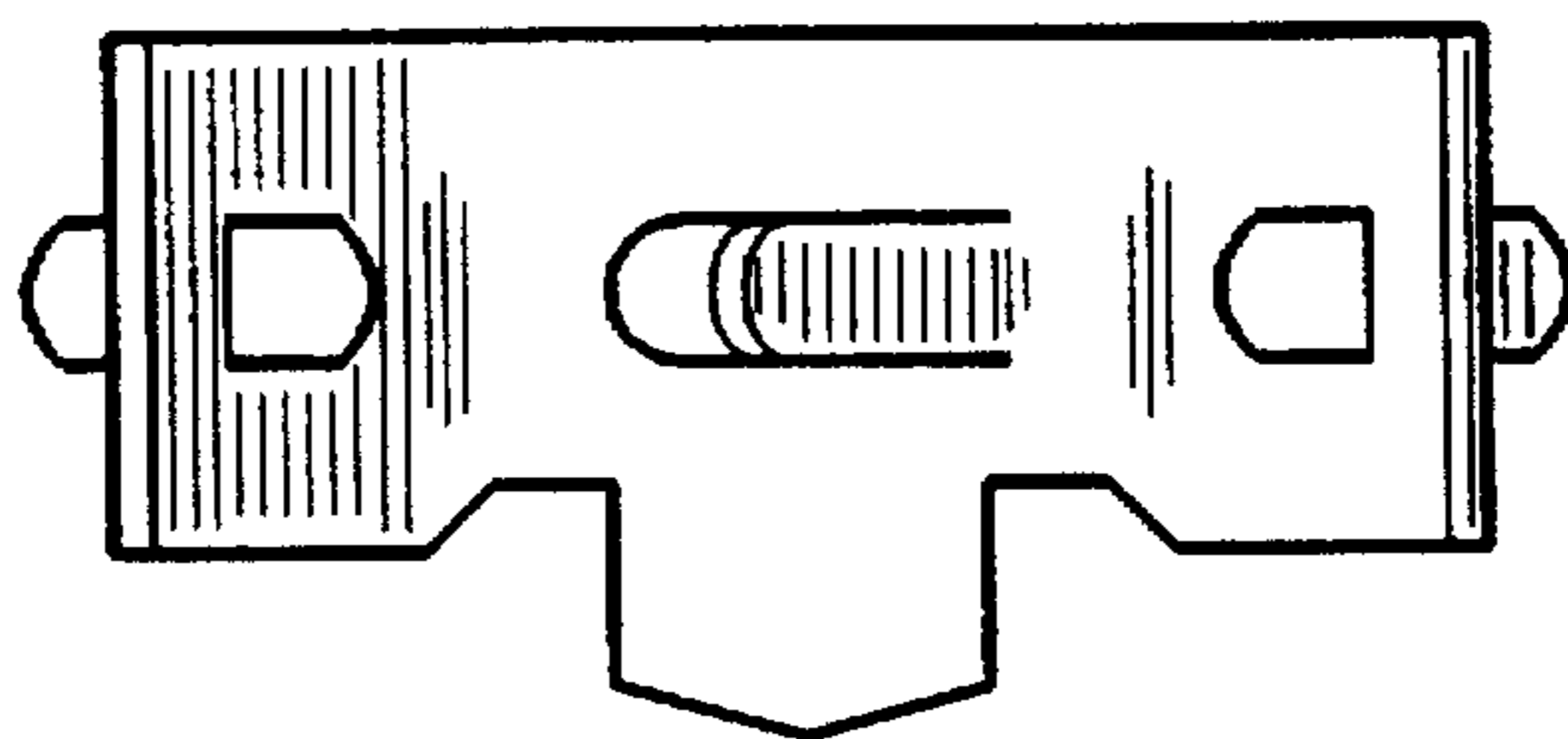

FIG. 3