



US00D393568S

# United States Patent [19] Storsberg

[11] Patent Number: **Des. 393,568**  
[45] Date of Patent: **\*\*Apr. 21, 1998**

[54] **ESPRESSO FILTER HOLDER**  
[75] Inventor: **Gunter Storsberg, Solingen, Germany**  
[73] Assignee: **Robert Krups GmbH & Co. KG, Solingen, Germany**  
[\*\*] Term: **14 Years**  
[21] Appl. No.: **57,511**  
[22] Filed: **Jul. 26, 1996**  
[30] **Foreign Application Priority Data**  
Jan. 26, 1996 [FR] France ..... 96 0521  
[51] **LOC (6) Cl. .... 07-99**  
[52] **U.S. Cl. .... D7/400; D7/397**  
[58] **Field of Search .... D7/400, 397, 398, D7/309, 310; 210/471; 99/288, 295, 293**

D. 364,528 11/1995 Storsberg ..... D7/310  
D. 366,180 1/1996 Littmann ..... D7/309  
D. 370,051 5/1996 Samson et al. .... D7/400 X  
D. 380,334 7/1997 Lin ..... D7/309  
4,429,623 2/1984 Ily ..... 99/295  
4,505,191 3/1985 Longo ..... D7/398 X  
4,534,858 8/1985 Aldrich et al. .... 210/471 X  
4,599,937 7/1986 Ghione ..... 99/293  
4,852,474 8/1989 Malich et al. .... D7/398 X  
4,951,556 8/1990 Ng ..... D7/309 X

*Primary Examiner*—M. N. Pandozzi  
*Attorney, Agent, or Firm*—Darby & Darby

### [57] CLAIM

The ornamental design for an espresso filter holder, as shown.

### DESCRIPTION

FIG. 1 is a rear-right-top perspective view of my new design for an espresso filter holder;  
FIG. 2 is a front elevation view thereof;  
FIG. 3 is a right side elevation view thereof;  
FIG. 4 is a rear elevation view thereof;  
FIG. 5 is a left side elevation view thereof;  
FIG. 6 is a top plan view thereof; and,  
FIG. 7 is a bottom plan view thereof.

**1 Claim, 3 Drawing Sheets**

[56] **References Cited**  
**U.S. PATENT DOCUMENTS**  
D. 342,182 12/1993 de Salazar Camera ..... D7/310 X  
D. 344,205 2/1994 Saltet ..... D7/310 X  
D. 355,560 2/1995 Assmann ..... D7/310 X  
D. 360,802 8/1995 Seiffert ..... D7/310 X  
D. 361,691 8/1995 Maass, Jr. .... D7/309

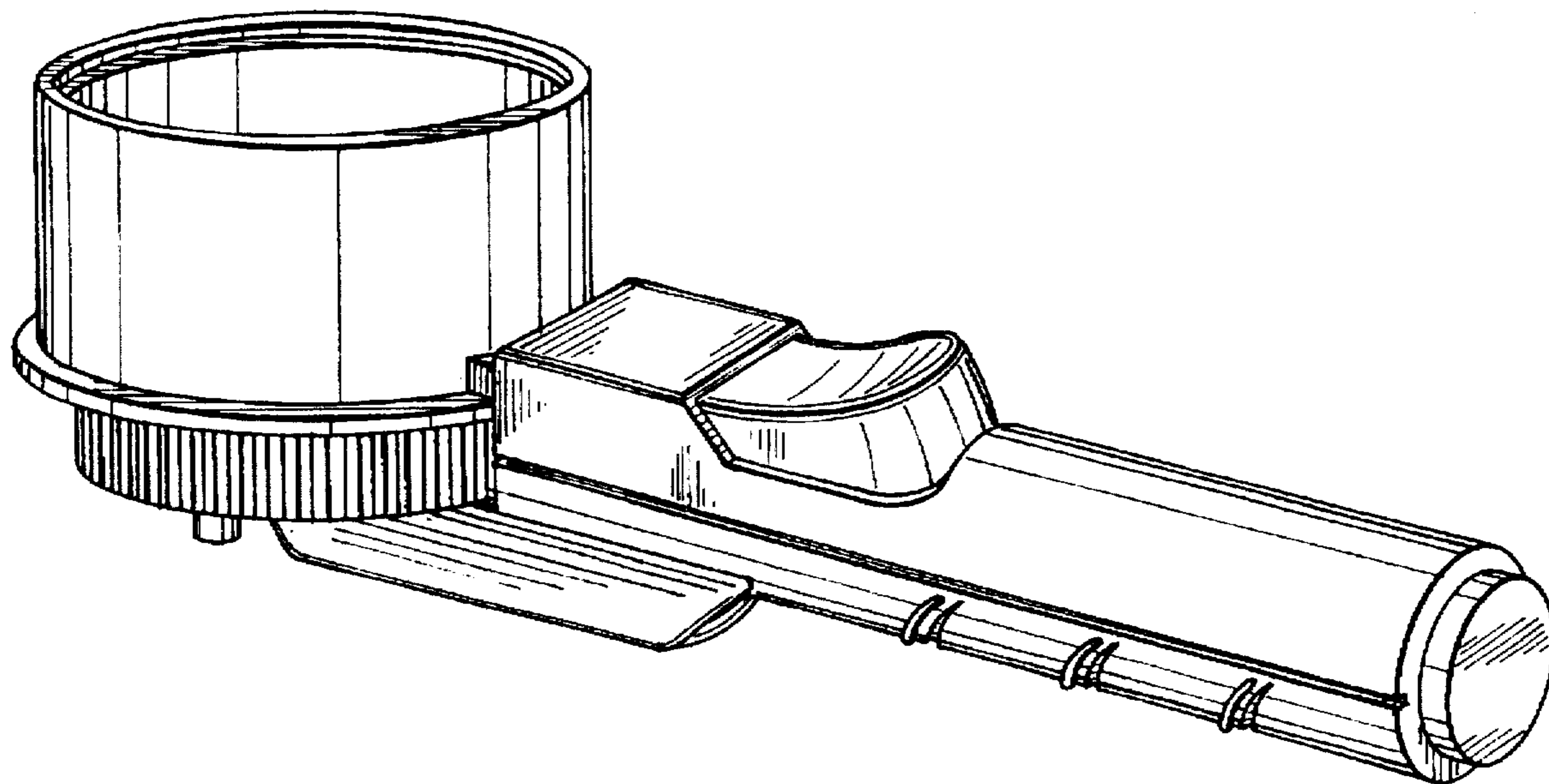

FIG. 1

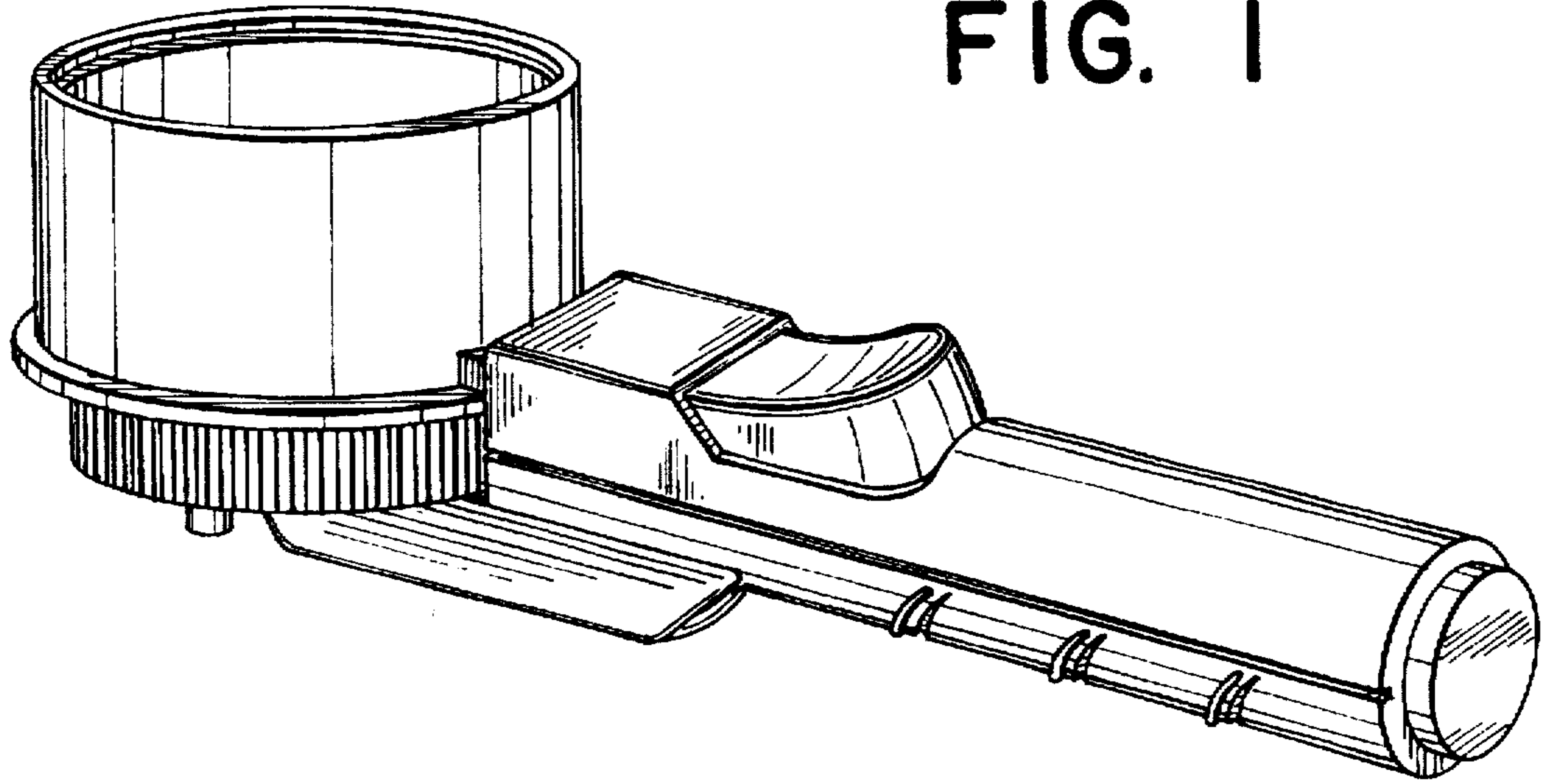

FIG. 2

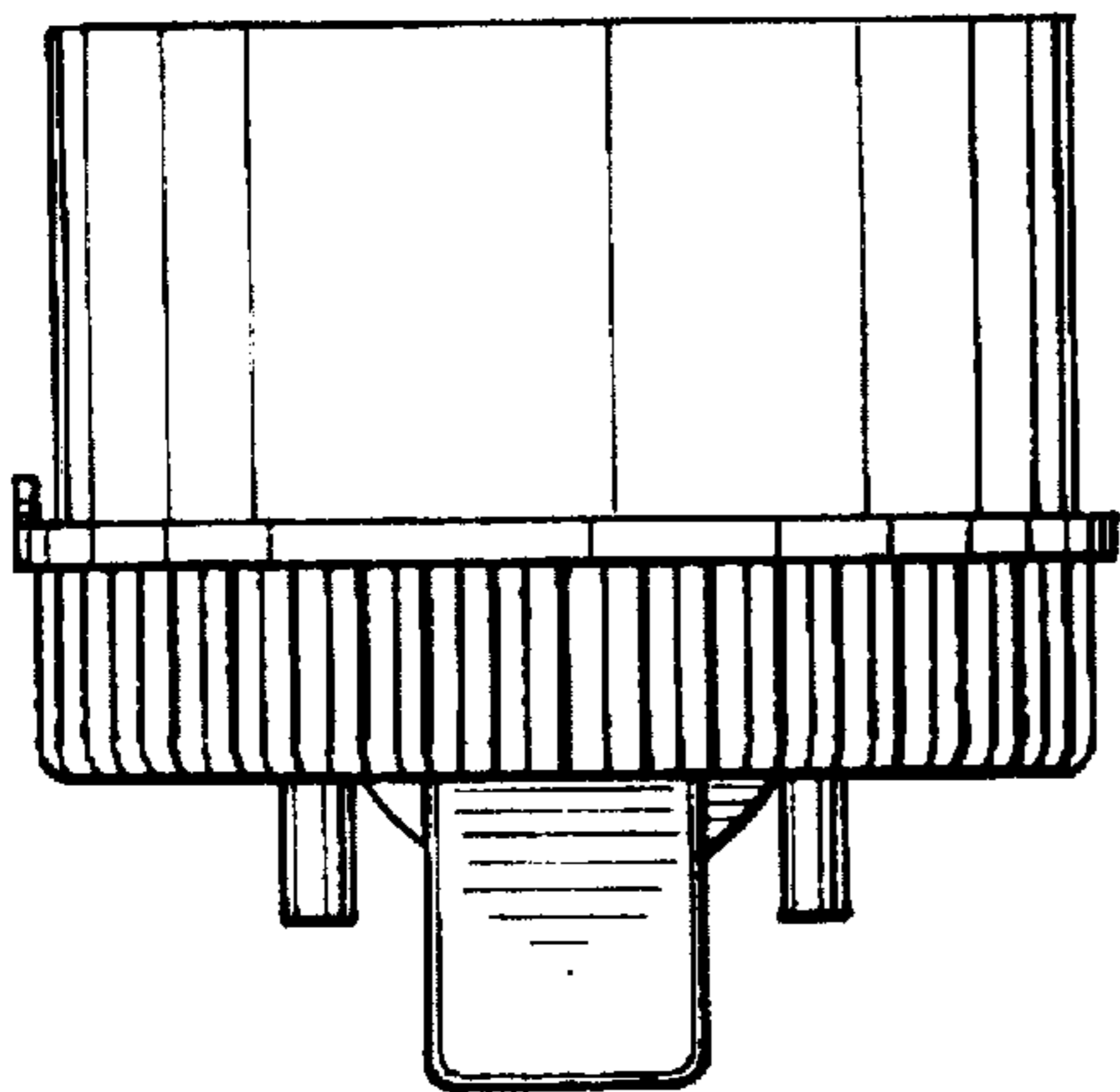

FIG. 4

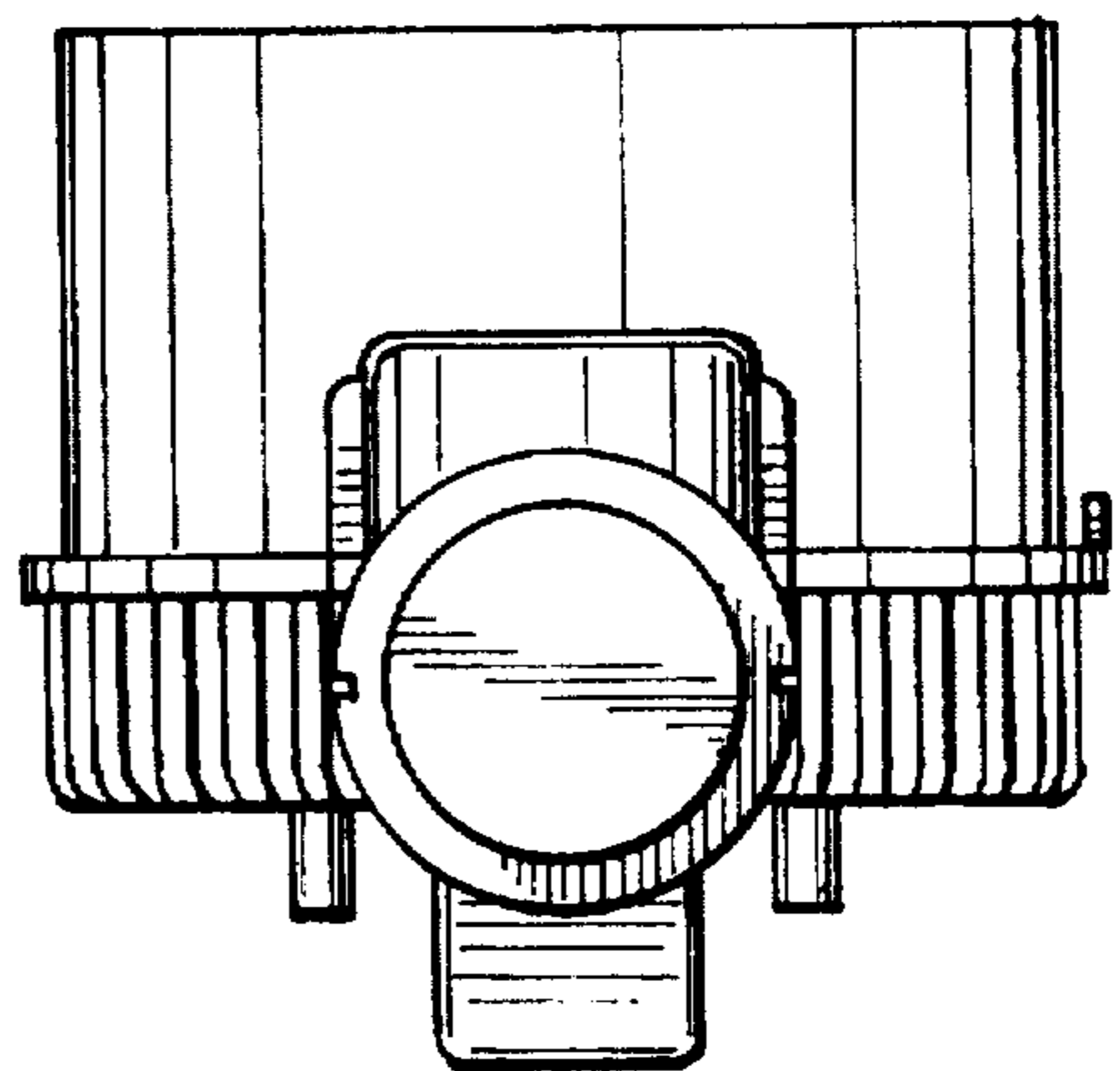

FIG. 3

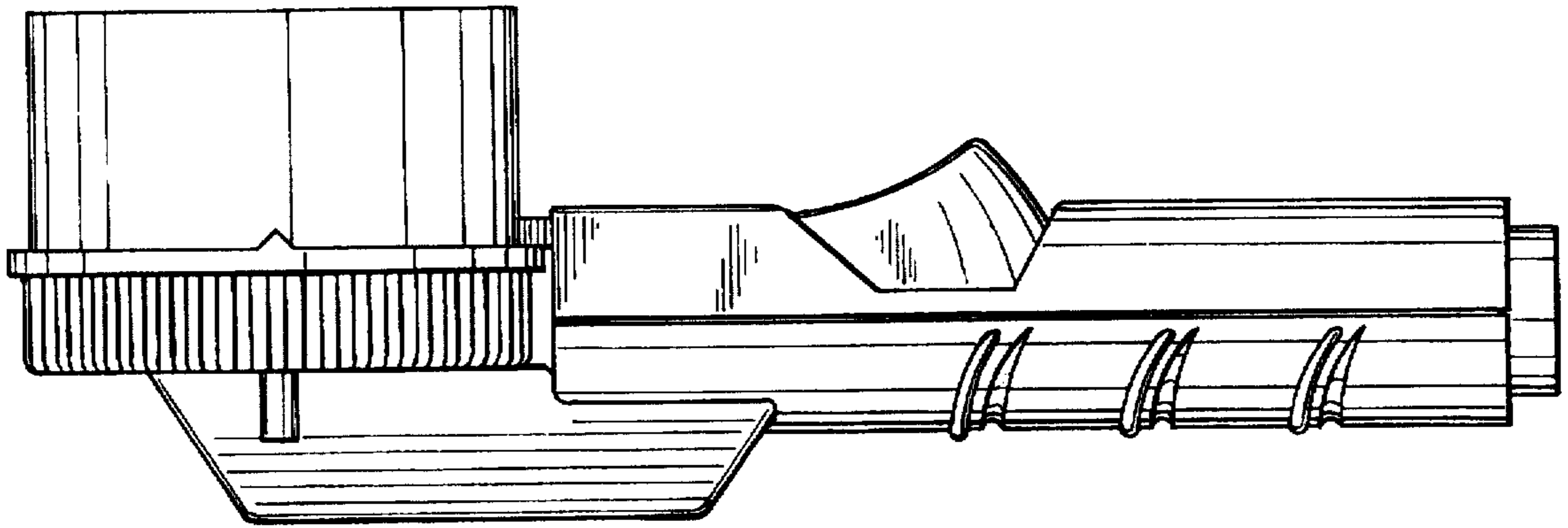

FIG. 5

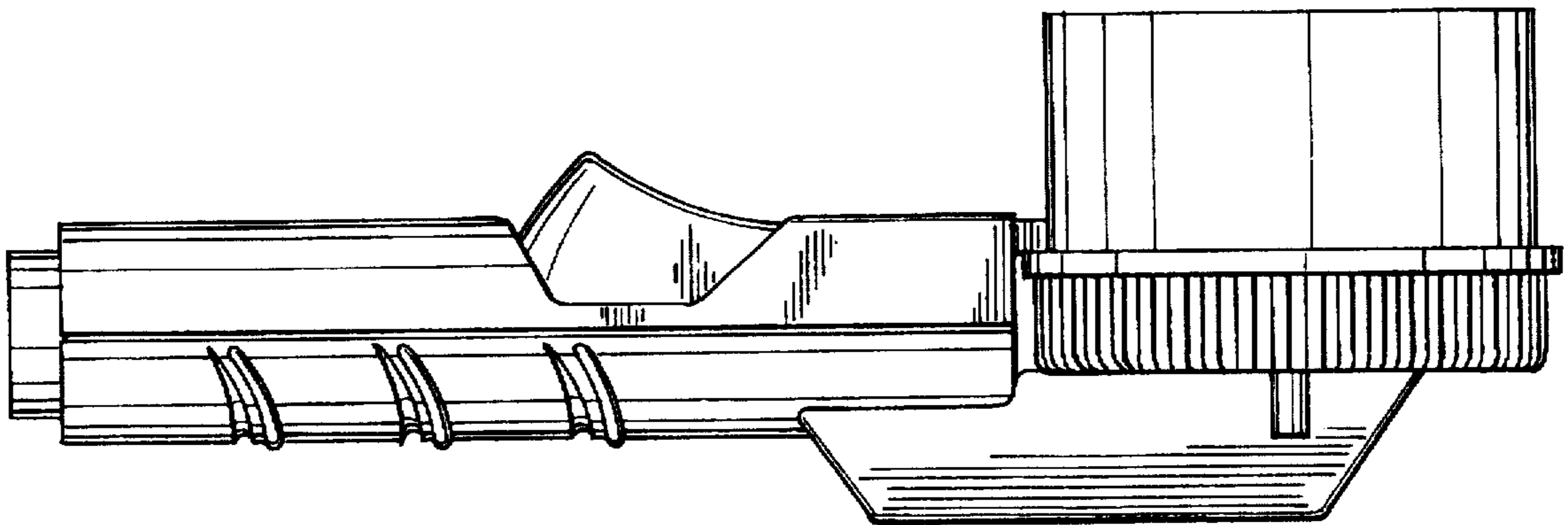

FIG. 6

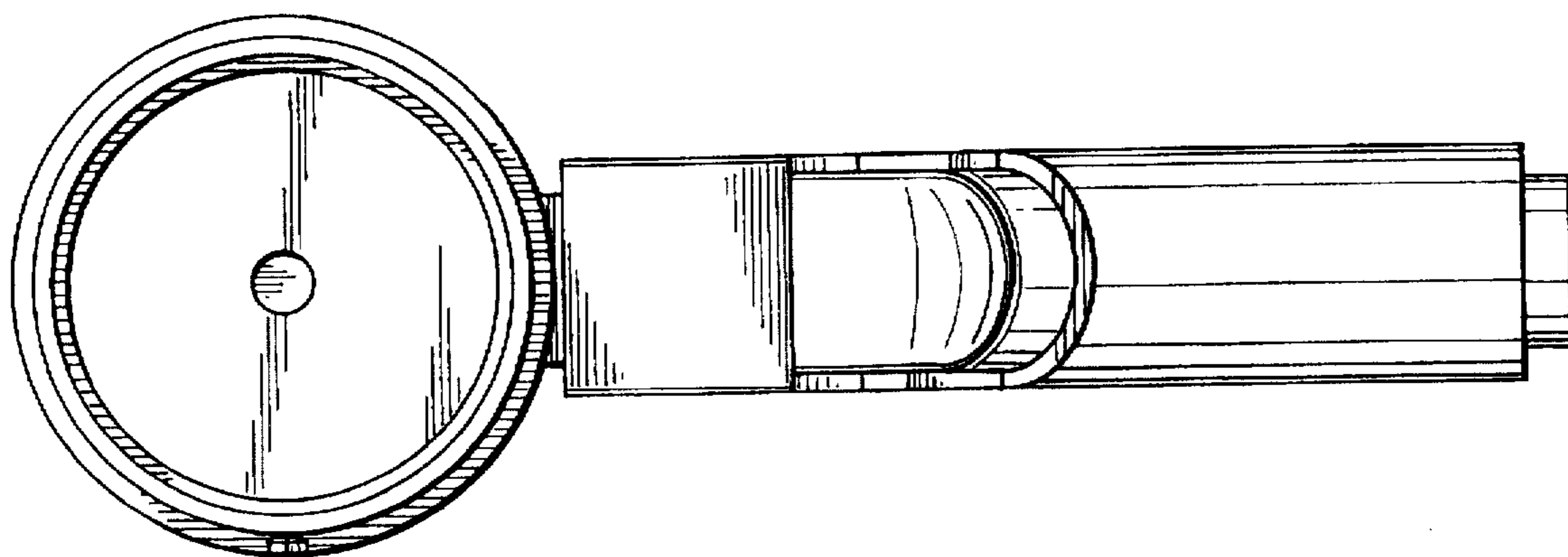

FIG. 7

