



US00D393460S

United States Patent [19]

Weaver

[11] Patent Number: **Des. 393,460**

[45] Date of Patent: ****Apr. 14, 1998**

[54] **CARTRIDGE FOR DOUBLE SIDED MAGNETIC TAPE**

[75] Inventor: **Lee Ray Weaver**, Tucson, Ariz.

[73] Assignee: **International Business Machines Corporation**, Armonk, N.Y.

[**] Term: **14 Years**

[21] Appl. No.: **61,003**

[22] Filed: **Oct. 15, 1996**

[51] **LOC (6) Cl.** **14-99**

[52] **U.S. Cl.** **D14/121**

[58] **Field of Search** **D14/120, 121, D14/135, 114, 122, 299; D21/13, 48; 242/335, 341, 337; 360/132, 133**

[56] **References Cited**

U.S. PATENT DOCUMENTS

- D. 257,770 1/1981 Loofbourow D14/121
- D. 266,419 10/1982 Hashimoto et al. D14/121

- D. 304,938 12/1989 Lowe et al. D14/121
- D. 373,349 9/1996 Millard D14/114
- 4,604,671 8/1986 Oishi D14/121 X
- 5,099,378 3/1992 Turgeon D14/121 X

Primary Examiner—Prabhakar G. Deshmukh
Attorney, Agent, or Firm—R. M. Sullivan; D. A. Shifrin

[57] **CLAIM**

The ornamental design for a cartridge for double-sided magnetic tape, as shown and described.

DESCRIPTION

FIG. 1 is a top front and right side perspective view of a cartridge for double-sided magnetic tape of the new design; FIG. 2 is a top plan view thereof; FIG. 3 is a right side elevational view thereof; FIG. 4 is a bottom plan view thereof; FIG. 5 is a front elevational view thereof; FIG. 6 is a left side elevational view thereof; FIG. 7 is a rear elevational view thereof; and, FIG. 8 is a top front and left side perspective view thereof.

1 Claim, 4 Drawing Sheets

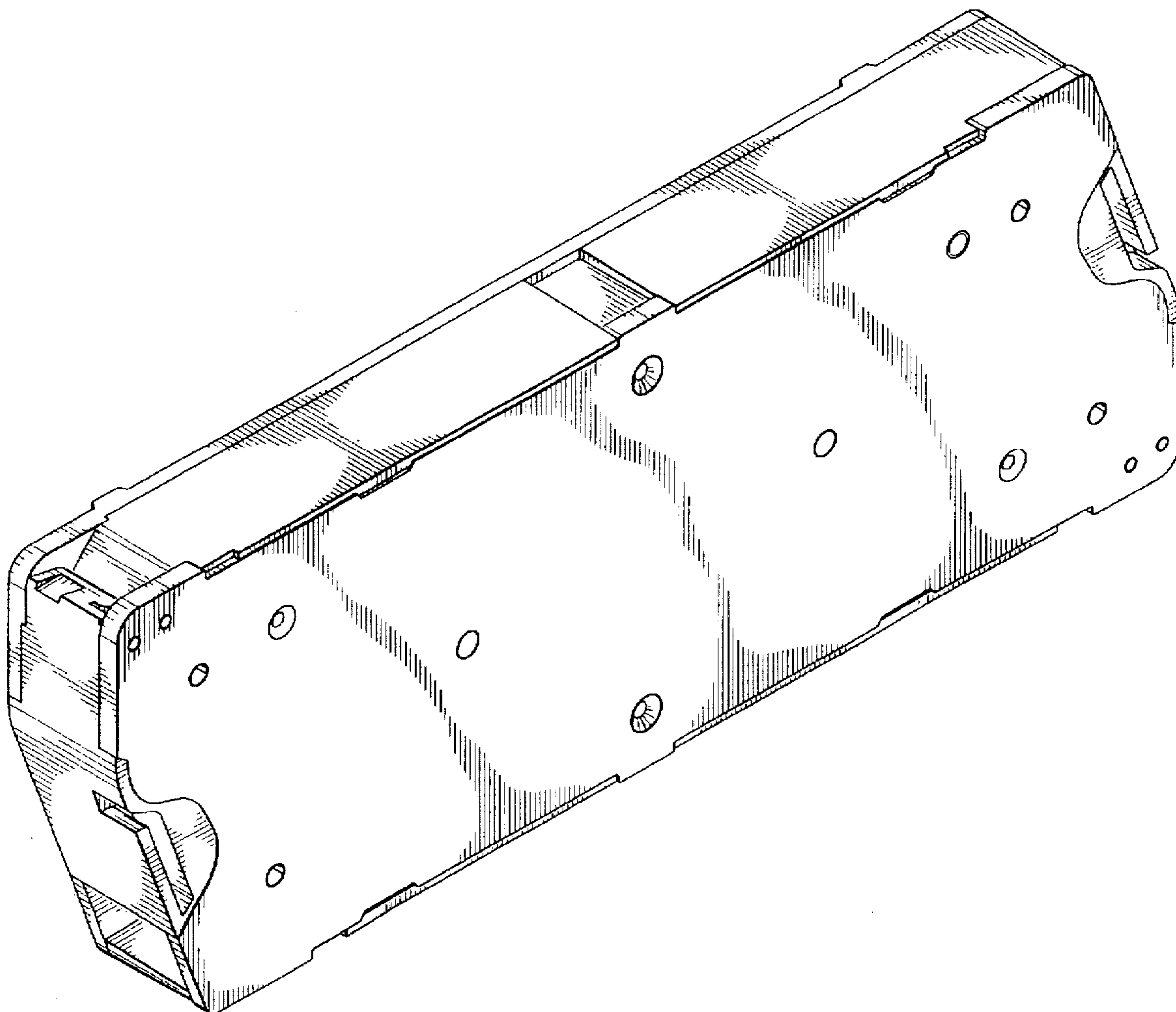

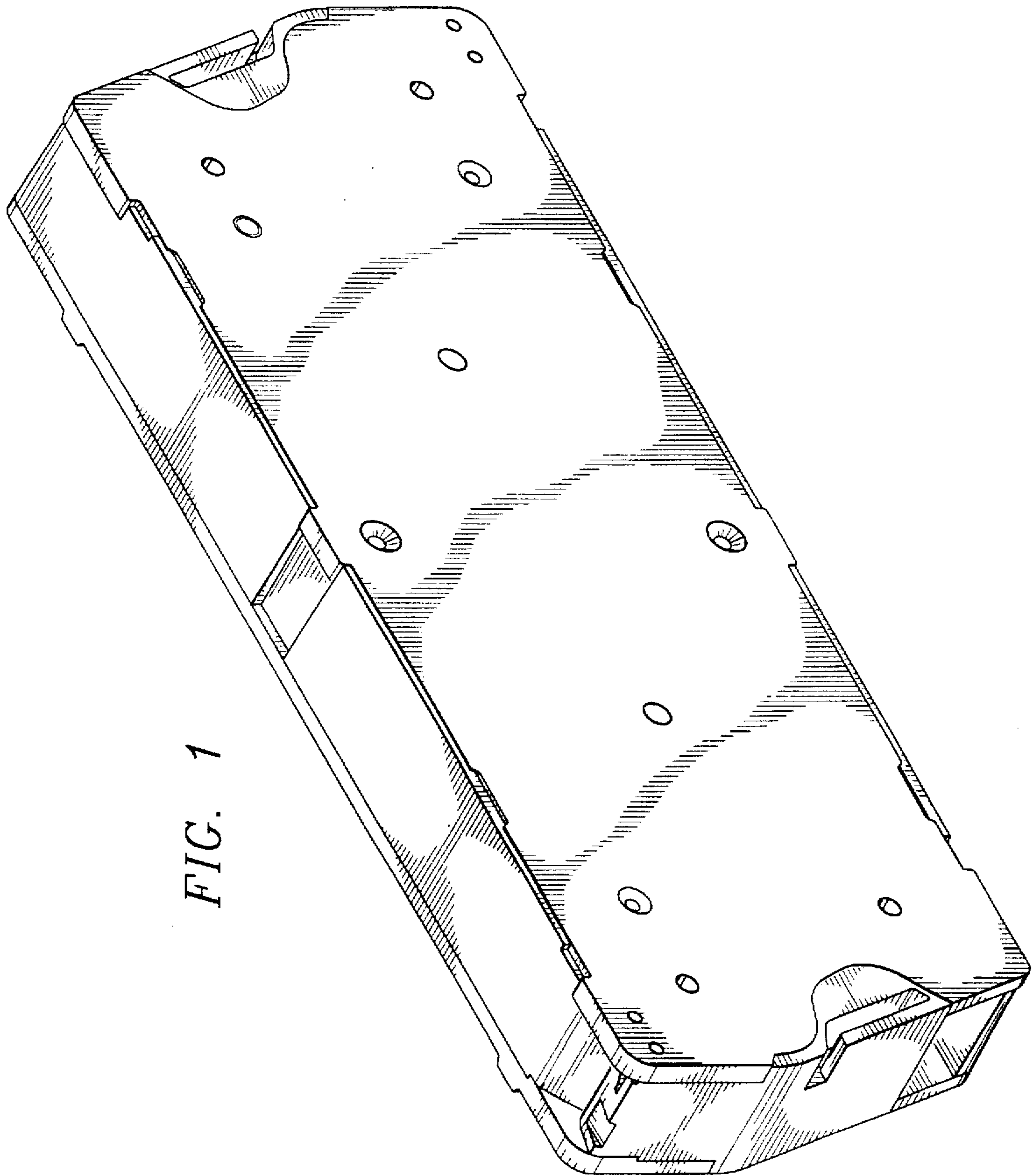

FIG. 1

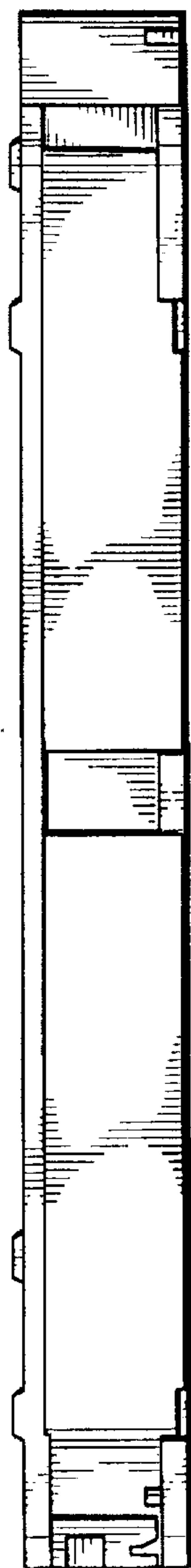

FIG. 2

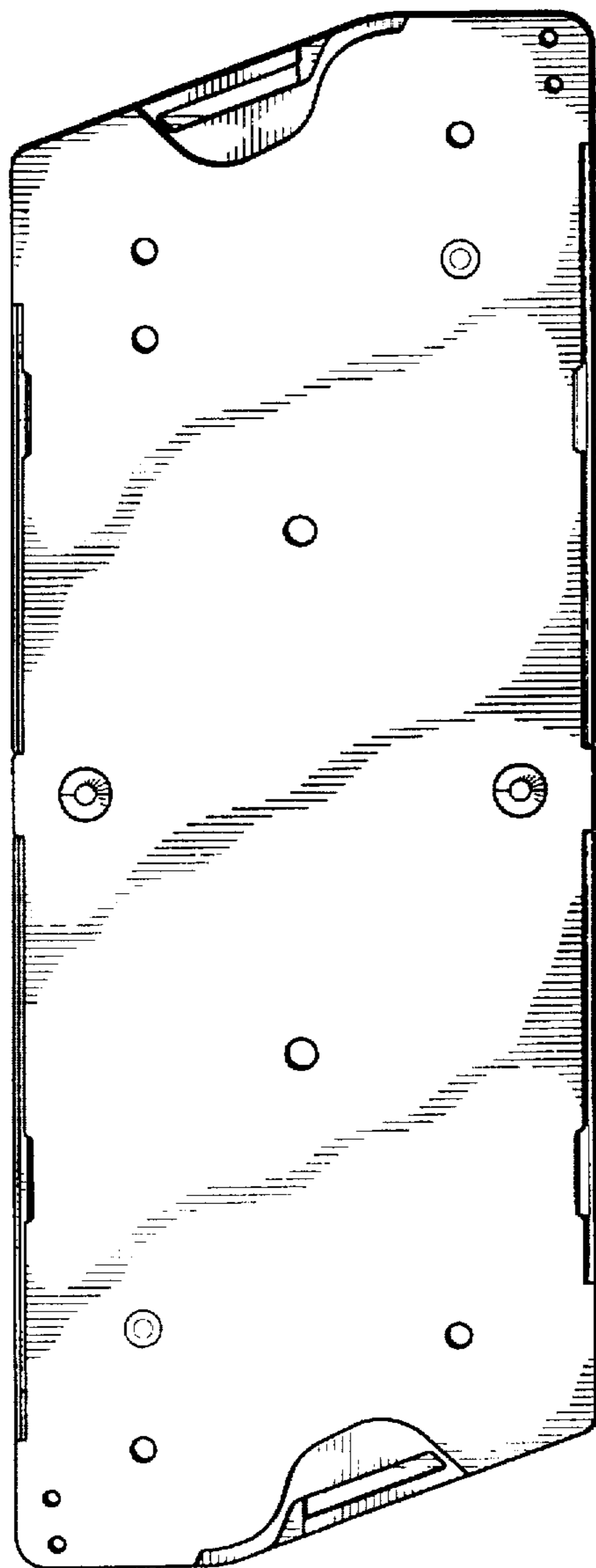

FIG. 3

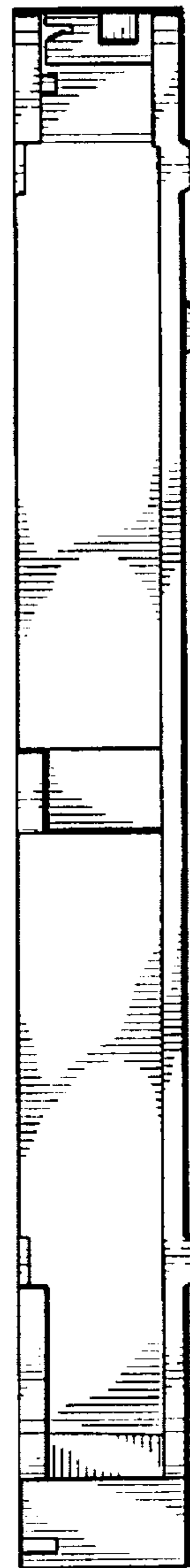

FIG. 4

FIG. 5

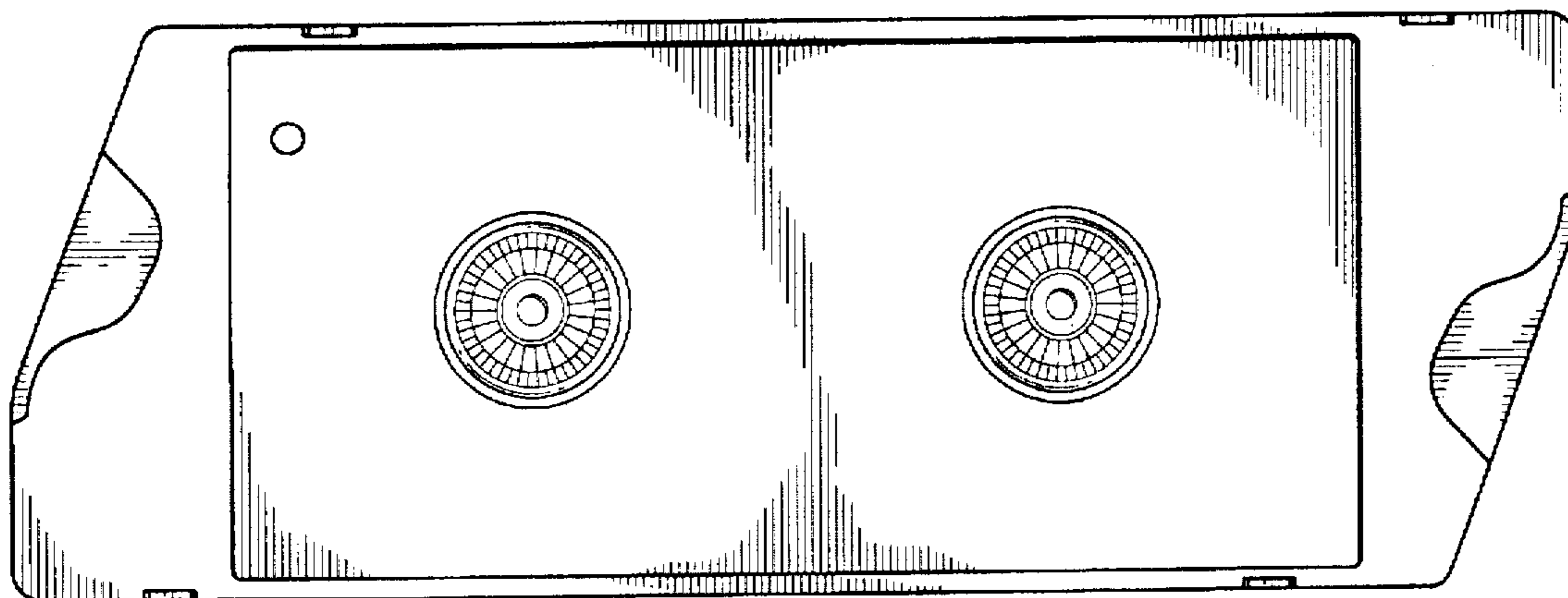

FIG. 6

FIG. 7

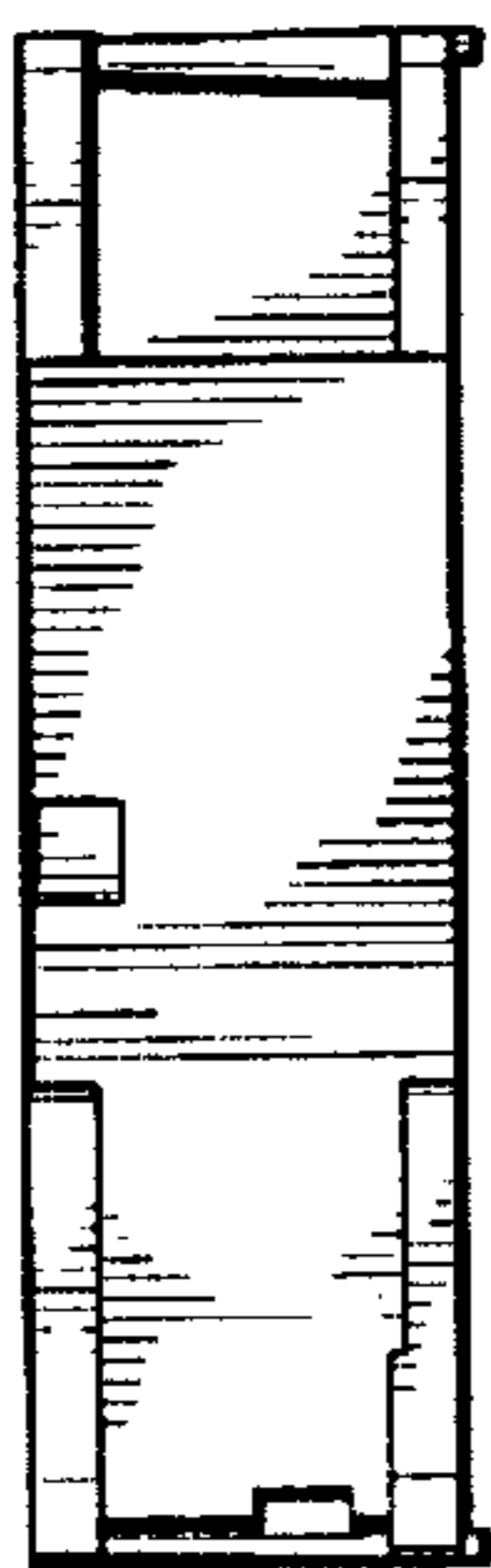

FIG. 8

