



US00D393418S

United States Patent [19]

[11] Patent Number: **Des. 393,418**

Doan et al.

[45] Date of Patent: ****Apr. 14, 1998**

[54] **COMBINED STORAGE CONTAINER AND REMOVABLE BOTTLES WITH REVERSIBLE CAPS**

3,766,882 10/1973 Babbitt, III 206/534 X
4,890,741 1/1990 Edelstein 206/538 X
4,976,351 12/1990 Mangini et al. 206/534 X

[76] Inventors: **Gary Clark Doan; Linda Diane Doan**, both of 3395 Broadmoor Blvd., San Bernardino, Calif. 92404

Primary Examiner—Sandra L. Morris
Assistant Examiner—Nanda Bondade

[**] Term: **14 Years**

[57] **CLAIM**

[21] Appl. No.: **65,135**

The ornamental design for a combined storage container and removable bottles with reversible caps, as shown and described.

[22] Filed: **Jan. 21, 1997**

DESCRIPTION

[51] LOC (6) Cl. **09-03**

[52] U.S. Cl. **D9/341; D9/517**

[58] Field of Search D3/201, 203; D9/337, D9/339, 341, 345, 347, 348, 415, 418, 517; 206/528, 531, 534, 538, 539; 220/23.83

FIG. 1 is an exploded front elevational view of the combined storage container and removable bottles with reversible caps showing our new design;

FIG. 2 is an exploded rear elevational view thereof;

FIG. 3 is an exploded right side view thereof;

FIG. 4 is an exploded left side view thereof;

FIG. 5 is an exploded top plan view thereof;

FIG. 6 is an exploded bottom plan view thereof; and,

FIG. 7 is an exploded cross-sectional view taken vertically through the midplane of the device at line 7—7 of FIG. 5.

[56] **References Cited**

U.S. PATENT DOCUMENTS

D. 227,551 7/1973 Crutchfield D9/341
D. 292,266 10/1987 Vanlanen et al. D9/517 X
D. 354,678 1/1995 Dalbo D9/341
3,437,194 4/1969 Ames et al. D9/517 X

1 Claim, 3 Drawing Sheets

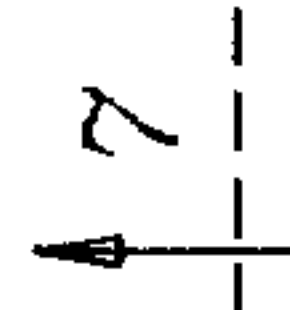
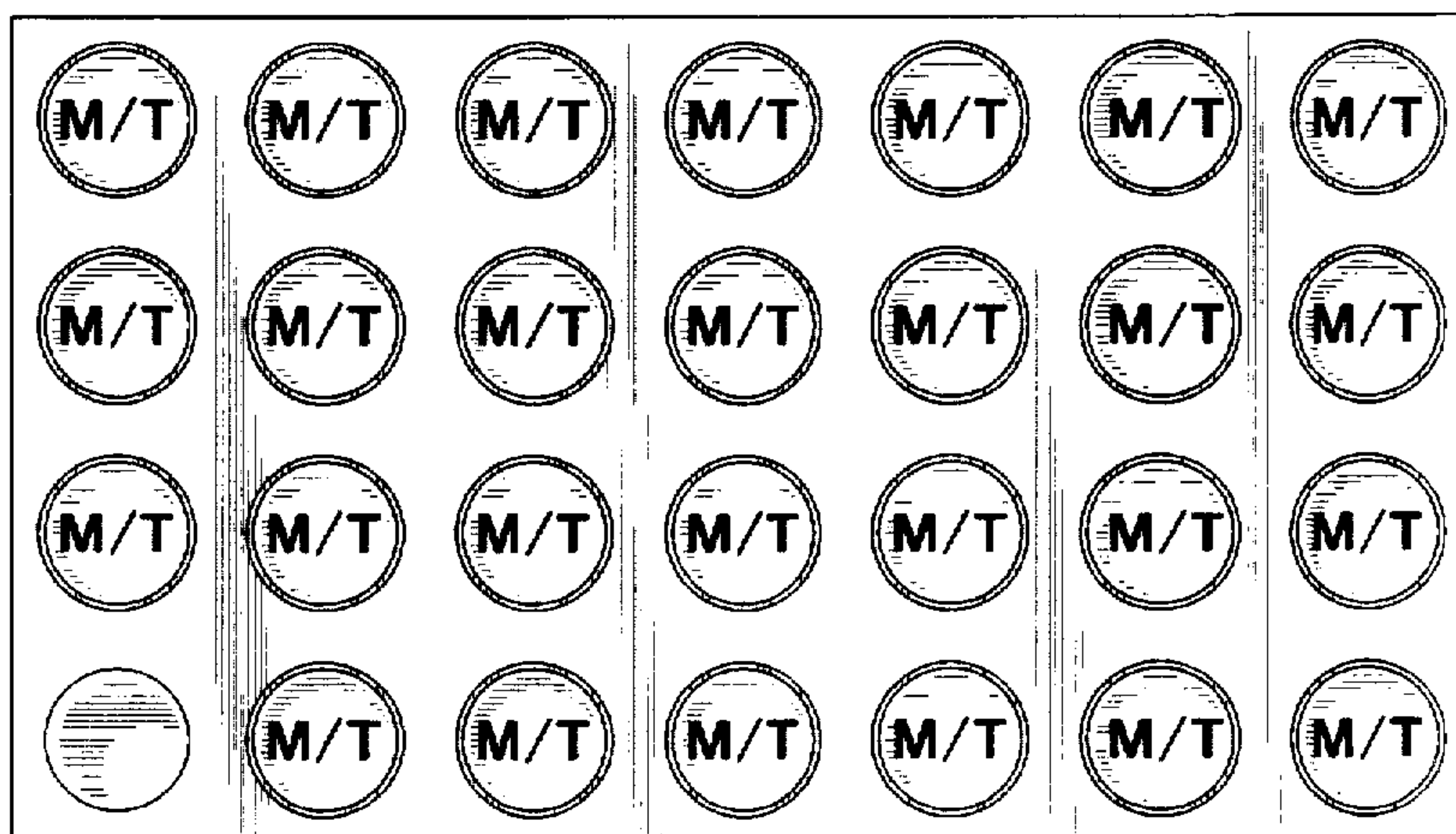
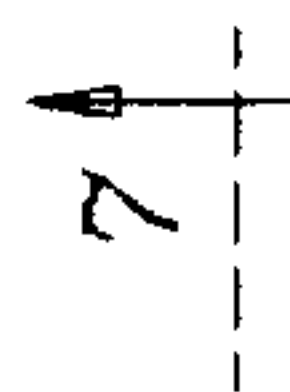
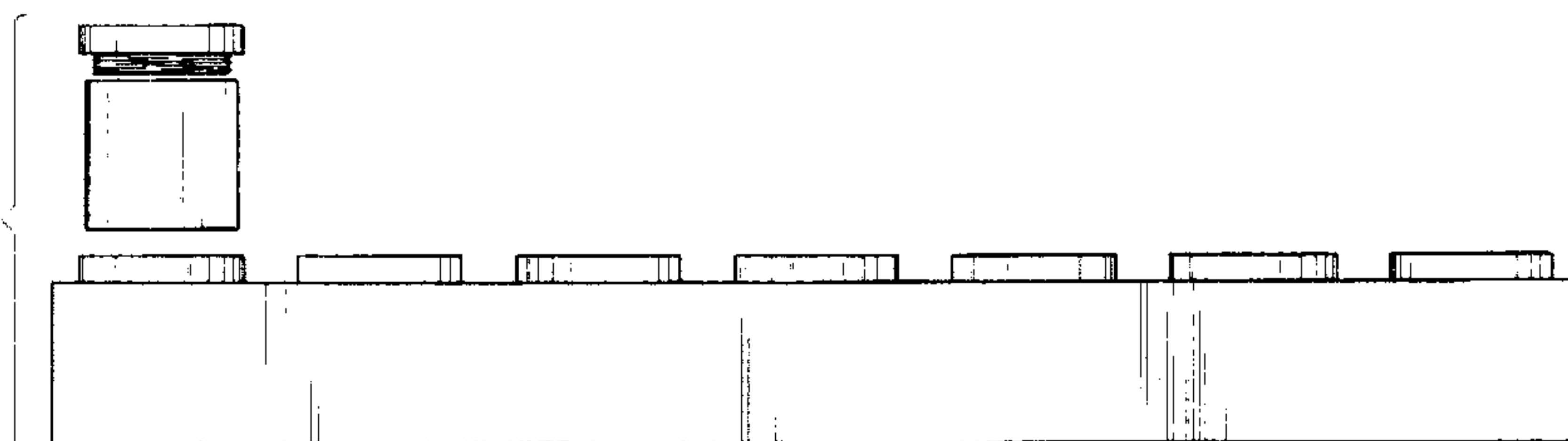

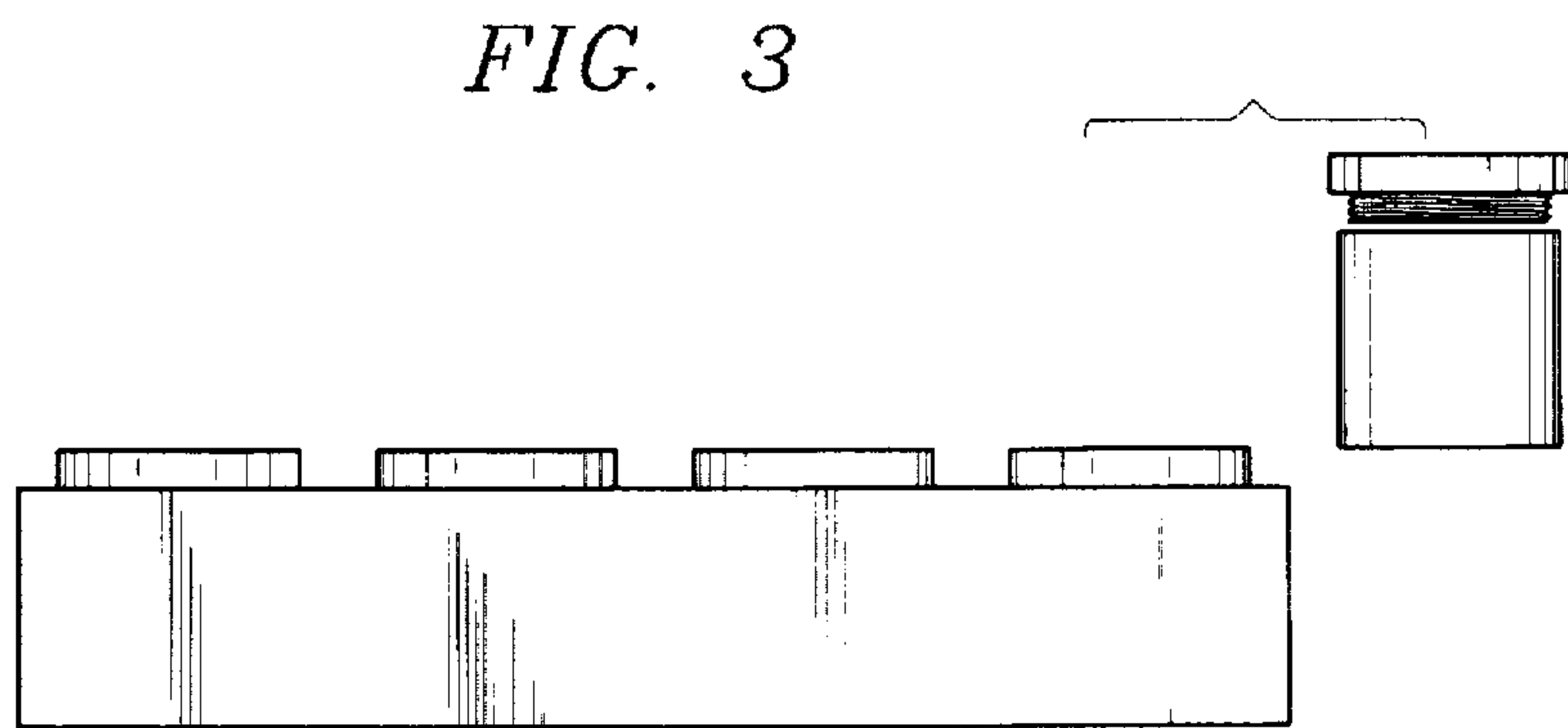
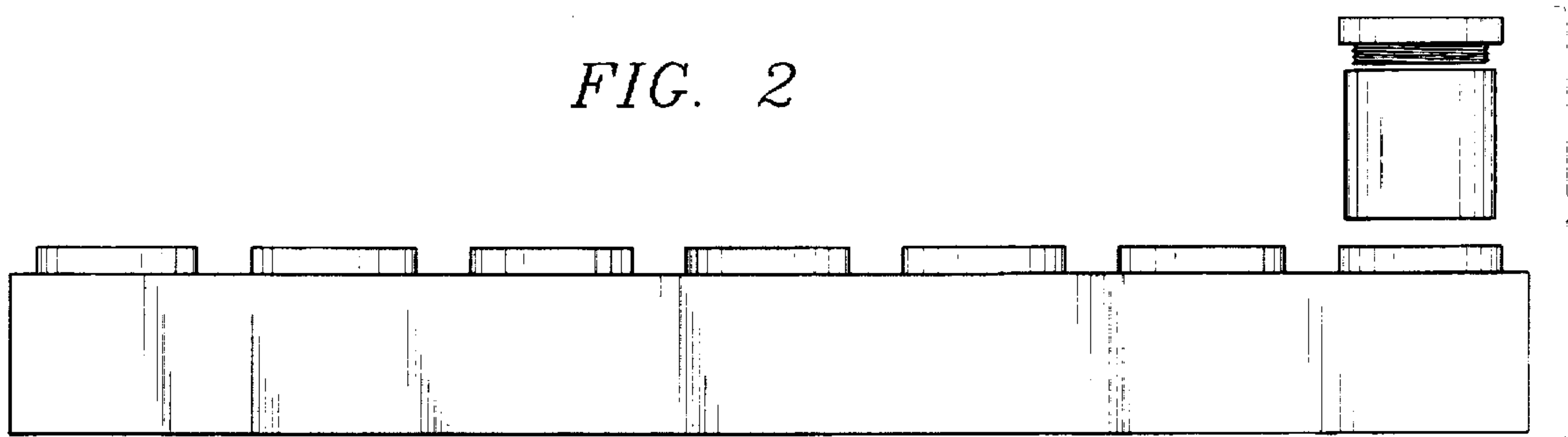
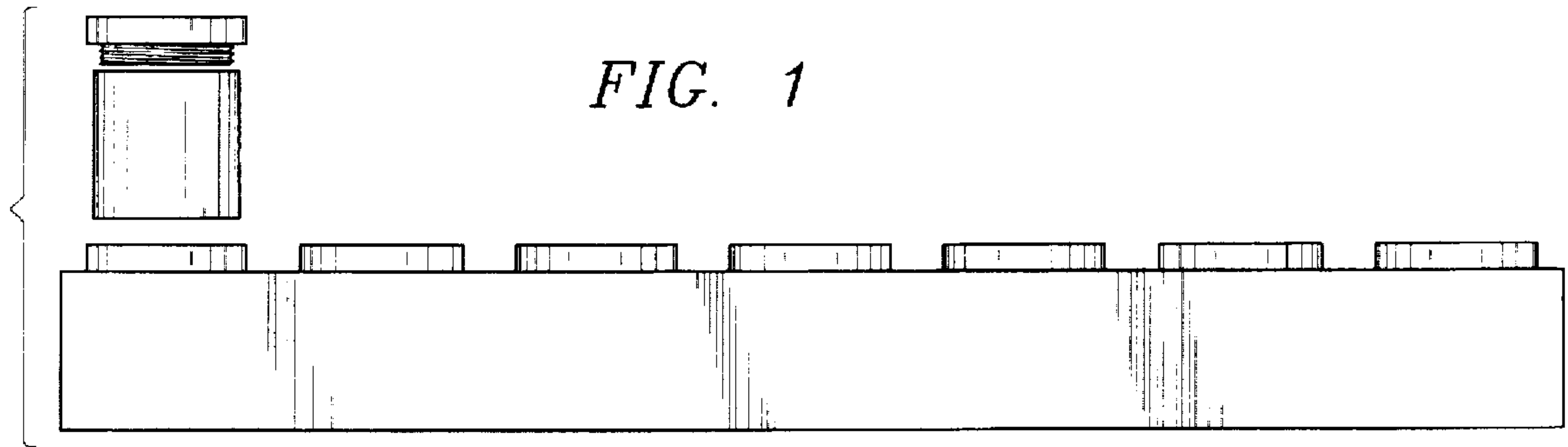

FIG. 4

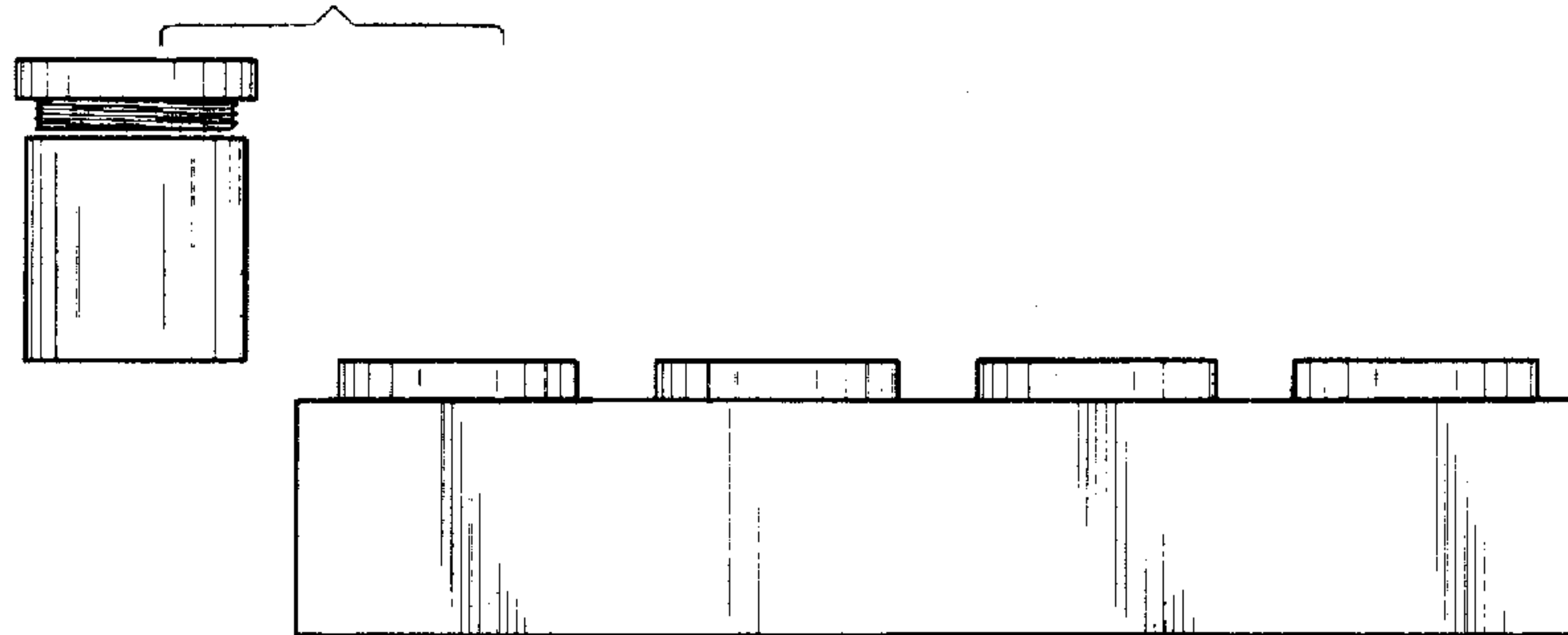

FIG. 5

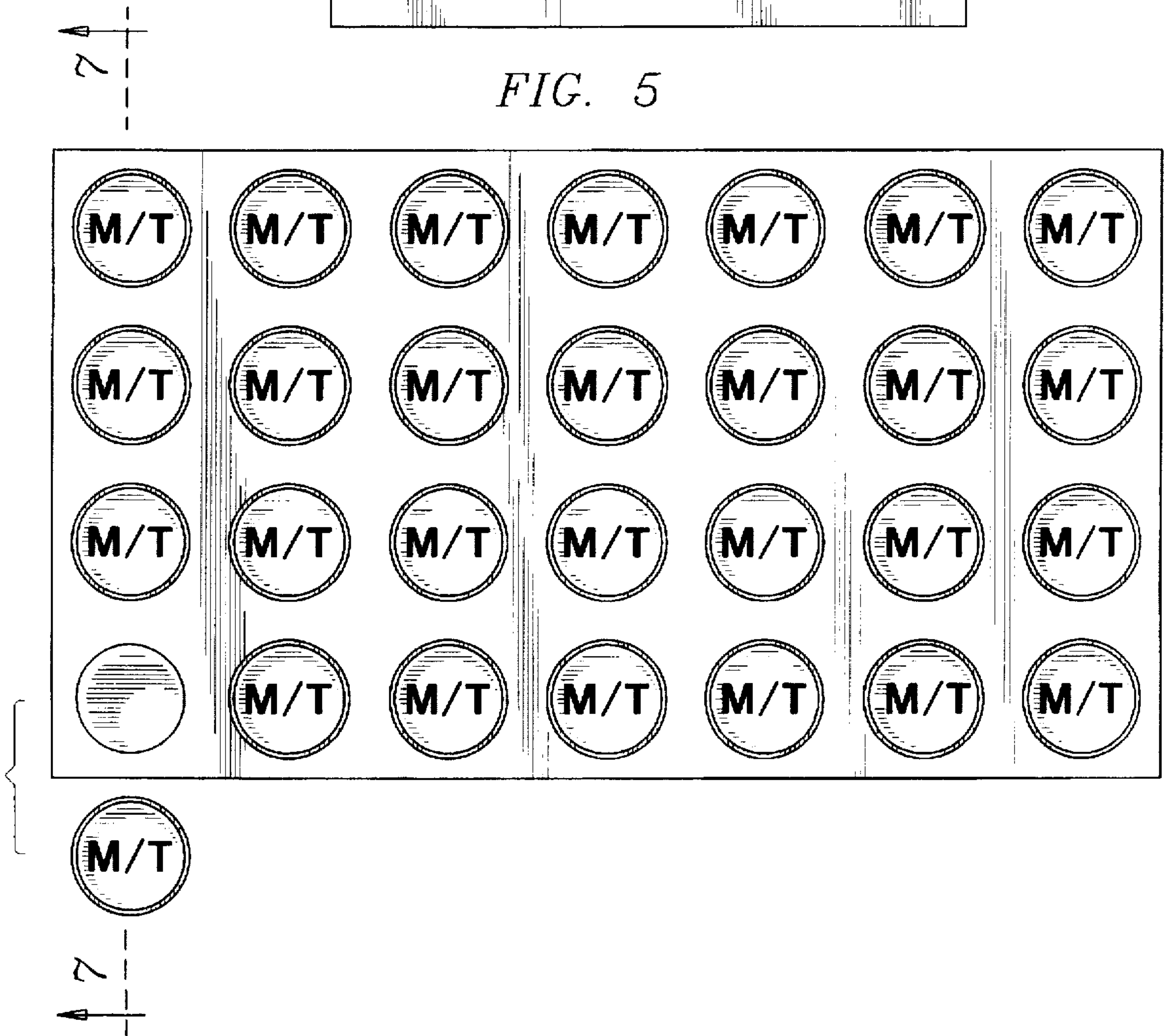

FIG. 6

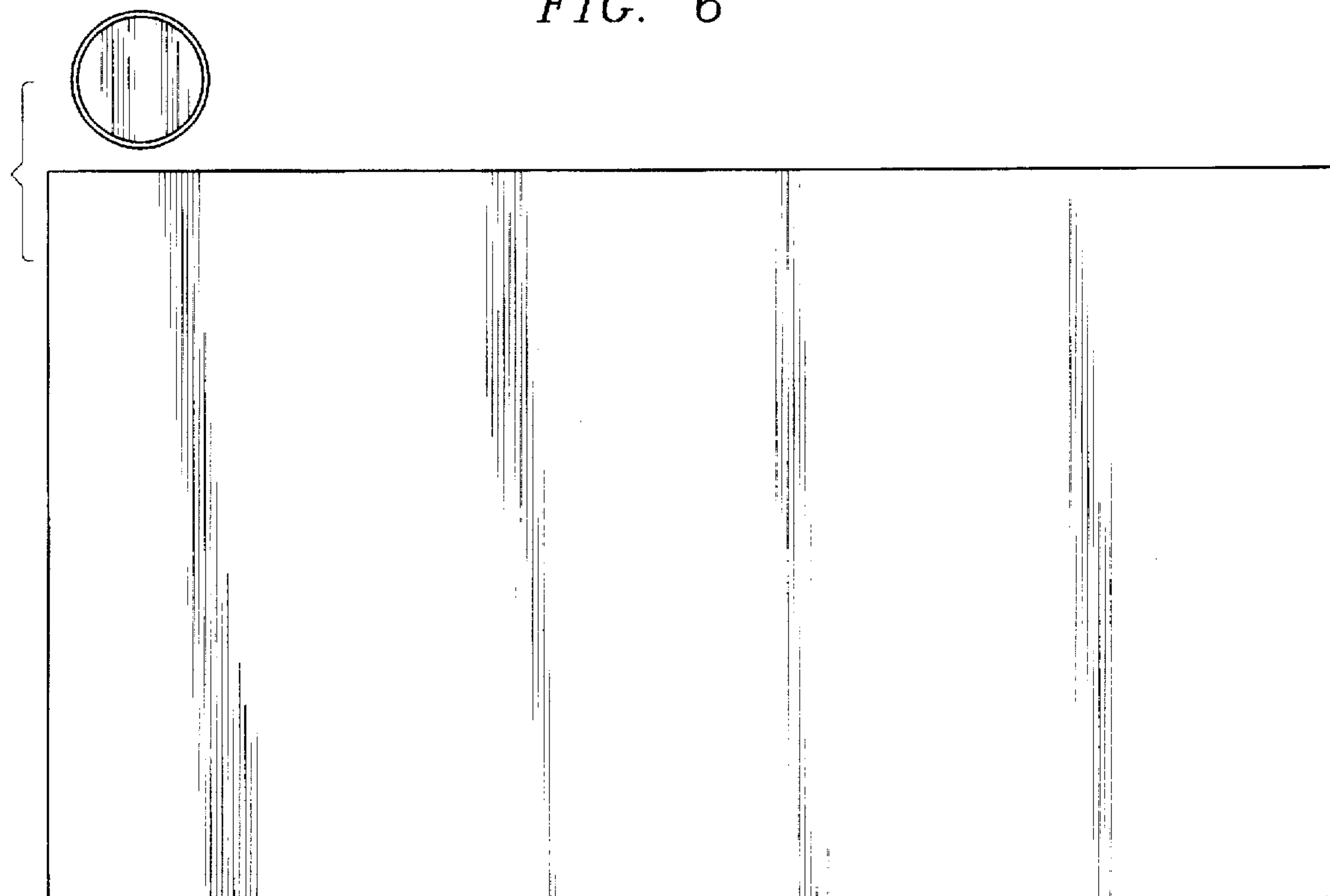

FIG. 7

