



US00D393355S

United States Patent [19] Doxey

[11] Patent Number: Des. 393,355
[45] Date of Patent: **Apr. 14, 1998

[54] PORTION OF A SHOE UPPER

[75] Inventor: Andre Doxey, Beaverton, Oreg.
[73] Assignee: Nike, Inc., Beaverton, Oreg.
[**] Term: 14 Years
[21] Appl. No.: 73,547
[22] Filed: Jul. 9, 1997
[51] LOC (6) Cl. 02-94
[52] U.S. Cl. D2/972
[58] Field of Search D2/896, 902, 929,
D2/935, 943, 944, 946, 969, 971, 972,
970; 36/83, 84, 114, 45, 50.1, 102, 126,
128, 129

OTHER PUBLICATIONS

Nike Footwear Catalog, Spring 1997, p. 101. Published Jun. 1996.
Nike Footwear Catalog, Fall 1993, pp. 5 and 28. Published Dec. 1992.
Nike Footwear Catalog, Spring 1993, p. 104. Published Jun. 1992.
Nike Footwear Catalog, Spring 1989, p. 8. Published Jun. 1988.

Primary Examiner—Dominic Simone
Attorney, Agent, or Firm—Banner & Witcoff, Ltd.

[57] CLAIM

The ornamental design for a portion of a shoe upper, as shown and described.

[56] References Cited

U.S. PATENT DOCUMENTS

D. 307,974 5/1990 McKinstry .
D. 315,054 3/1991 Hatfield .
D. 330,795 11/1992 Close .
D. 331,312 12/1992 Close .
D. 331,829 12/1992 Kittle .
D. 343,046 1/1994 Feller et al. .
D. 348,559 7/1994 Preskar D2/969
D. 351,940 11/1994 Morris .
D. 354,847 1/1995 Diaz et al. D2/970
D. 376,256 12/1996 Clegg .
D. 377,414 1/1997 Hatfield .
D. 386,897 12/1997 Teague D2/972

DESCRIPTION

FIG. 1 is a perspective view of a portion of a shoe upper showing my new design;
FIG. 2 is a side elevational view thereof;
FIG. 3 is a front elevational view thereof;
FIG. 4 is a rear elevational view thereof; and,
FIG. 5 is a top plan view thereof.
The broken line showing of a shoe sole and the remaining portion of the upper in FIGS. 1-5 is for illustrative purposes only and forms no part of the claimed design.

1 Claim, 2 Drawing Sheets

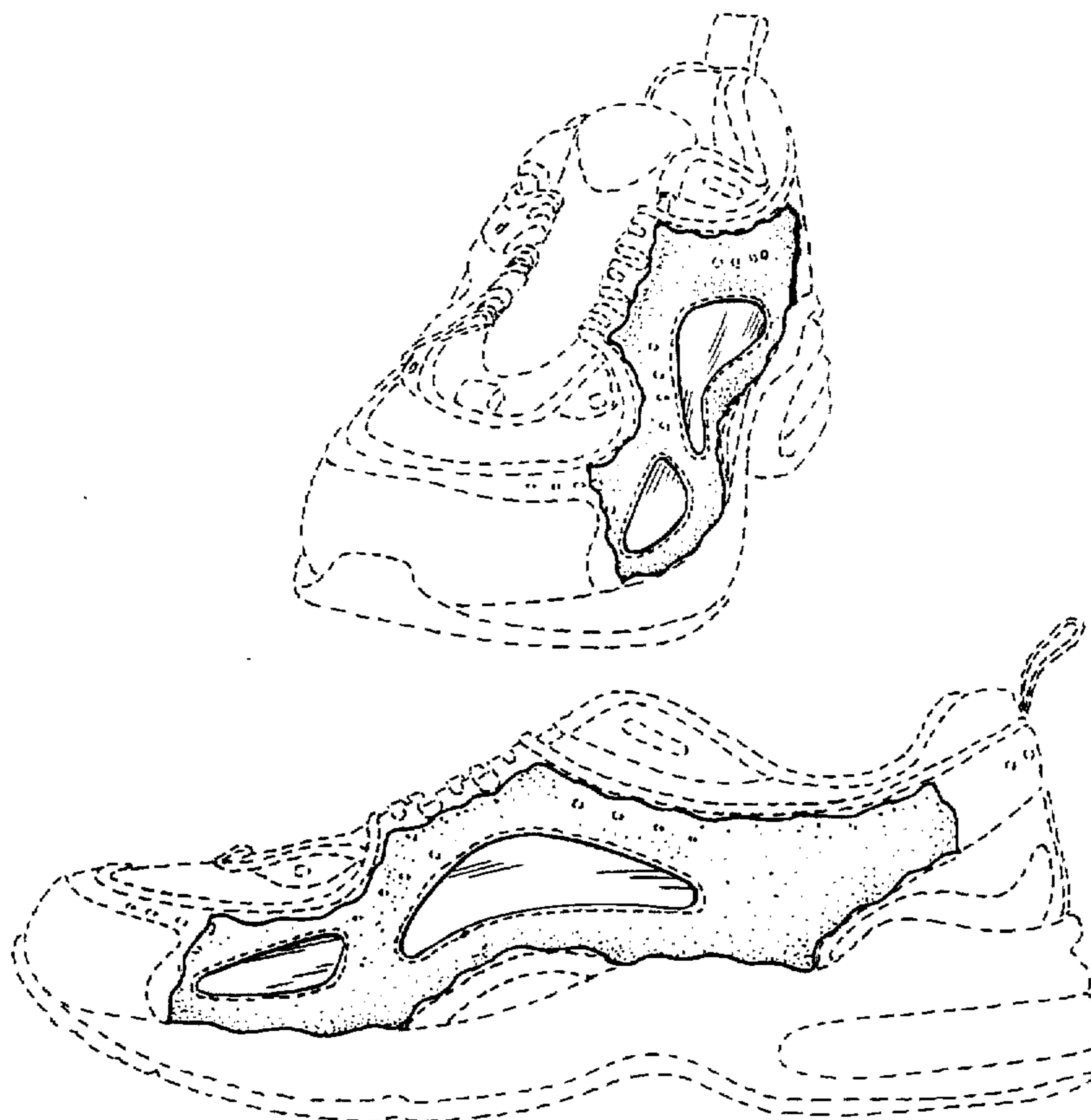

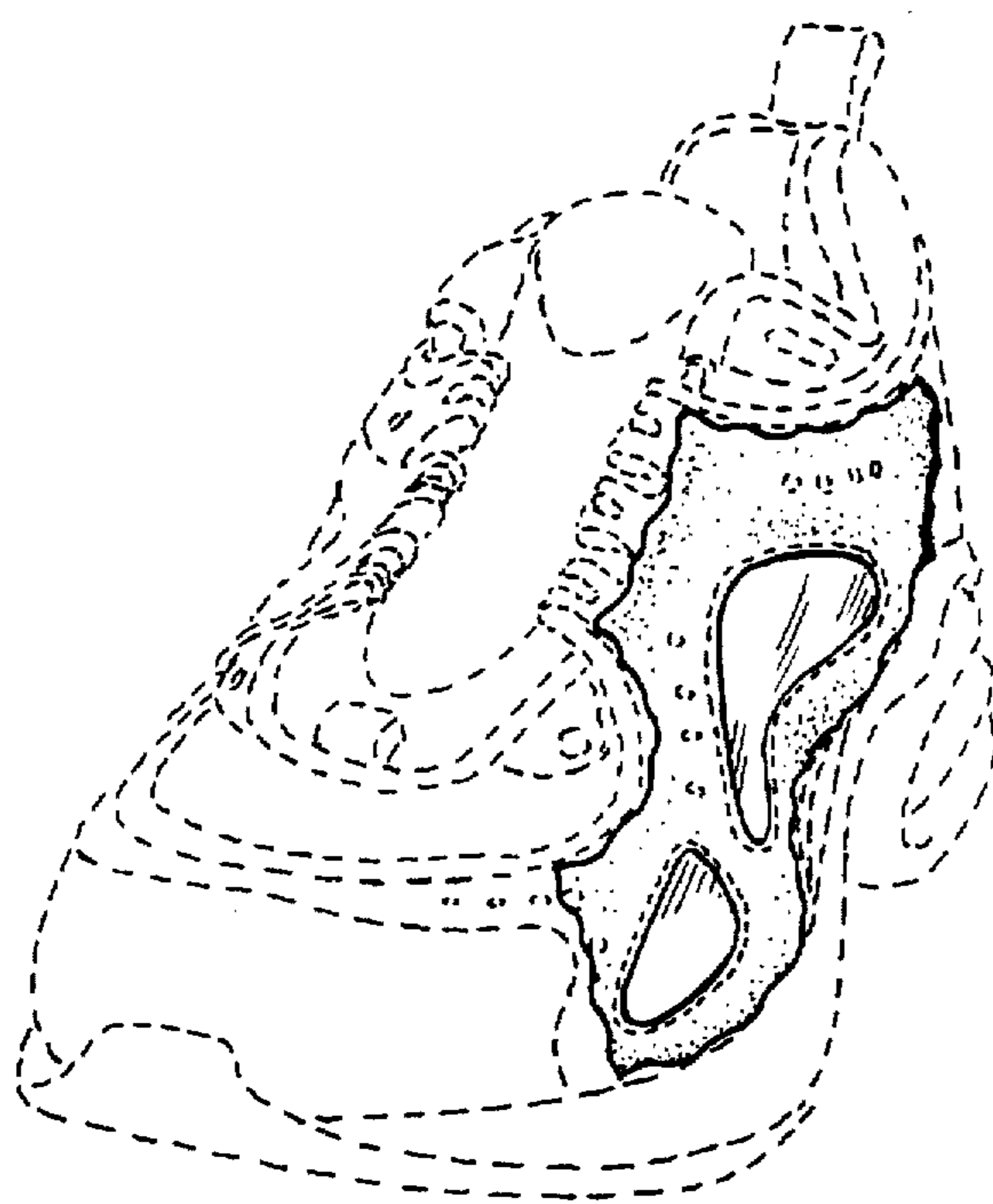

FIG. 1

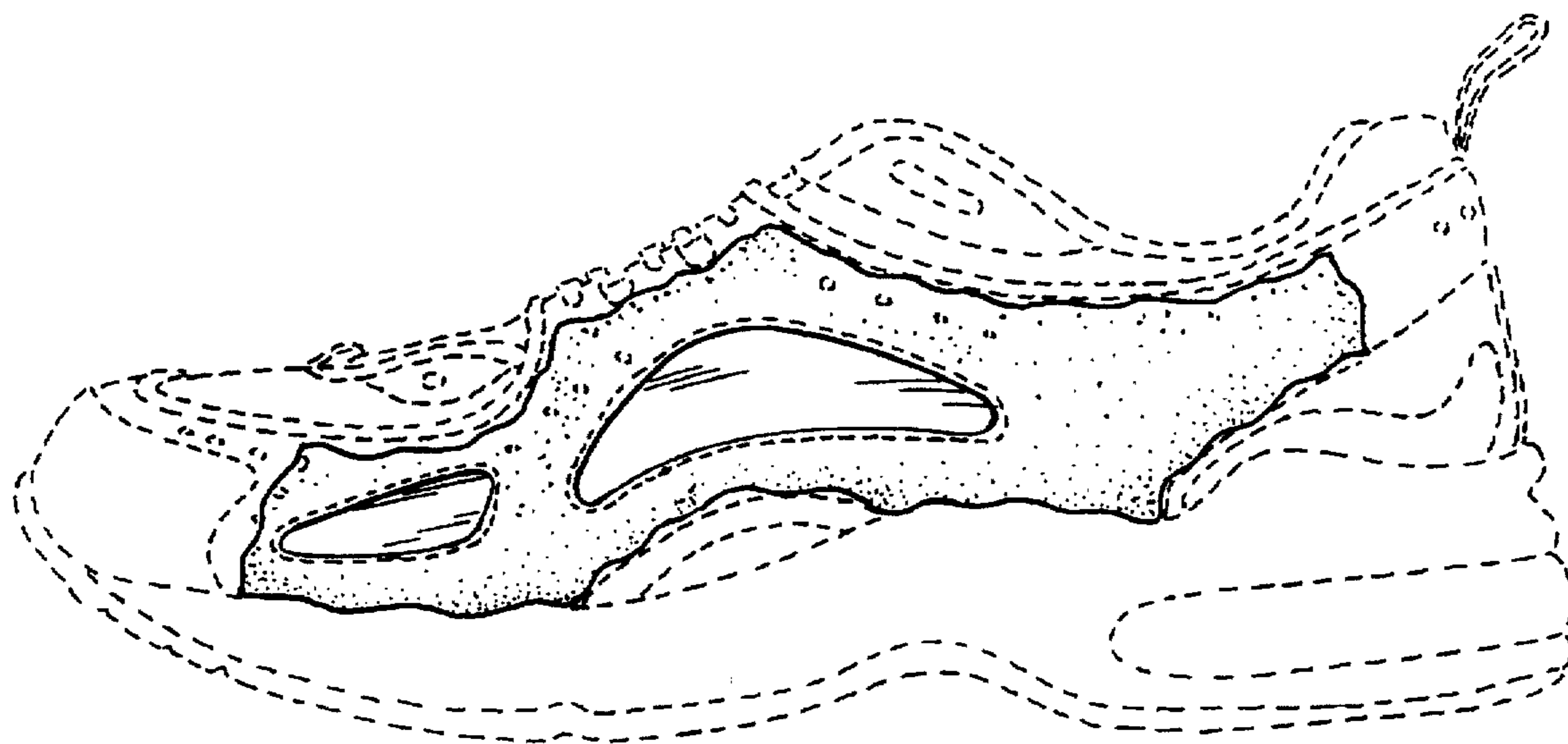

FIG. 2

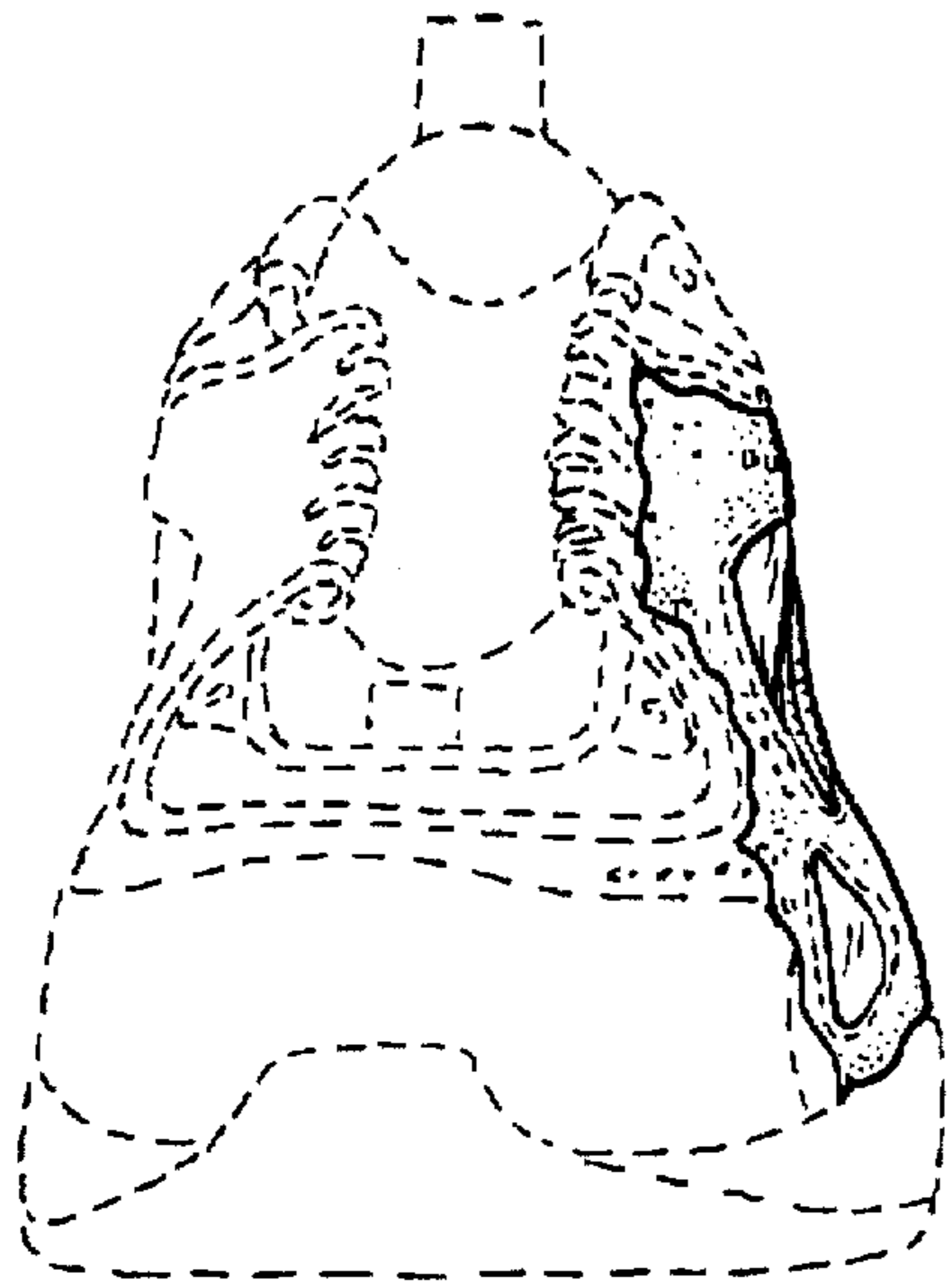

FIG. 3

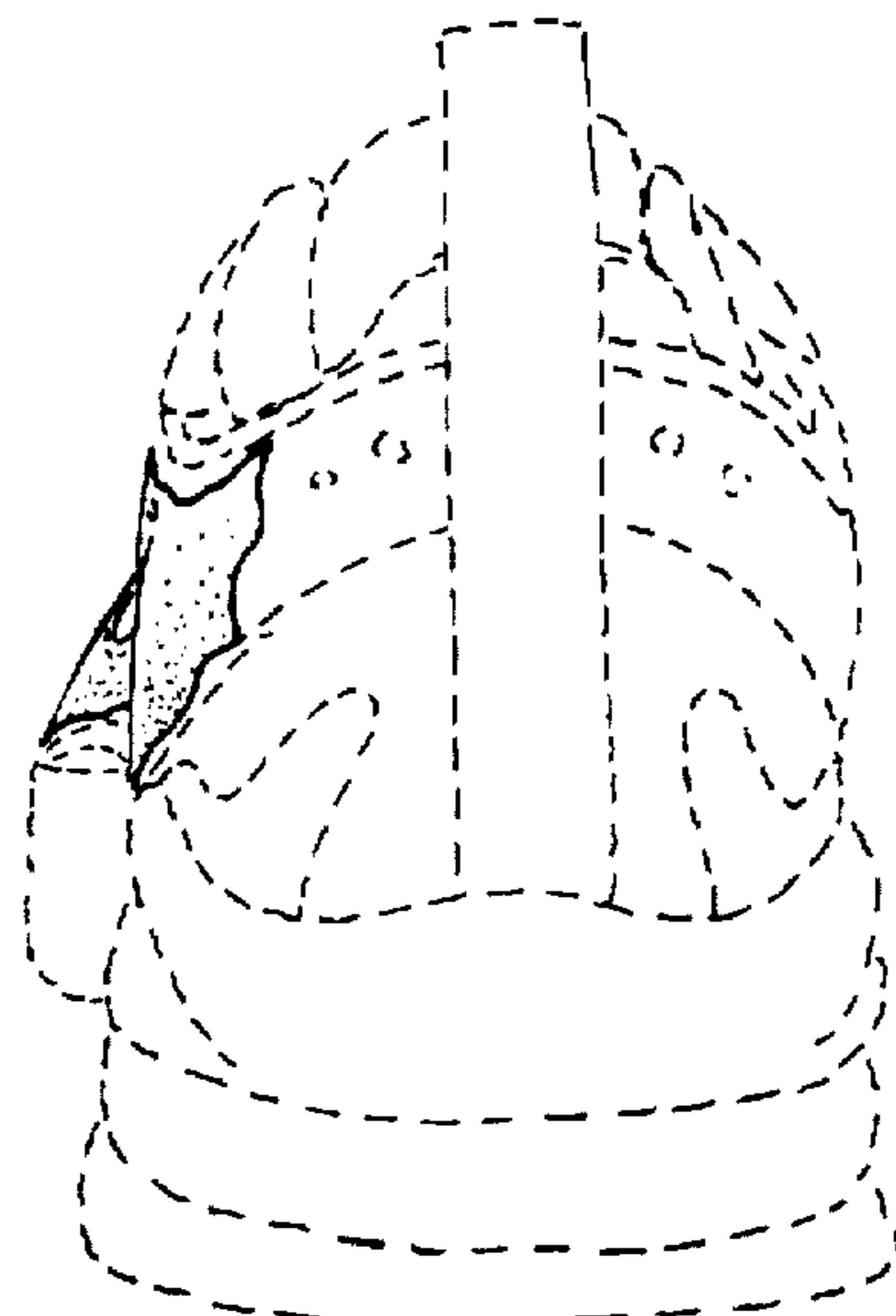

FIG. 4

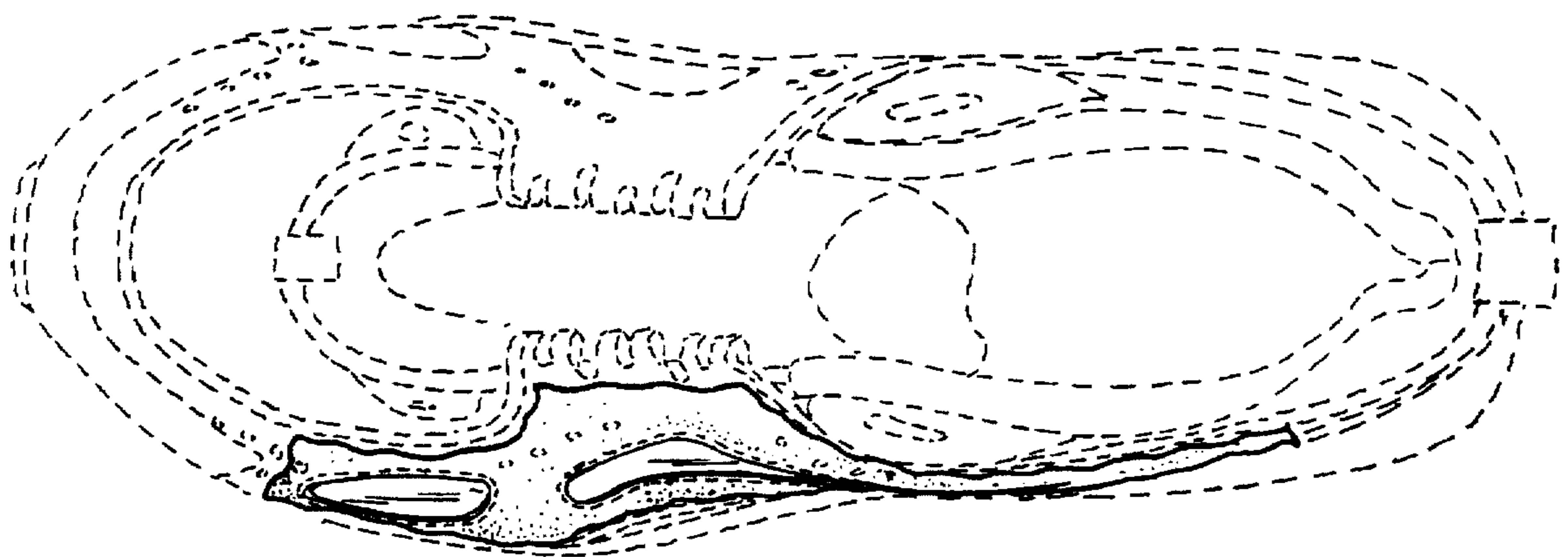

FIG. 5