

US00D393350S

**United States Patent** [19]  
**Aveni**

[11] **Patent Number: Des. 393,350**  
[45] **Date of Patent: \*\*Apr. 14, 1998**

[54] **SIDE PORTION OF A SHOE**  
[75] **Inventor: Michael A. Aveni, Lake Oswego, Oreg.**  
[73] **Assignee: Nike, Inc., Beaverton, Oreg.**  
[\*\*] **Term: 14 Years**  
[21] **Appl. No.: 71,148**  
[22] **Filed: May 14, 1997**  
[51] **LOC (6) Cl. .... 02-99**  
[52] **U.S. Cl. .... D2/972**  
[58] **Field of Search ..... D2/896, 902, 929,**  
**D2/935, 943, 944, 946, 969, 971, 972;**  
**24/714.6-714.8; 36/83, 84, 114, 102, 45,**  
**50.1, 126, 128, 129**

Nike Footwear Catalog, Spring 1997, pp. 153, 154 and 167. Published Jun. 1996.  
Nike Footwear Catalog, Holiday 1996, p. 136. Published Mar. 1996.  
Nike Footwear Catalog, Late Spring 1996, p. 5. Published Aug. 1995.  
Nike Footwear Catalog, Spring 1992, p. 126. Published May 1991.

*Primary Examiner*—Dominic Simone  
*Attorney, Agent, or Firm*—Banner & Witcoff, Ltd.

[57] **CLAIM**

The ornamental design for a side portion of a shoe, as shown and described.

[56] **References Cited**

**DESCRIPTION**

**U.S. PATENT DOCUMENTS**

D. 254,578	4/1980	Finn .	
D. 335,014	4/1993	Hatfield .	
D. 361,884	9/1995	Lozano .....	D2/970
D. 362,334	9/1995	Avar .....	D2/970
D. 370,554	6/1996	Greene .....	D2/969
D. 374,340	10/1996	Avar .....	D2/972
D. 383,297	9/1997	Gray .....	D2/972
D. 383,301	9/1997	Teague .....	D2/972
D. 383,915	9/1997	Tresser .....	D2/972
D. 385,408	10/1997	Kuerbis .....	D2/972
5,014,449	5/1991	Richard et al. ....	36/114

**OTHER PUBLICATIONS**

Nike Footwear Catalog, Fall 1997, pp. 7, 19, 26, 27, 115, 177 and 202. Published Dec. 1996.  
Nike Footwear Catalog, Late Spring 1997, pp. 166 and 208. Published Sep. 1996.

FIG. 1 is a side elevational view of a side portion of a shoe showing my new design;

FIG. 2 is a front elevational view of the side portion of a shoe shown in FIG. 1;

FIG. 3 is a rear elevational view of the side portion of a shoe shown in FIG. 1; and,

FIG. 4 is a top plan view of the side portion of a shoe shown in FIG. 1.

The broken line showings of the circle shape in the top of the side portion near the ankle collar and the remainder of the shoe in all of the figures are for illustration purposes only and form no part of the claimed design.

**1 Claim, 2 Drawing Sheets**

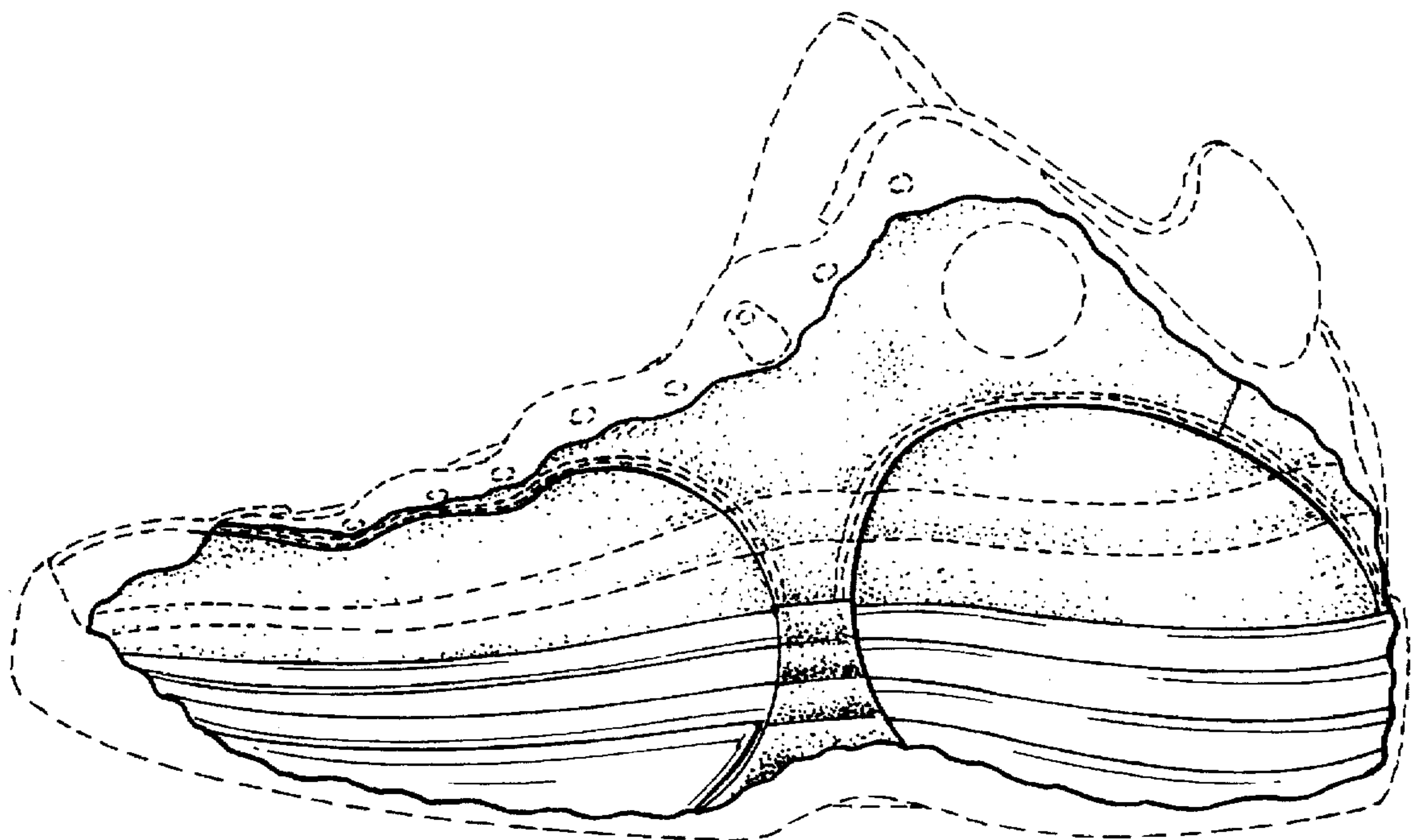

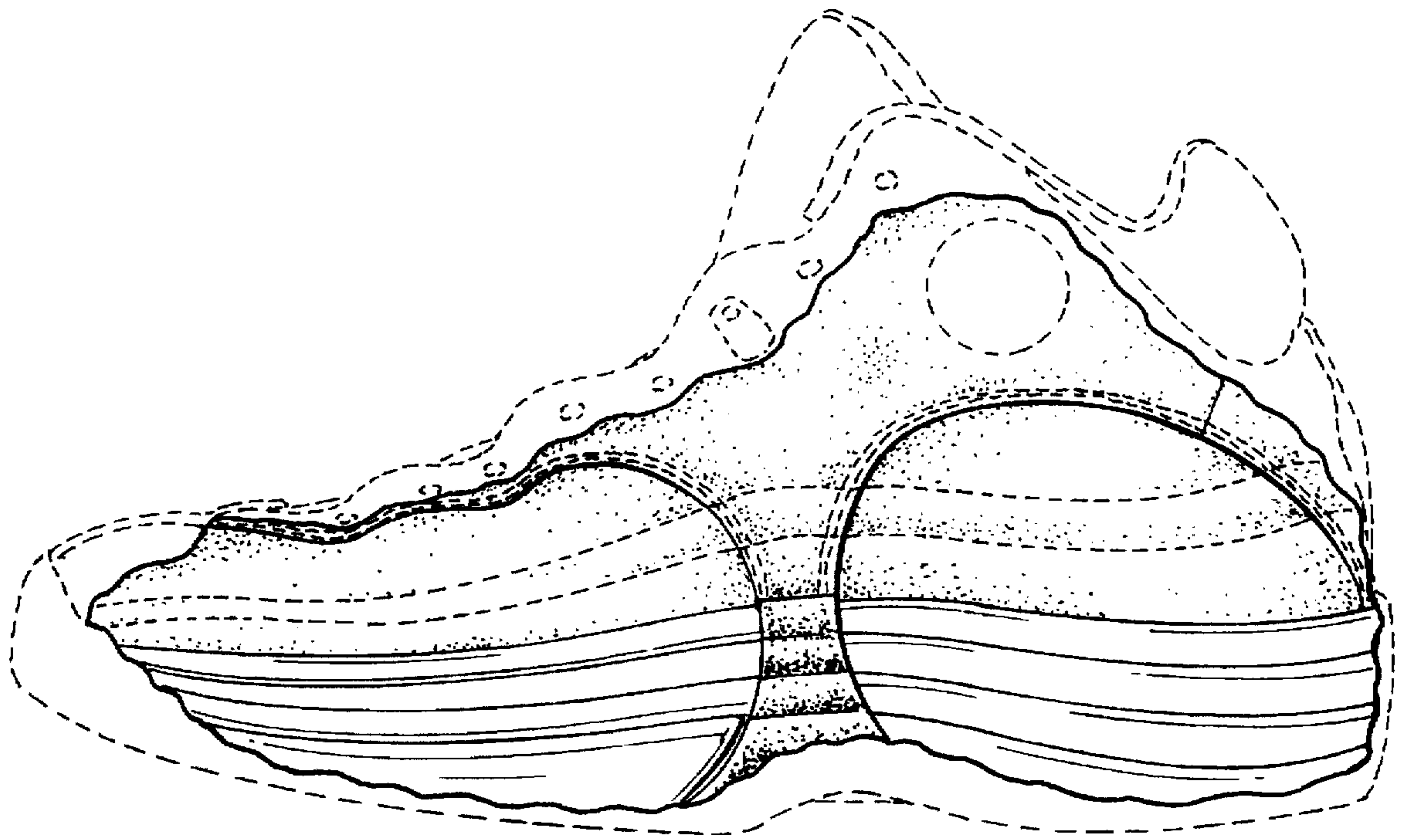

FIG. 1

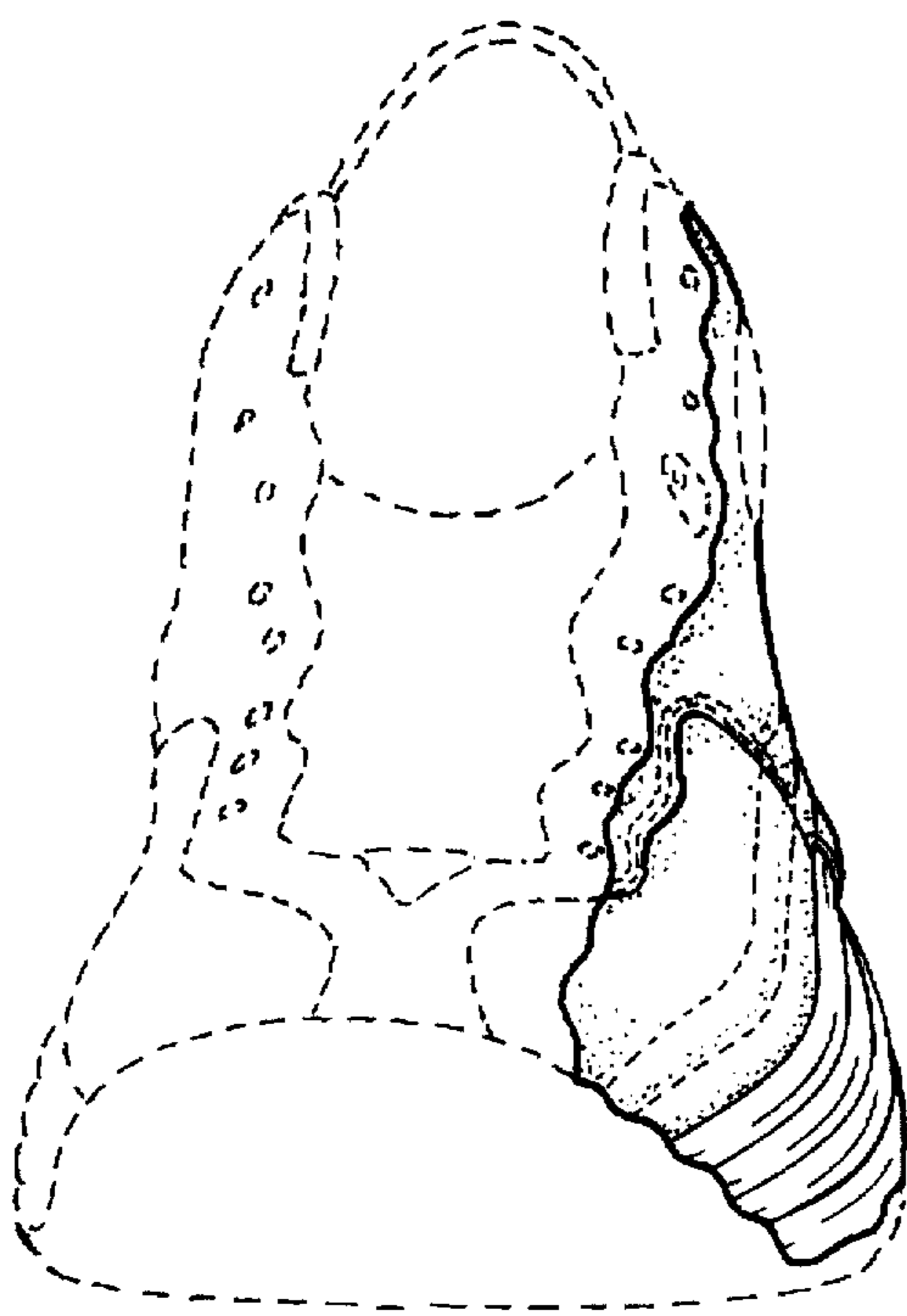

FIG. 2

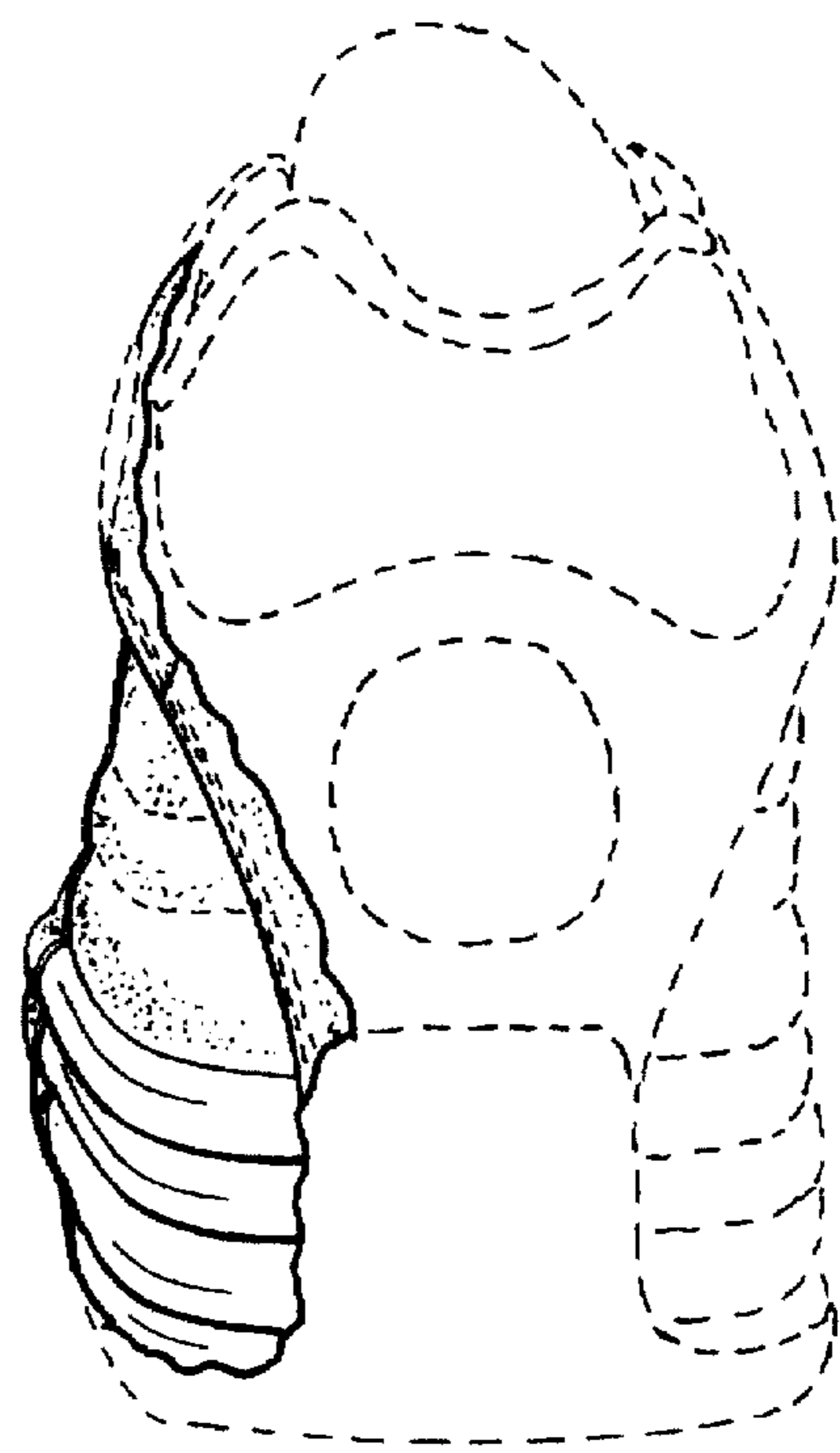

FIG. 3

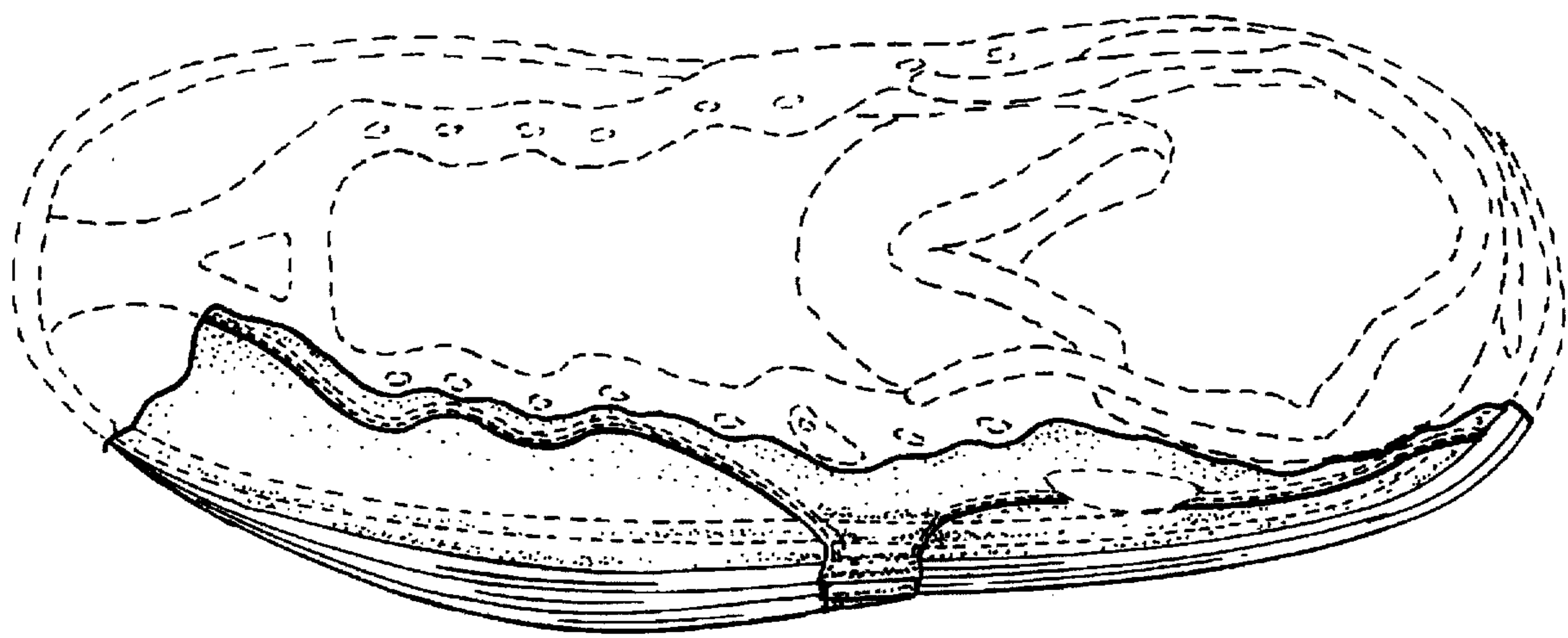

FIG. 4