



US00D393347S

# United States Patent [19] Kuerbis

[11] Patent Number: **Des. 393,347**  
[45] Date of Patent: **\*\*Apr. 14, 1998**

## [54] SIDE PORTION OF A SHOE UPPER

[75] Inventor: **Tate E. Kuerbis**, Beaverton, Oreg.

[73] Assignee: **Nike, Inc.**, Beaverton, Oreg.

[\*\*] Term: **14 Years**

[21] Appl. No.: **71,056**

[22] Filed: **May 21, 1997**

[51] LOC (6) Cl. .... **02-99**

[52] U.S. Cl. .... **D2/972**

[58] Field of Search ..... D2/896, 902, 946,  
D2/969, 971, 972; 36/83, 84, 114, 45, 50.1,  
102, 126, 128, 129

## [56] References Cited

### U.S. PATENT DOCUMENTS

D. 54,215	11/1919	Johnson .	
D. 331,484	12/1992	Feller .	
D. 343,722	2/1994	Lucas .....	D2/969
D. 347,107	5/1994	Adams .....	D2/969
D. 348,766	7/1994	Bevier et al. ....	D2/970
D. 365,200	12/1995	Teague .....	D2/969
D. 369,897	5/1996	Worthington .....	D2/969
D. 377,261	1/1997	Avar .....	D2/972
D. 383,296	9/1997	Rask .....	D2/972
D. 383,297	9/1997	Gray .....	D2/972
D. 384,800	10/1997	Rask .....	D2/972

## OTHER PUBLICATIONS

Nike Footwear Catalog, Holiday 1997, pp. 14, 32, 134. Published Mar. 1997.

Nike Footwear Catalog, Fall 1997, p. 43. Published Dec. 1996.

Nike Footwear Catalog, Late Spring 1997, p. 125. Published Sep. 1996.

Nike Footwear Catalog, Spring 1997, pp. 90, 93. Published Jun. 1996.

Nike Footwear Catalog, Spring 1996, p. 175. Published Jun. 1995.

*Primary Examiner*—Dominic Simone

*Attorney, Agent, or Firm*—Banner & Witcoff, Ltd.

## [57] CLAIM

The ornamental design for a side portion of a shoe upper, as shown and described.

## DESCRIPTION

FIG. 1 is a side elevational view of a side portion of a shoe upper showing my new design;

FIG. 2 is a front elevational view thereof;

FIG. 3 is a rear elevational view thereof; and,

FIG. 4 is a top plan view thereof.

The broken line showing of a shoe sole and the remaining portion of the shoe upper in FIGS. 1-4 is for illustrative purposes only and forms no part of the claimed design.

**1 Claim, 2 Drawing Sheets**

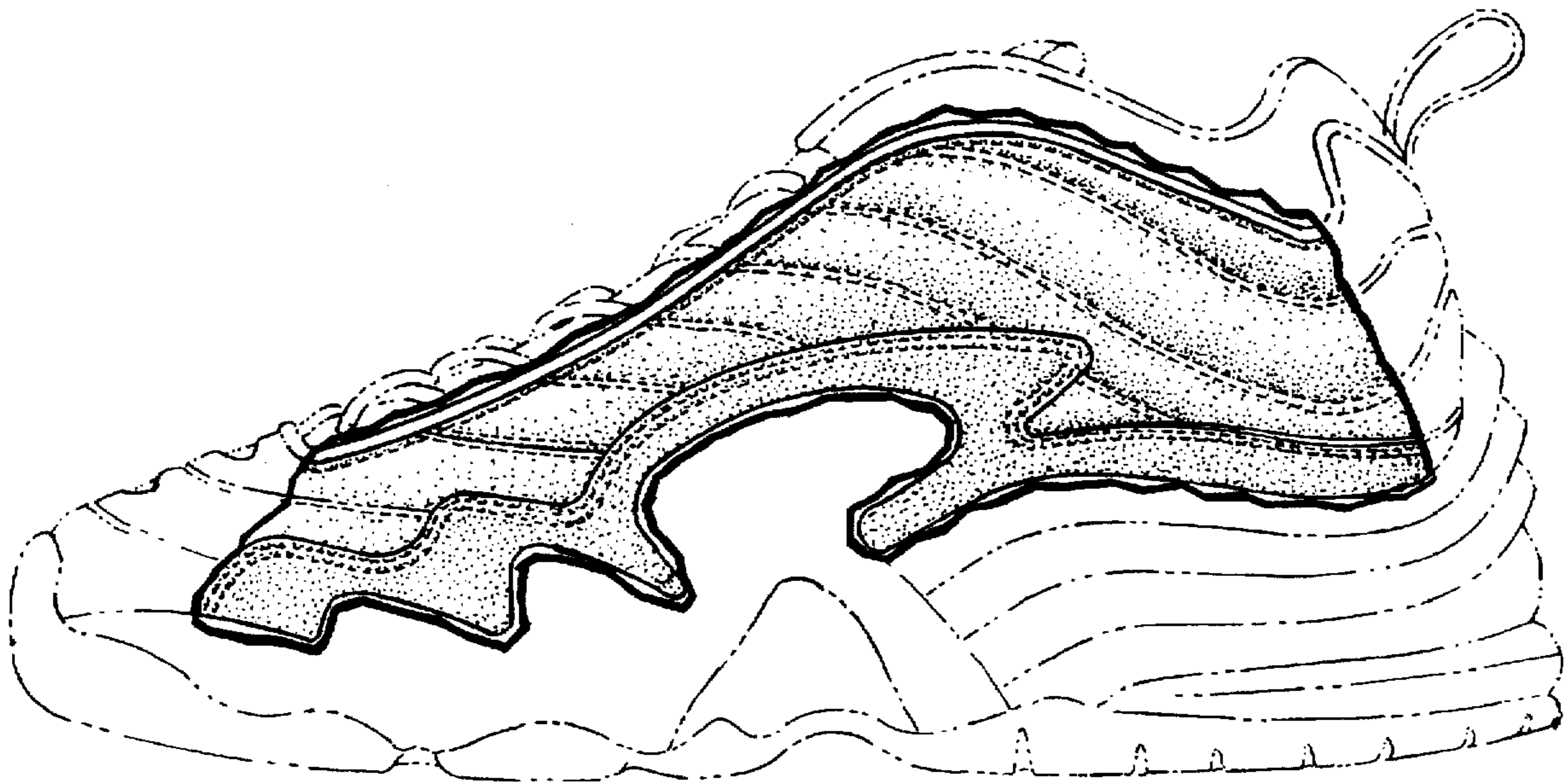

FIG. 1

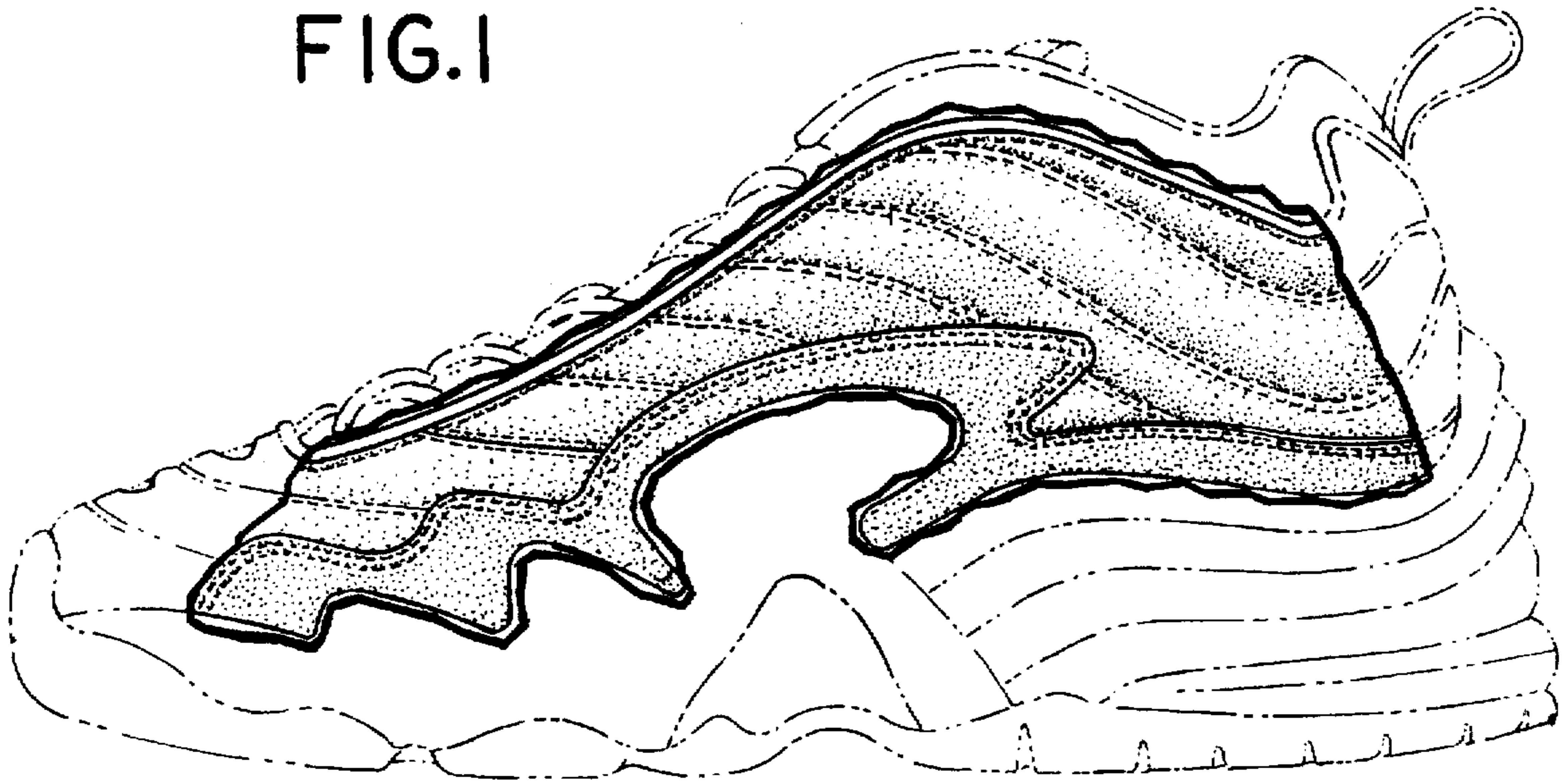

FIG. 2

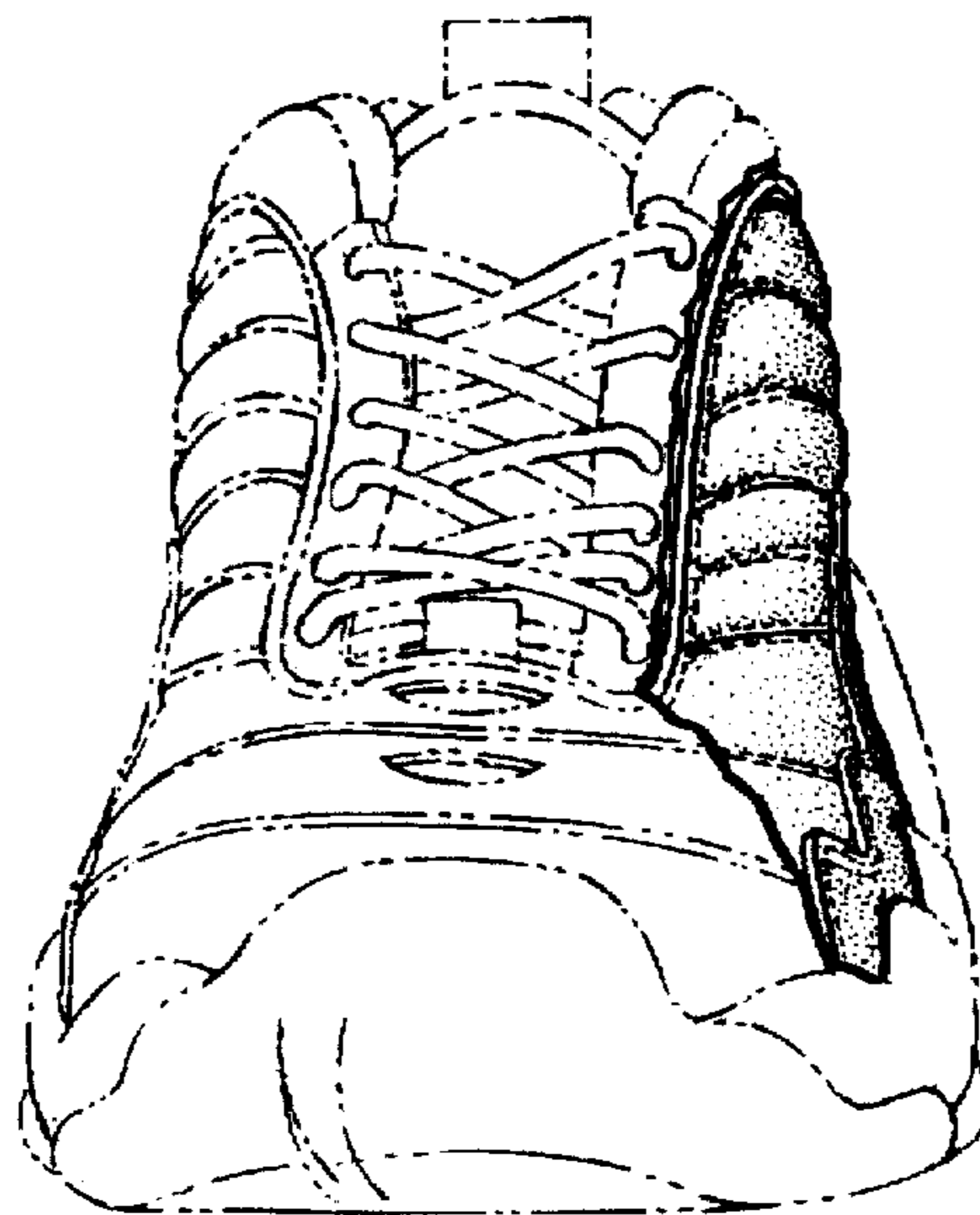

FIG. 3

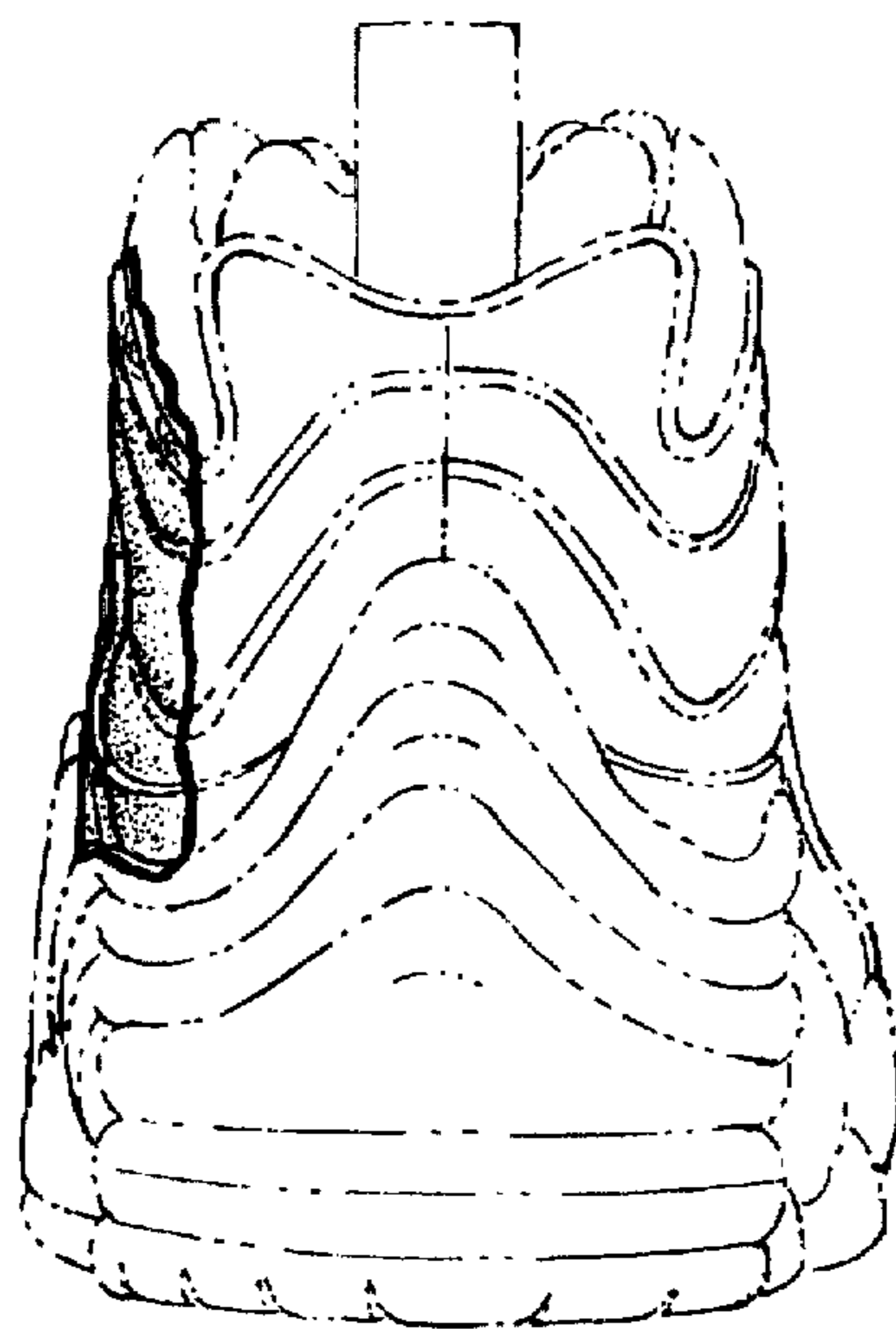

FIG. 4

