



US00D393339S

United States Patent [19]

[11] Patent Number: Des. 393,339

Fogg

[45] Date of Patent: **Apr. 14, 1998

[54] EXTERIOR SURFACE OF A PORTION OF A SHOE SOLE

[75] Inventor: Peter M. Fogg, Lake Oswego, Oreg.

[73] Assignee: Nike, Inc., Beaverton, Oreg.

[**] Term: 14 Years

[21] Appl. No.: 73,795

[22] Filed: Jul. 17, 1997

[51] LOC (6) Cl. 02-99

[52] U.S. Cl. D2/947; D2/972

[58] Field of Search D2/896, 902, 929, D2/935, 943, 944, 946, 947, 951, 969-972; 36/83, 84, 114, 45, 50.1, 102, 126, 128, 129, 28, 29

[56] References Cited

U.S. PATENT DOCUMENTS

- D. 256,067 7/1980 Hagg et al. .
- D. 291,146 8/1987 Selbiger .
- D. 296,149 6/1988 Diaz .
- D. 333,907 3/1993 Greene .
- D. 366,756 2/1996 Forland et al. .
- D. 378,628 4/1997 Vestuti .
- D. 379,113 5/1997 McDonald et al. .
- D. 386,589 11/1997 Cass D2/947
- D. 386,590 11/1997 Cass D2/947
- 4,262,433 4/1981 Hagg et al. .
- 4,438,573 3/1984 McBarron .
- 4,611,412 9/1986 Cohen .
- 4,782,603 11/1988 Brown .
- 5,628,128 5/1997 Miller et al. .

OTHER PUBLICATIONS

- Nike Footwear Catalog, Spring 1998, p. 33. Published Jun. 1997.
- Nike Footwear Catalog, Holiday 1997, pp. 15 and 36. Published Mar. 1997.

Nike Footwear Catalog, Fall 1997, p. 40. Published Dec. 1996.

Nike Footwear Catalog, Late Spring 1997, pp. 64 and 124. Published Sep. 1996.

Nike Footwear Catalog, Fall 1994, pp. 98 and 142. Published Nov. 1993.

Nike Footwear Catalog, Fall 1991, pp. 2, 6 and 8. Published Dec. 1990.

Nike Footwear Catalog, Spring 1988, Cover and p. 2. Published Jun. 1987.

Nike Footwear Catalog, Holiday 1987, p. 1. Published Mar. 1987.

Primary Examiner—Dominic Simone
Attorney, Agent, or Firm—Banner & Witcoff, Ltd.

[57] CLAIM

The ornamental design for an exterior surface of a portion of a shoe sole, as shown and described.

DESCRIPTION

FIG. 1 is a side elevational view of one side of an exterior surface of a portion of a shoe sole showing my new design;
 FIG. 2 is a front elevational view thereof;
 FIG. 3 is a rear elevational view thereof;
 FIG. 4 is a perspective view thereof;
 FIG. 5 is a cross sectional view taken through line 5—5 of FIG. 1; and,
 FIG. 6 is a cross sectional view taken through line 6—6 of FIG. 1.

The broken line showing of the circular regions and remainder of the shoe is for illustrative purposes and forms no part of the claimed design.

1 Claim, 2 Drawing Sheets

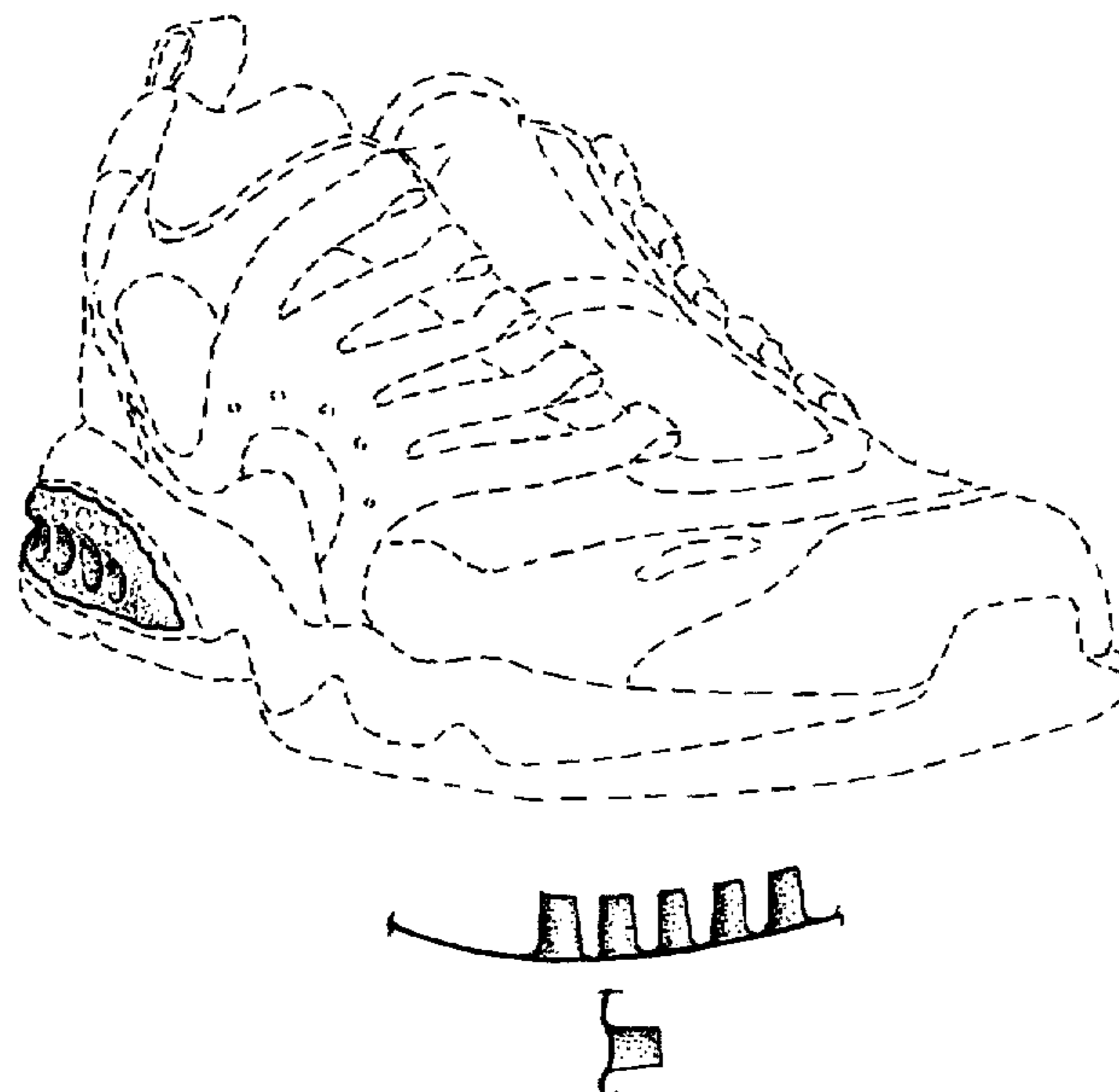

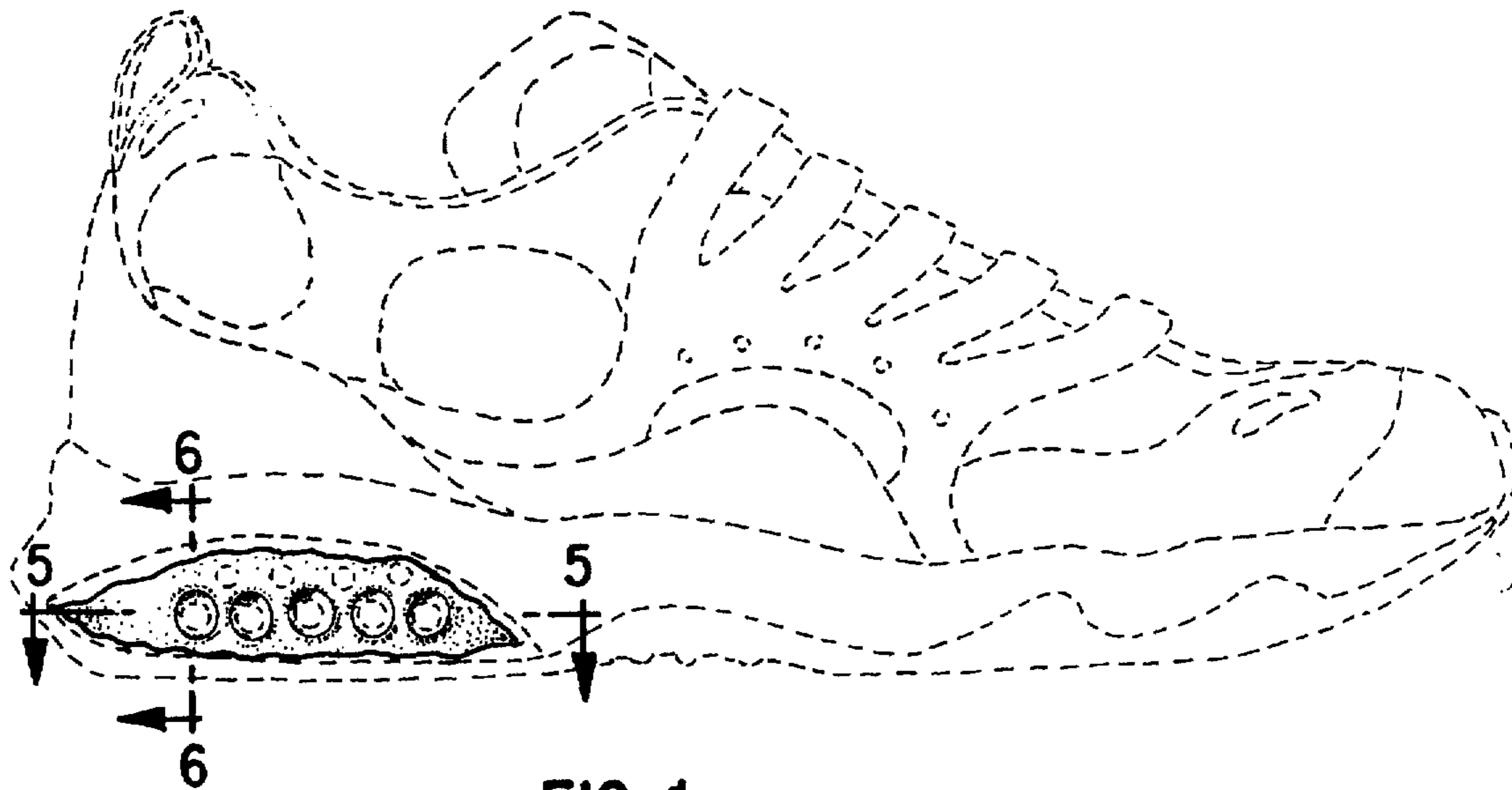

FIG. 1

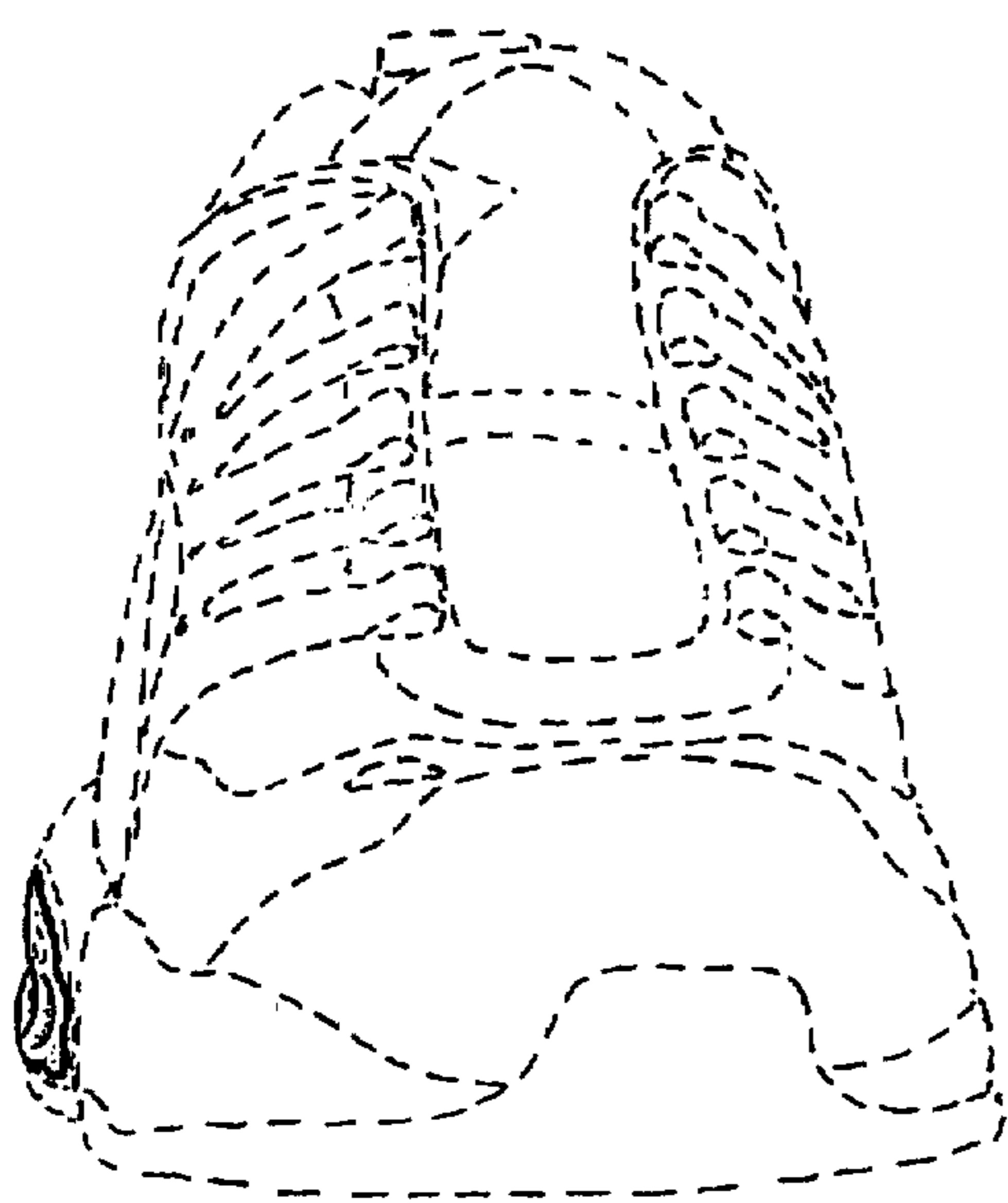

FIG. 2

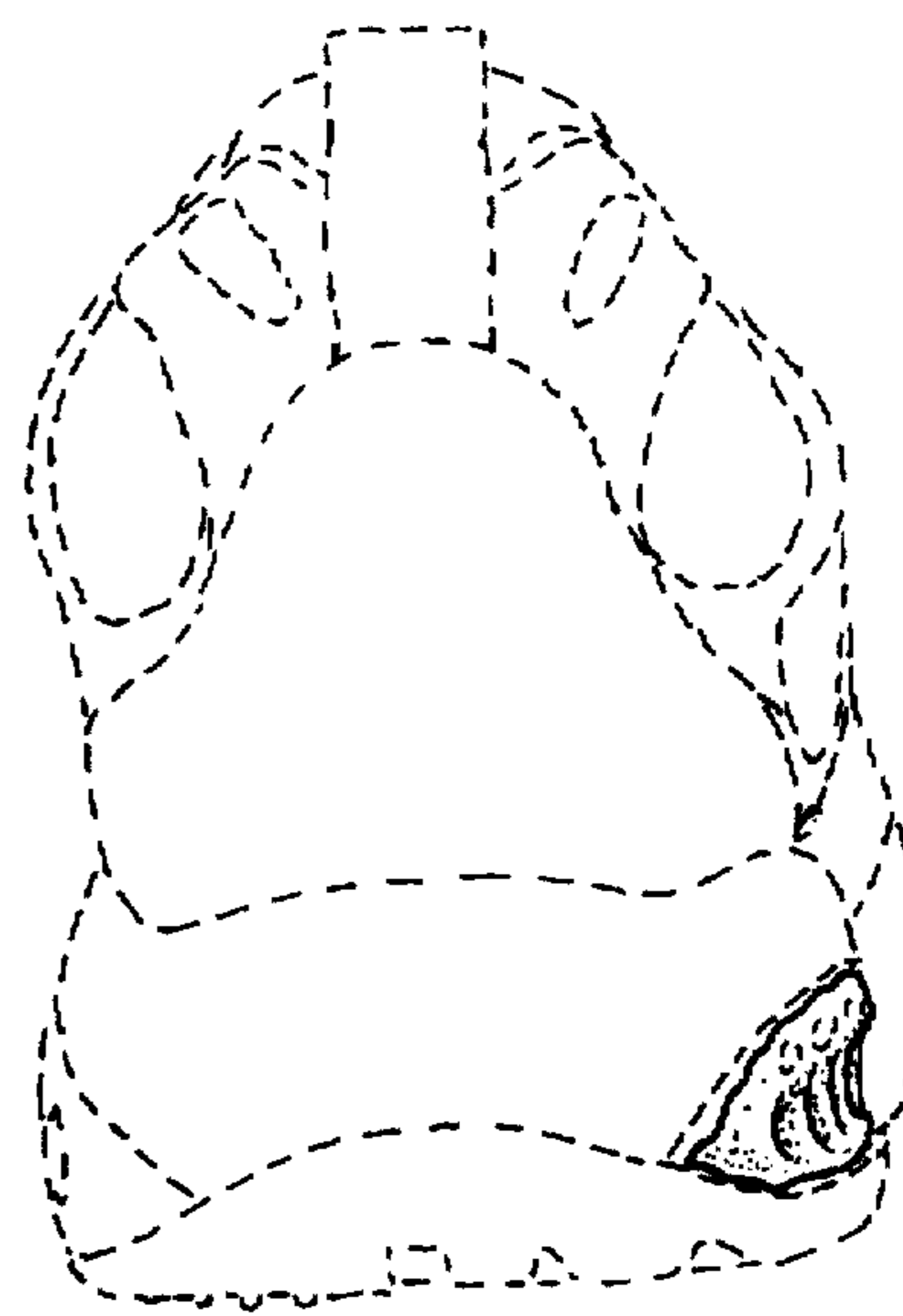

FIG. 3

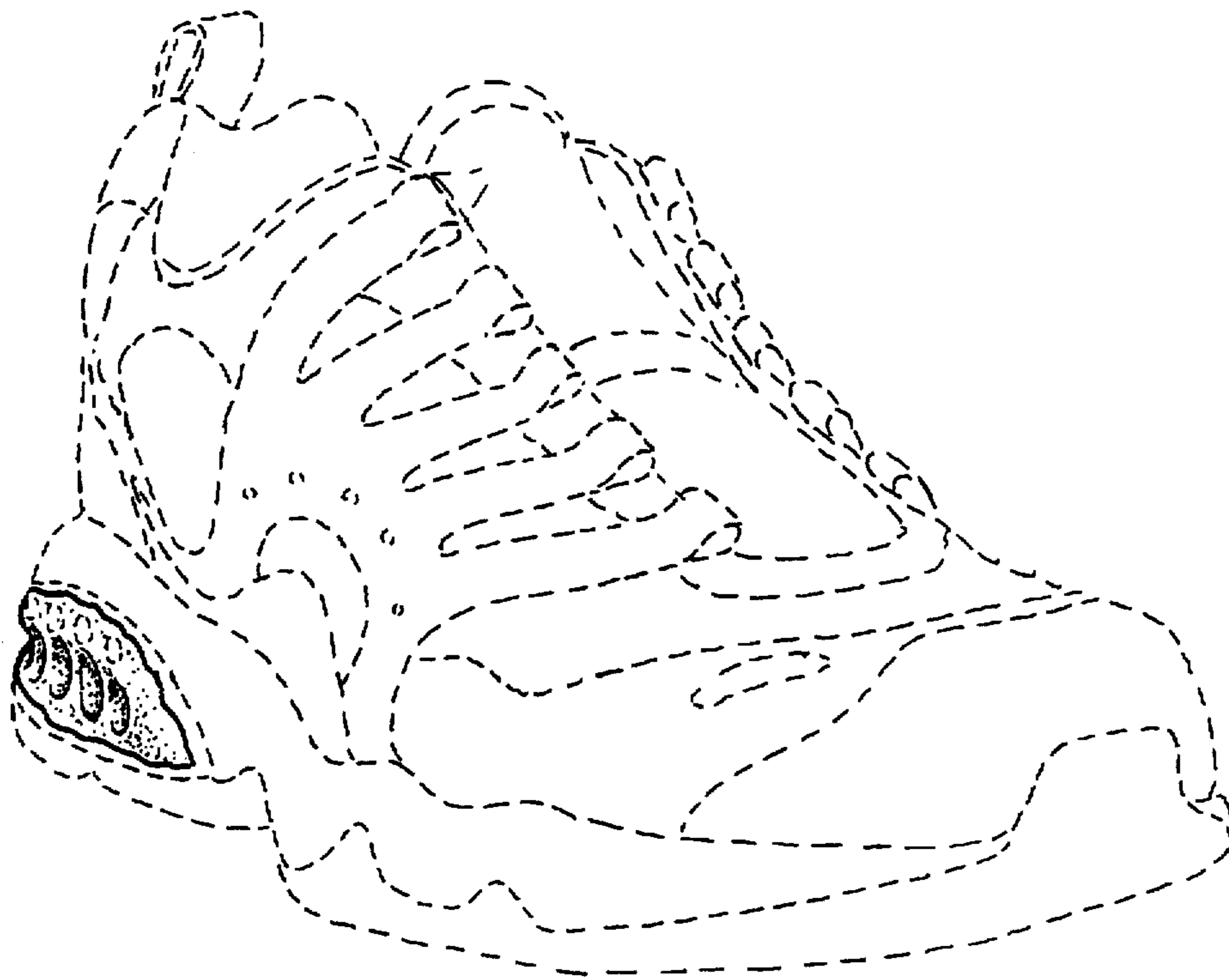

FIG. 4



FIG. 5



FIG. 6