



US00D393264S

United States Patent [19]

Leung et al.

[11] Patent Number: **Des. 393,264**

[45] Date of Patent: ****Apr. 7, 1998**

- [54] **CONNECTOR RECEPTACLE**
- [75] Inventors: **Tommy Y. Leung**, San Jose; **Ming Huei Tseng**, Saratoga, both of Calif.
- [73] Assignee: **Asante Technologies, Inc.**, San Jose, Calif.
- [**] Term: **14 Years**
- [21] Appl. No.: **55,048**
- [22] Filed: **May 30, 1996**
- [51] LOC (6) Cl. **14-03**
- [52] U.S. Cl. **D14/256; D13/147**
- [58] Field of Search D14/140, 240, D14/256; 379/440-442; D13/133, 146, 147, 151; 439/638, 676, 59, 76.1, 607, 535

- 5,328,390 7/1994 Johnston 439/638
- 5,364,294 11/1994 Hatch et al. 439/676
- 5,378,172 1/1995 Roberts 439/676 X

FOREIGN PATENT DOCUMENTS

- 61-244153 10/1986 Japan 439/676

OTHER PUBLICATIONS

B. A. Pargh 1992 Spring/Summer, p. 340, Modular Cord Coupler.

Primary Examiner—Jeffrey Asch

Attorney, Agent, or Firm—Burns, Doane, Swecker & Mathis, LLP

[57] CLAIM

The ornamental design for a connector receptacle, as shown and described.

DESCRIPTION

FIG. 1 is a perspective view of a connector receptacle showing our new design;
 FIG. 2 is another perspective view of the connector receptacle of FIG. 1;
 FIG. 3 is a front elevational view thereof;
 FIG. 4 is a right side elevational view thereof;
 FIG. 5 is a rear elevational view thereof;
 FIG. 6 is a left side elevational view thereof;
 FIG. 7 is a bottom plan view thereof; and,
 FIG. 8 is a top plan view thereof.

1 Claim, 1 Drawing Sheet

- [56] **References Cited**
- U.S. PATENT DOCUMENTS**
- D. 278,624 4/1985 Stone D13/146
- D. 311,725 10/1990 Tanaka et al. D13/147
- 5,044,981 9/1991 Suffi et al. 439/676 X
- 5,096,441 3/1992 Jaag 439/676
- 5,143,868 9/1992 Caveney et al. 439/535
- 5,249,987 10/1993 Kristiansen 439/676
- 5,312,273 5/1994 Andre et al. 439/607

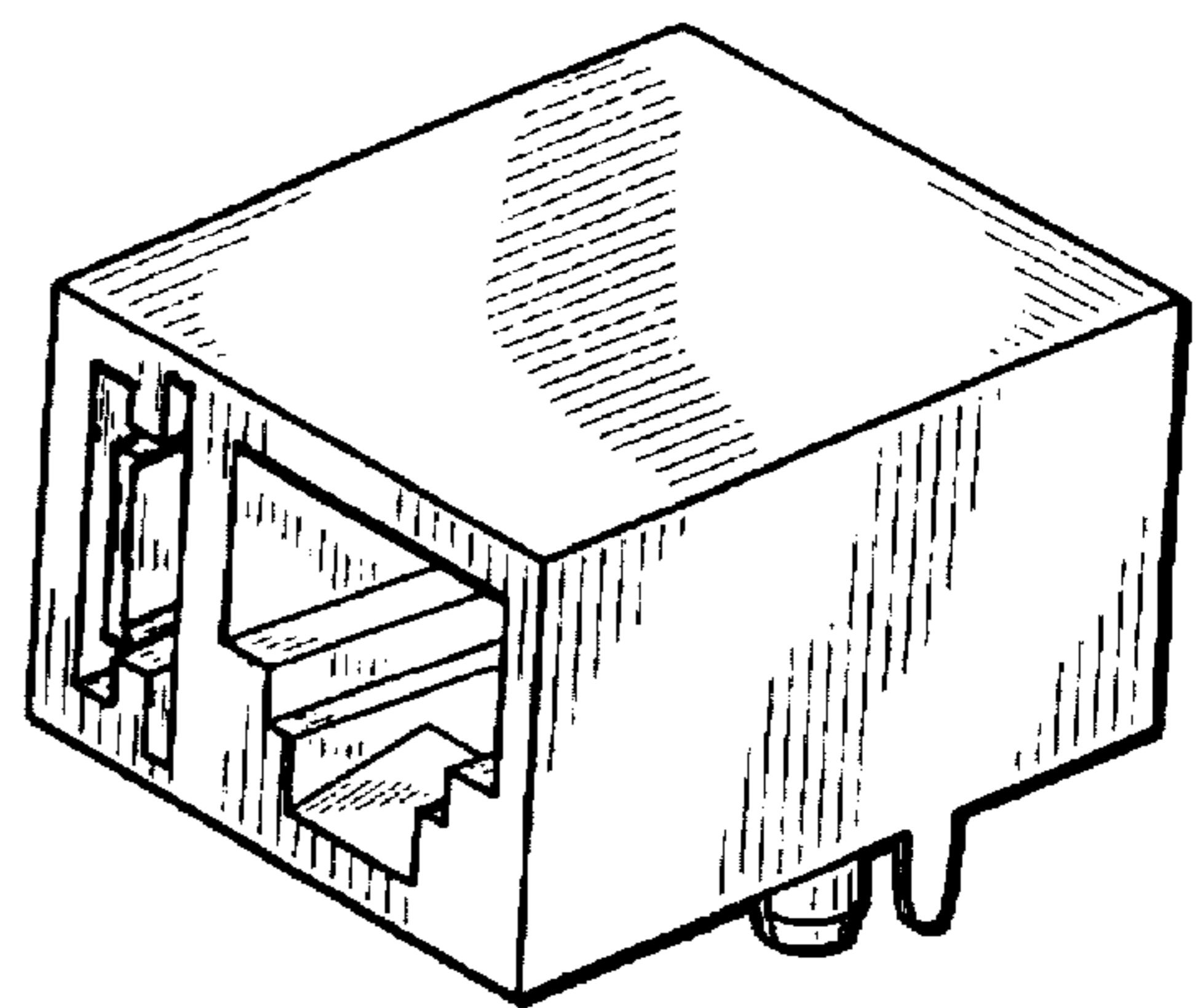
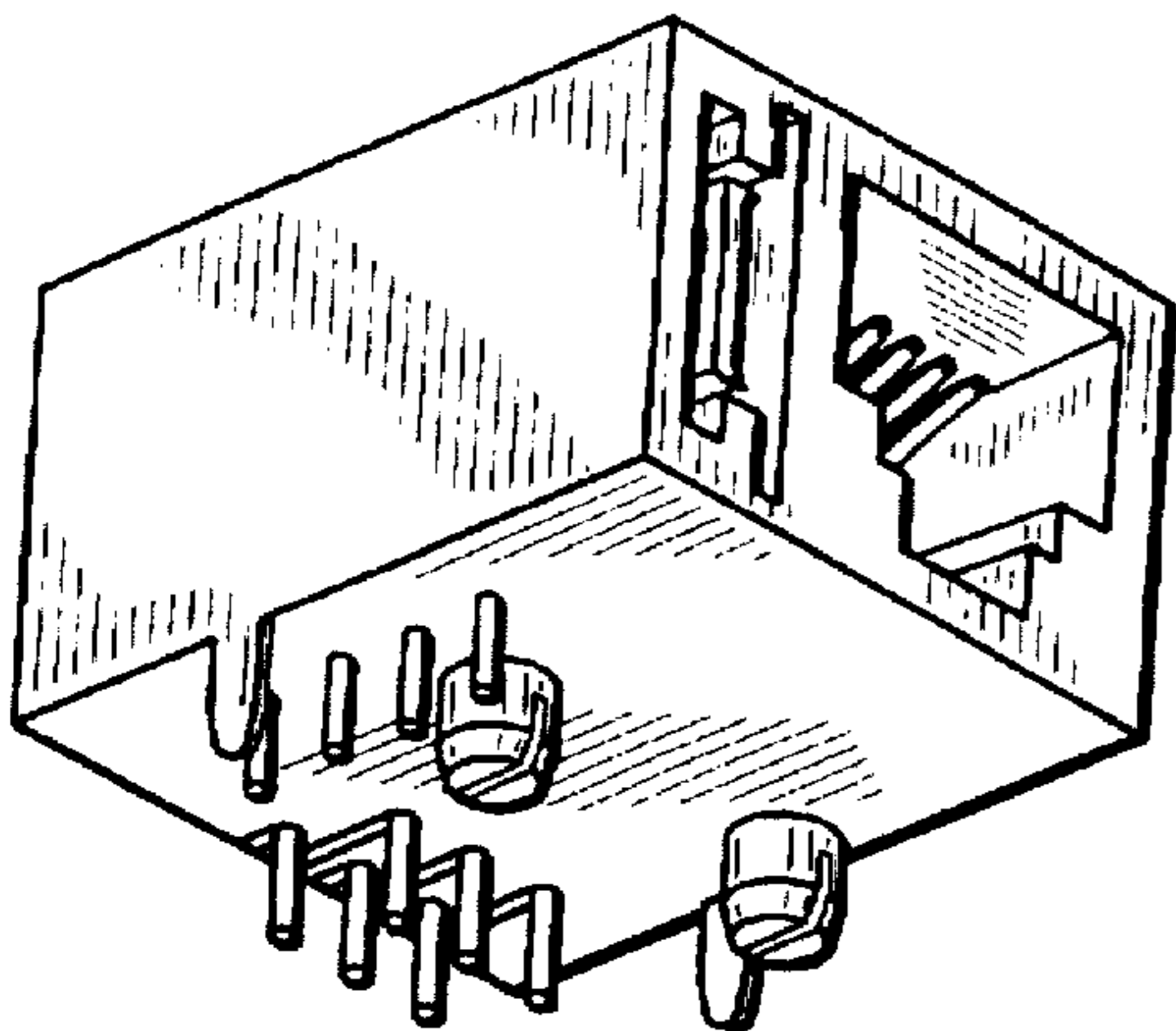

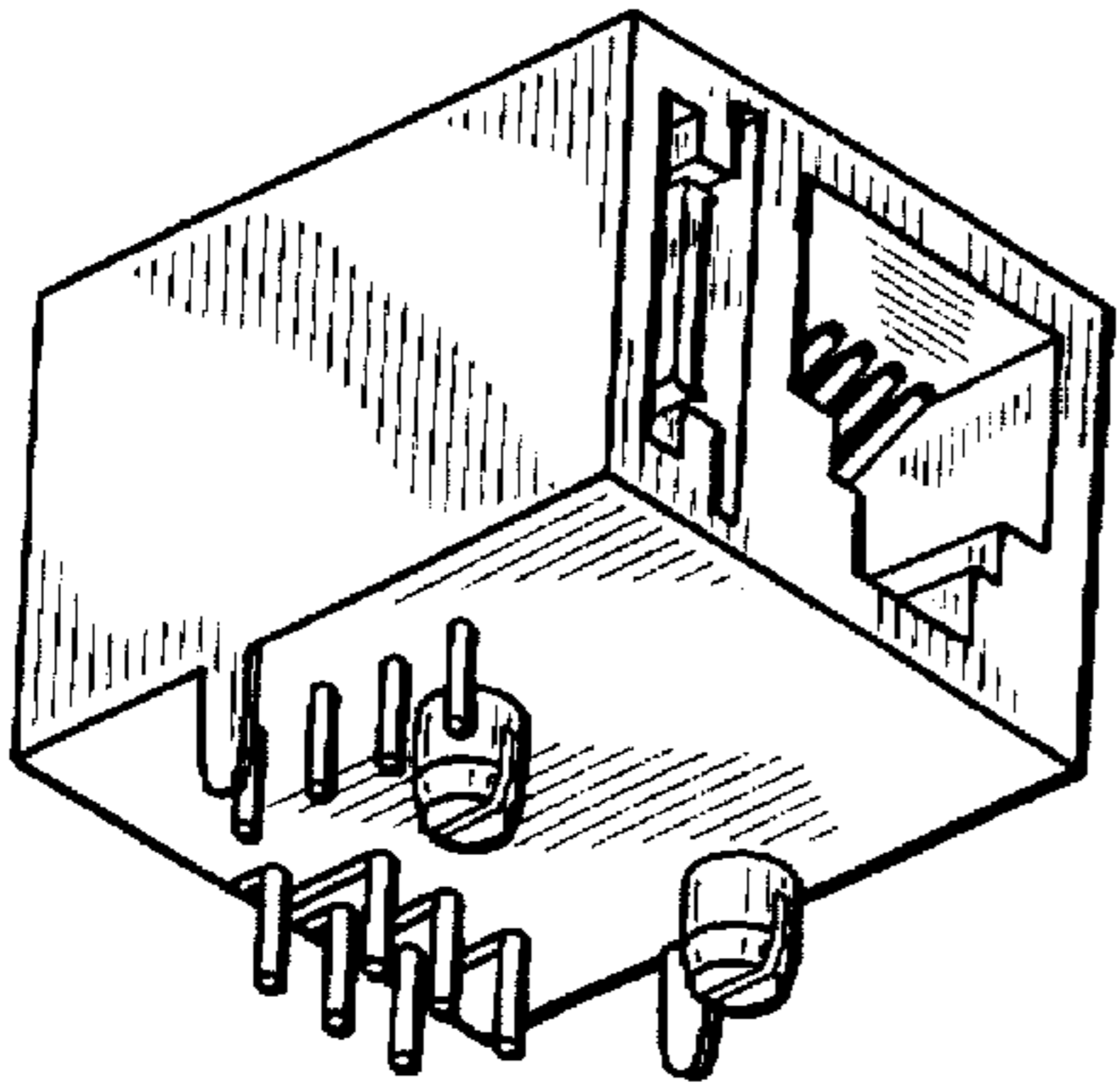

FIG._1

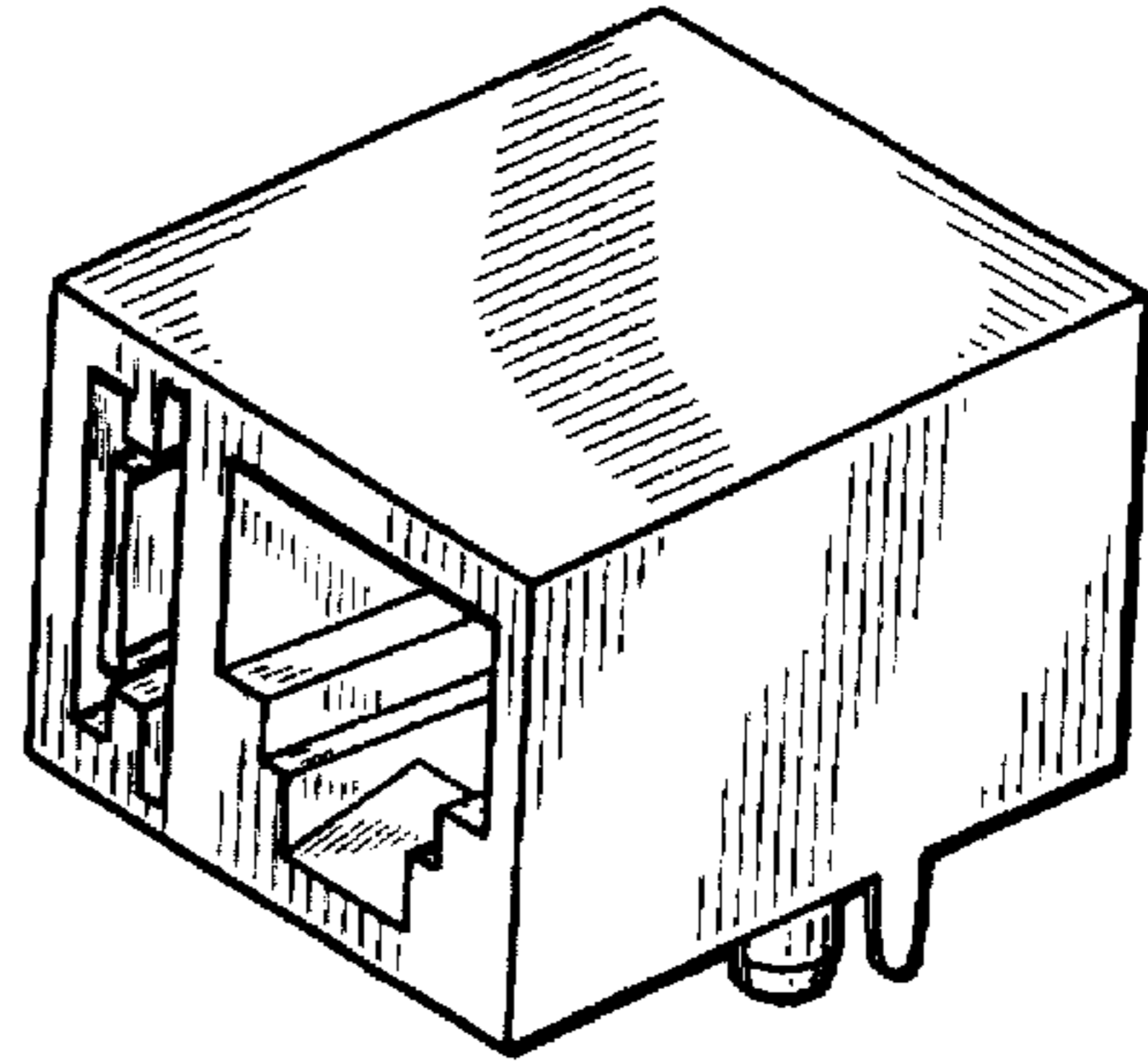

FIG._2

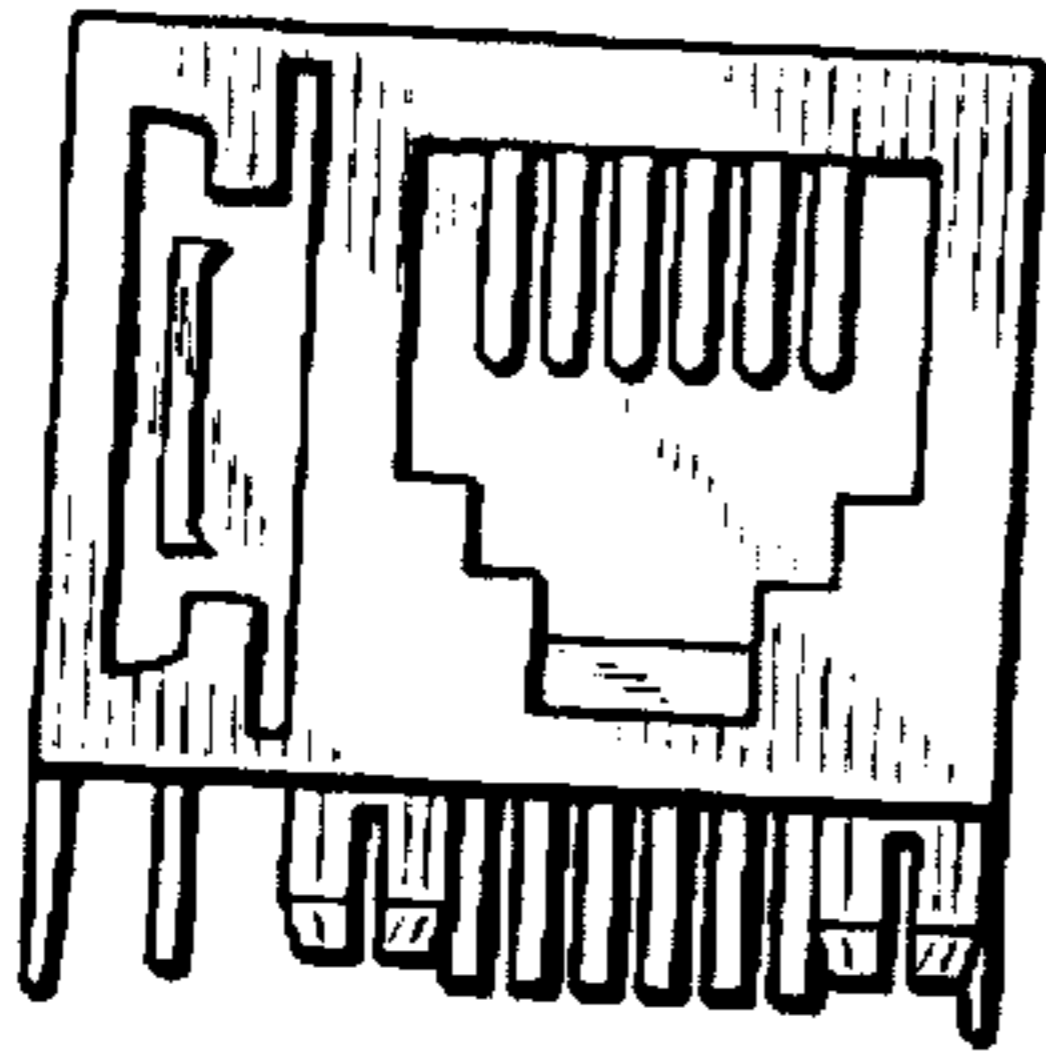

FIG._3

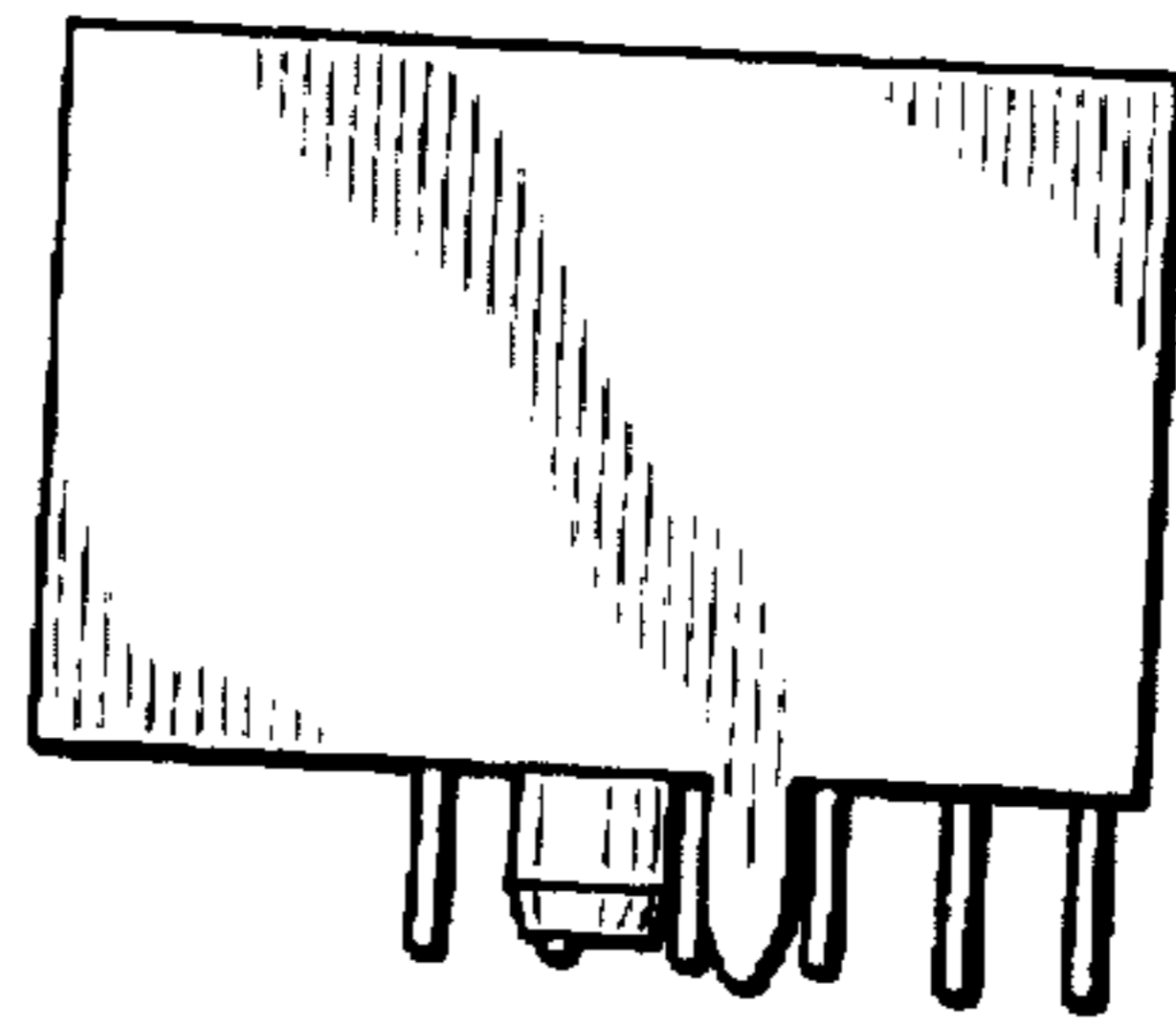

FIG._4

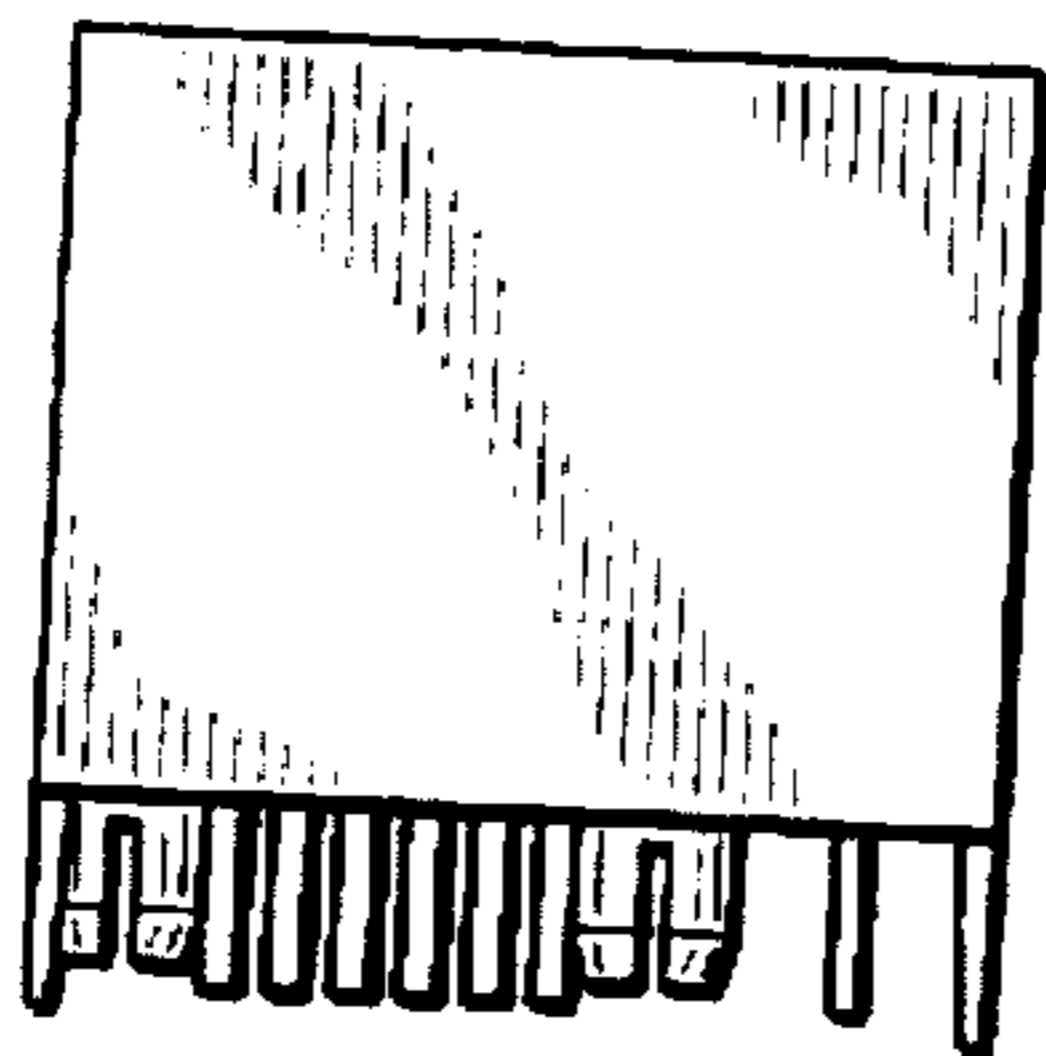

FIG._5

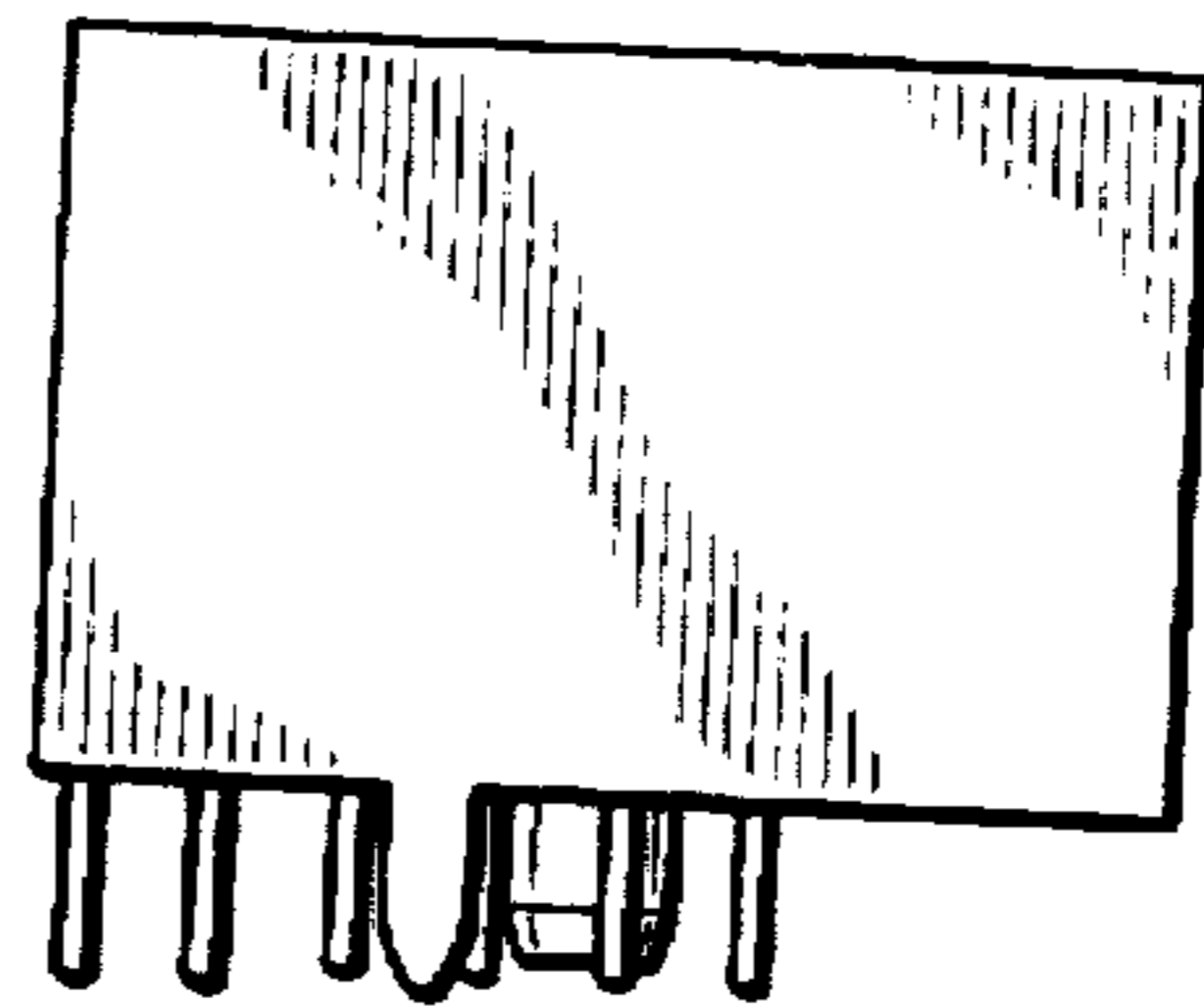

FIG._6

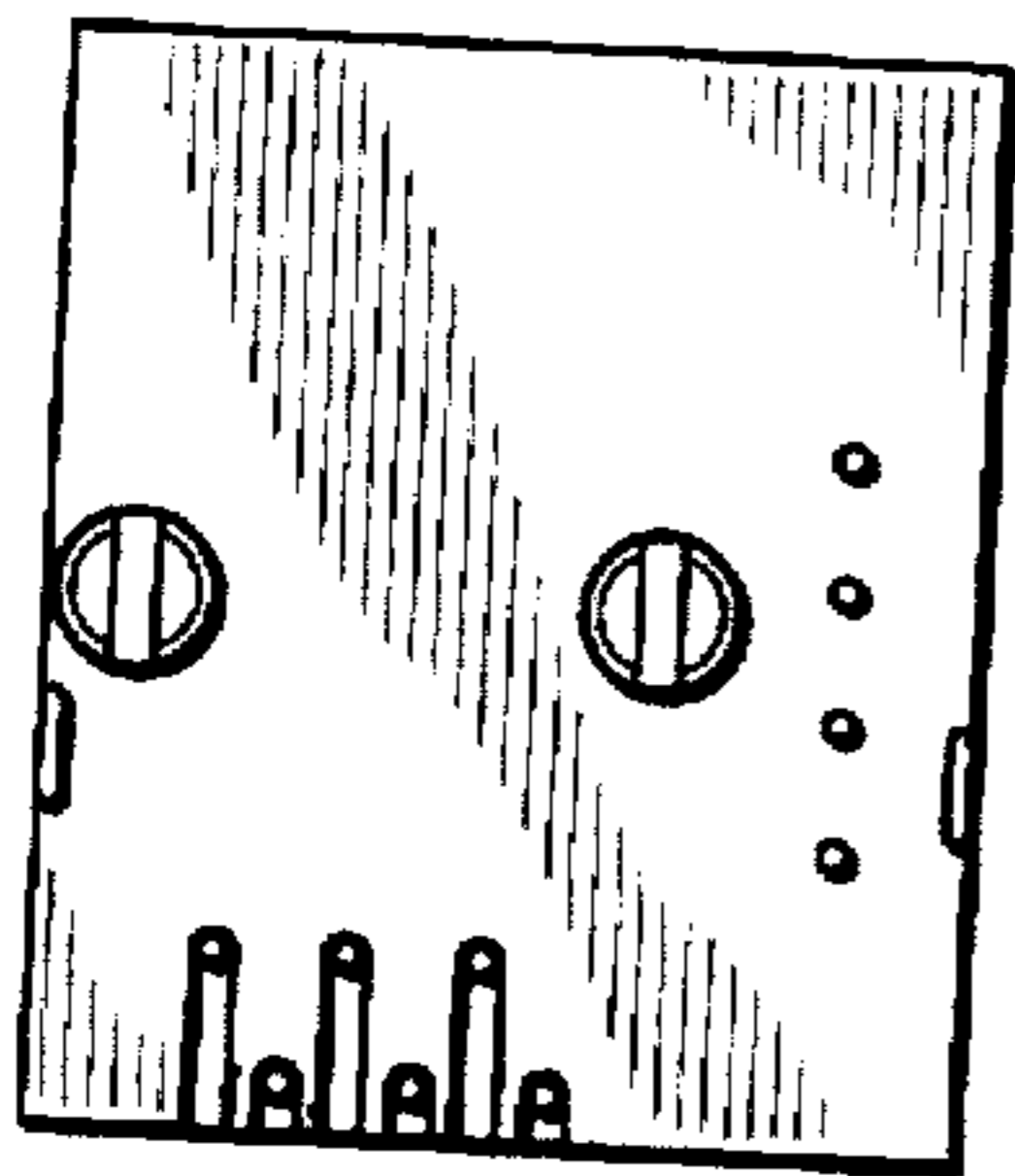

FIG._7

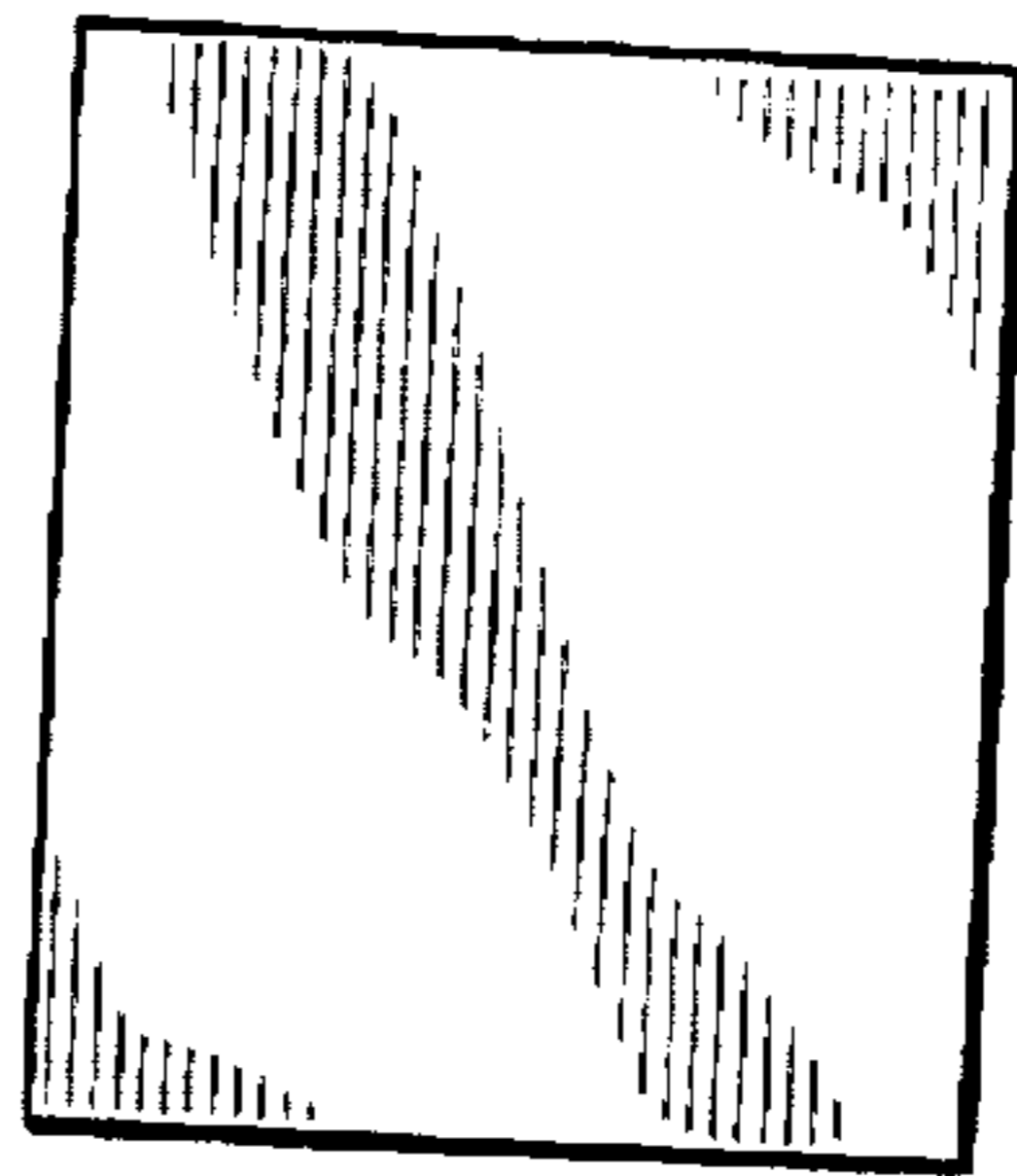

FIG._8