



US00D393240S

United States Patent [19]

Escobedo

[11] Patent Number: **Des. 393,240**

[45] Date of Patent: ****Apr. 7, 1998**

[54] SPOKE UNIT FOR A WHEEL RIM

[76] Inventor: **Alexander J. Escobedo**, 7495 Stanford Pl., Cupertino, Calif. 95014

[**] Term: **14 Years**

[21] Appl. No.: **60,568**

[22] Filed: **Oct. 1, 1996**

[51] LOC (6) Cl. **12-16**

[52] U.S. Cl. **D12/213**

[58] Field of Search **D12/204-213;**
301/64.1, 65, 37.1; D20/23-25; D21/166

[56] References Cited

U.S. PATENT DOCUMENTS

| | | | | |
|------------|---------|----------|-------|---------|
| D. 49,521 | 8/1916 | Kunst | | D12/204 |
| D. 210,397 | 3/1968 | Edwards | | D12/204 |
| D. 253,793 | 12/1979 | Peterson | | D20/33 |
| D. 372,696 | 8/1996 | Tung | | D12/209 |
| D. 376,574 | 12/1996 | Niles | | D12/211 |

OTHER PUBLICATIONS

Custom Wheel & Tire Style Guide, 1993, p. 51.

Primary Examiner—James Gandy

Assistant Examiner—Stacia Sinuik

Attorney, Agent, or Firm—Michael J. Hughes; Mark E. Baze

[57] CLAIM

The ornamental design for a spoke unit for a wheel rim, as shown and described.

DESCRIPTION

FIG. 1 is a perspective view of the spoke unit for a wheel rim; and,

FIG. 2 is an enlarged front plan view thereof.

The broken line showing of environment is for illustrative purposes only and forms no part of the claimed design.

1 Claim, 2 Drawing Sheets

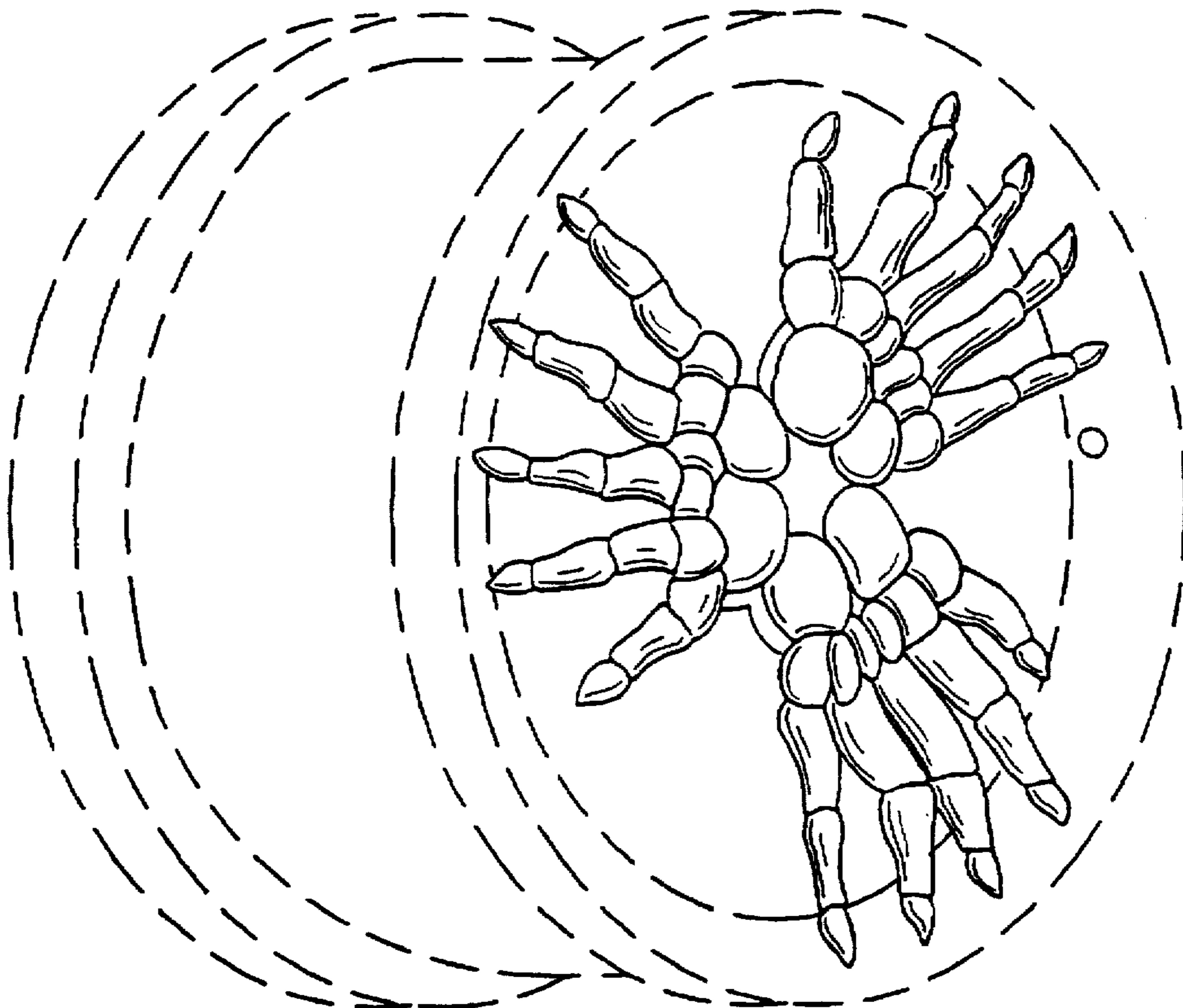

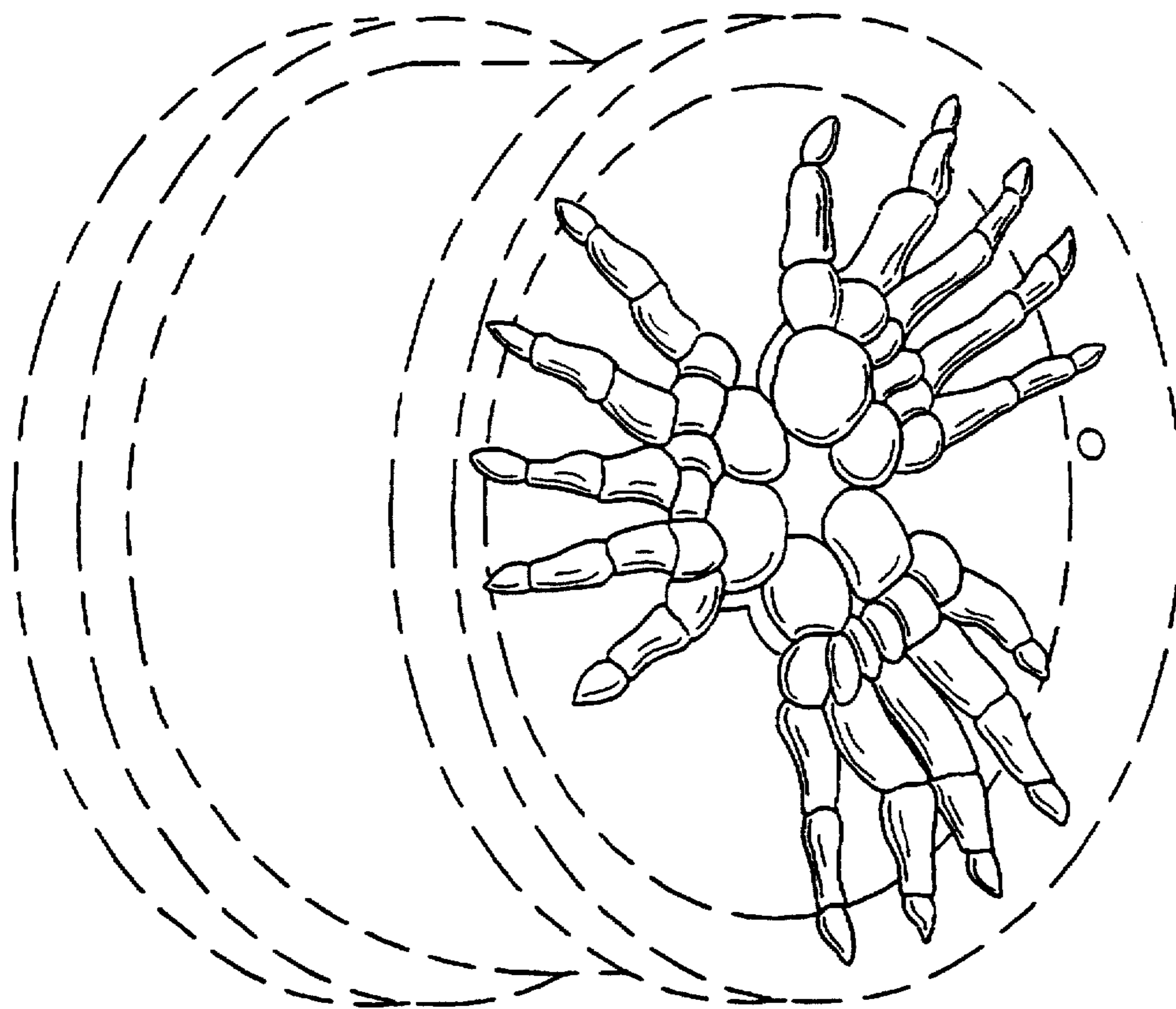

Fig. 1

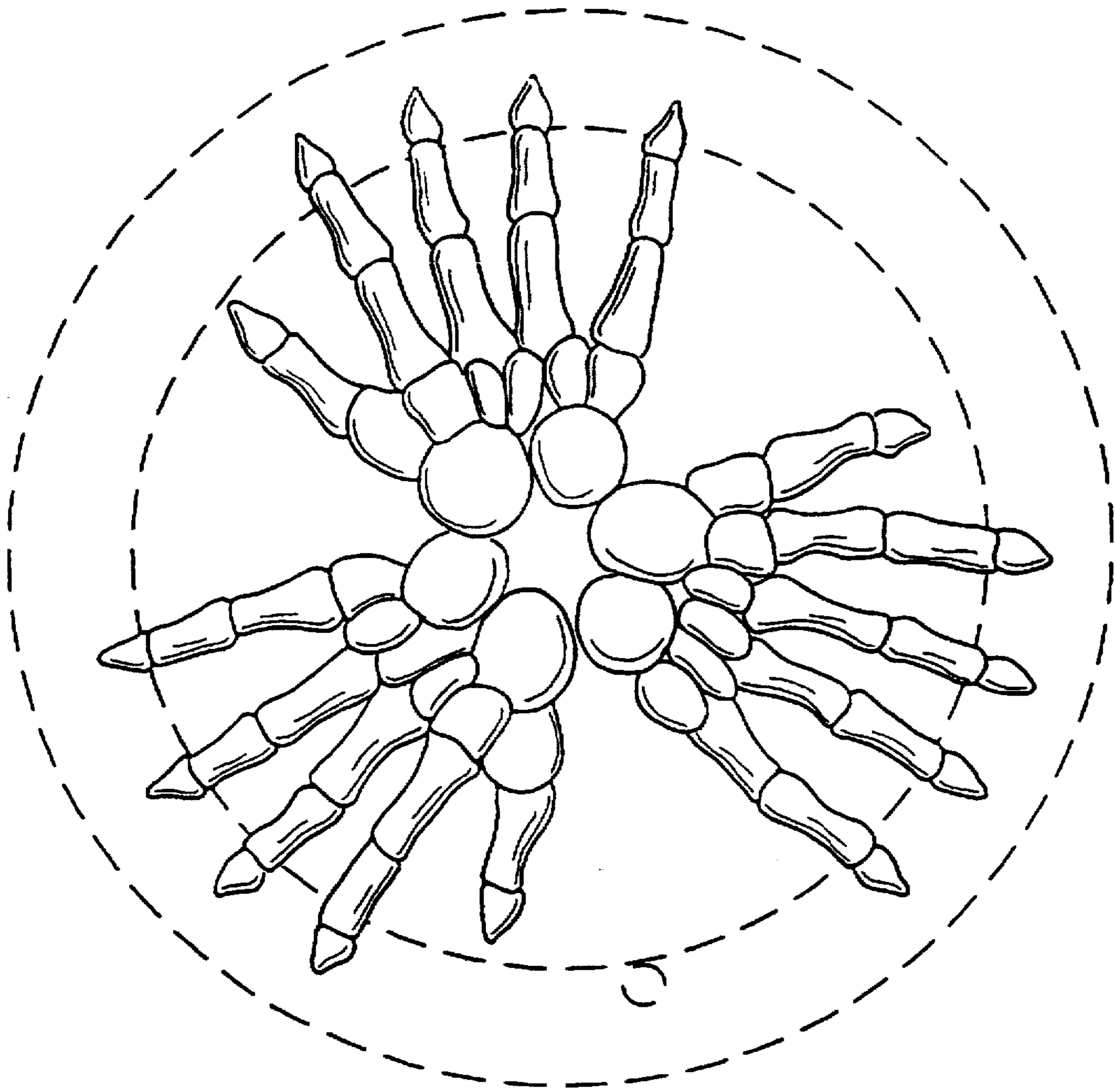

Fig. 2