



US00D393211S

United States Patent [19]

[11] Patent Number: **Des. 393,211**

Mengeu

[45] Date of Patent: ****Apr. 7, 1998**

[54] BOTTLE

[75] Inventor: **Gary L. Mengeu, Wheeling, W. Va.**

[73] Assignee: **RXI Plastics, Inc., Triadelphia, W. Va.**

[**] Term: **14 Years**

[21] Appl. No.: **76,878**

[22] Filed: **Sep. 24, 1997**

[51] LOC (6) Cl. **09-01**

[52] U.S. Cl. **D9/543; D9/575**

[58] Field of Search **D9/523, 528, 542, D9/543, 564, 575, 572; 215/382, 383, 384, 396, 398**

D. 295,021	4/1988	Logsdon	D9/523
D. 305,980	2/1990	Binder et al.	D9/523
D. 307,394	4/1990	Wetherell, Jr.	D9/378
D. 323,781	2/1992	Hamly et al.	D9/523 X
D. 338,406	8/1993	Bennebroek	D9/572 X
D. 346,555	5/1994	Binder	D9/543
D. 351,761	10/1994	Feer	D9/543 X

Primary Examiner—Lucy Lieberman
Attorney, Agent, or Firm—Richard V. Westerhoff; Eckert Seamans Cherin & Mellott, LLC

[57] CLAIM

The ornamental design for a bottle, as shown and described.

DESCRIPTION

FIG. 1 is a perspective view of a bottle showing my new design;
 FIG. 2 is a side elevation of the bottle, the opposite side elevation is a mirror image thereof except for the conventional screw threading on the neck;
 FIG. 3 is an end elevation view of the bottle, looking from the left of FIG. 2;
 FIG. 4 is an end elevation view of the bottle, looking from the right of FIG. 2;
 FIG. 5 is a top plan view of the bottle;
 FIG. 6 is a bottom plan view of the bottle; and,
 FIG. 7 is a cross-sectional view of the bottle taken along the plane of the line 7—7 in FIG. 2.

1 Claim, 4 Drawing Sheets

[56] References Cited

U.S. PATENT DOCUMENTS

D. 193,216	7/1962	Laudano	D58/5
D. 209,018	10/1967	Holtz	D58/6
D. 240,968	8/1976	Hurst	D83/8 A
D. 258,346	2/1981	Winchell et al.	D9/370
D. 258,720	3/1981	Evans et al.	D9/370
D. 261,106	10/1981	Winchell et al.	D9/369
D. 262,267	12/1981	Cox	D9/383
D. 277,363	1/1985	Drummond, Jr. et al.	D9/372
D. 279,652	7/1985	Childerhose et al.	D9/378
D. 282,349	1/1986	Larson et al.	D9/395
D. 292,376	10/1987	Jacobs et al.	D9/370

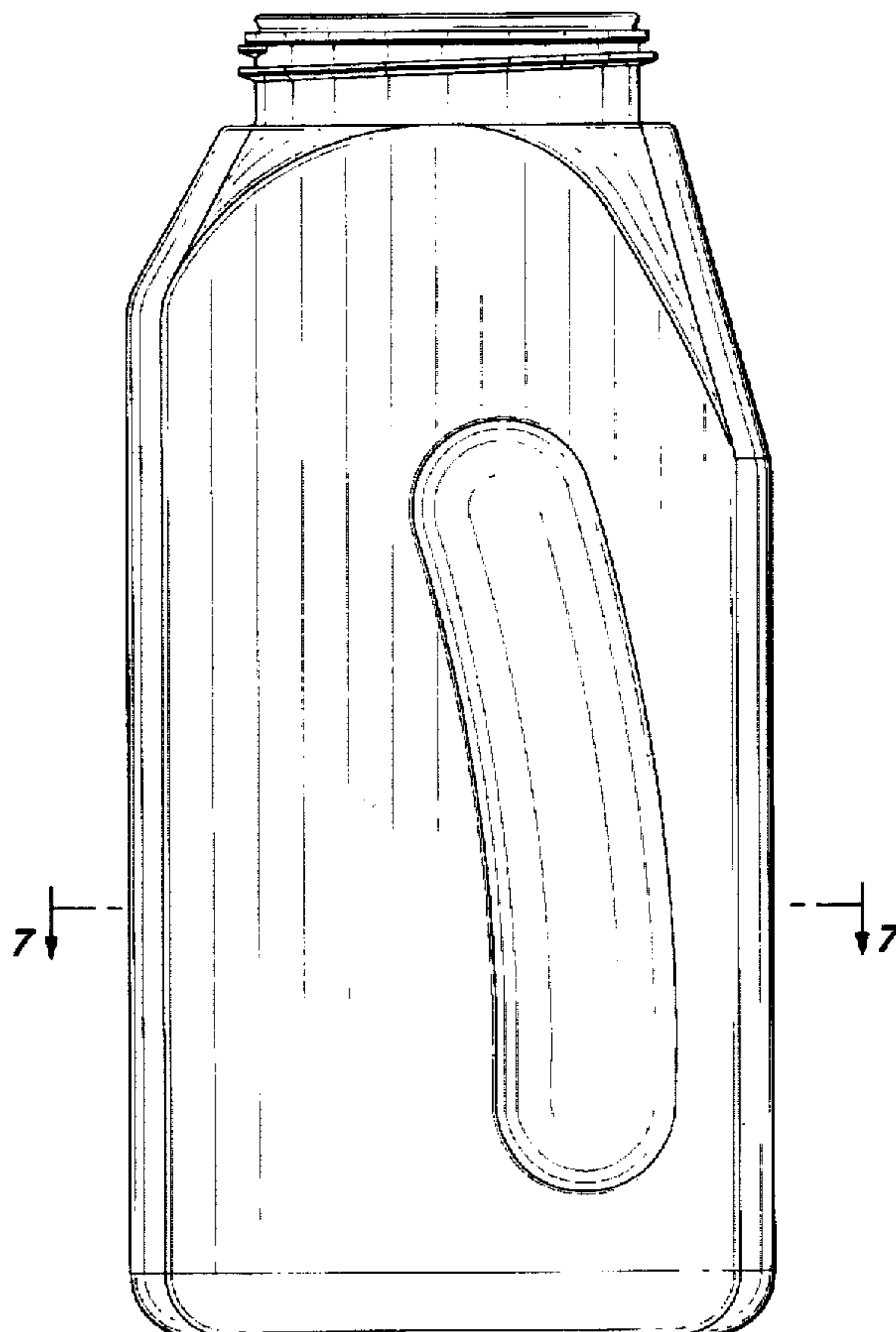

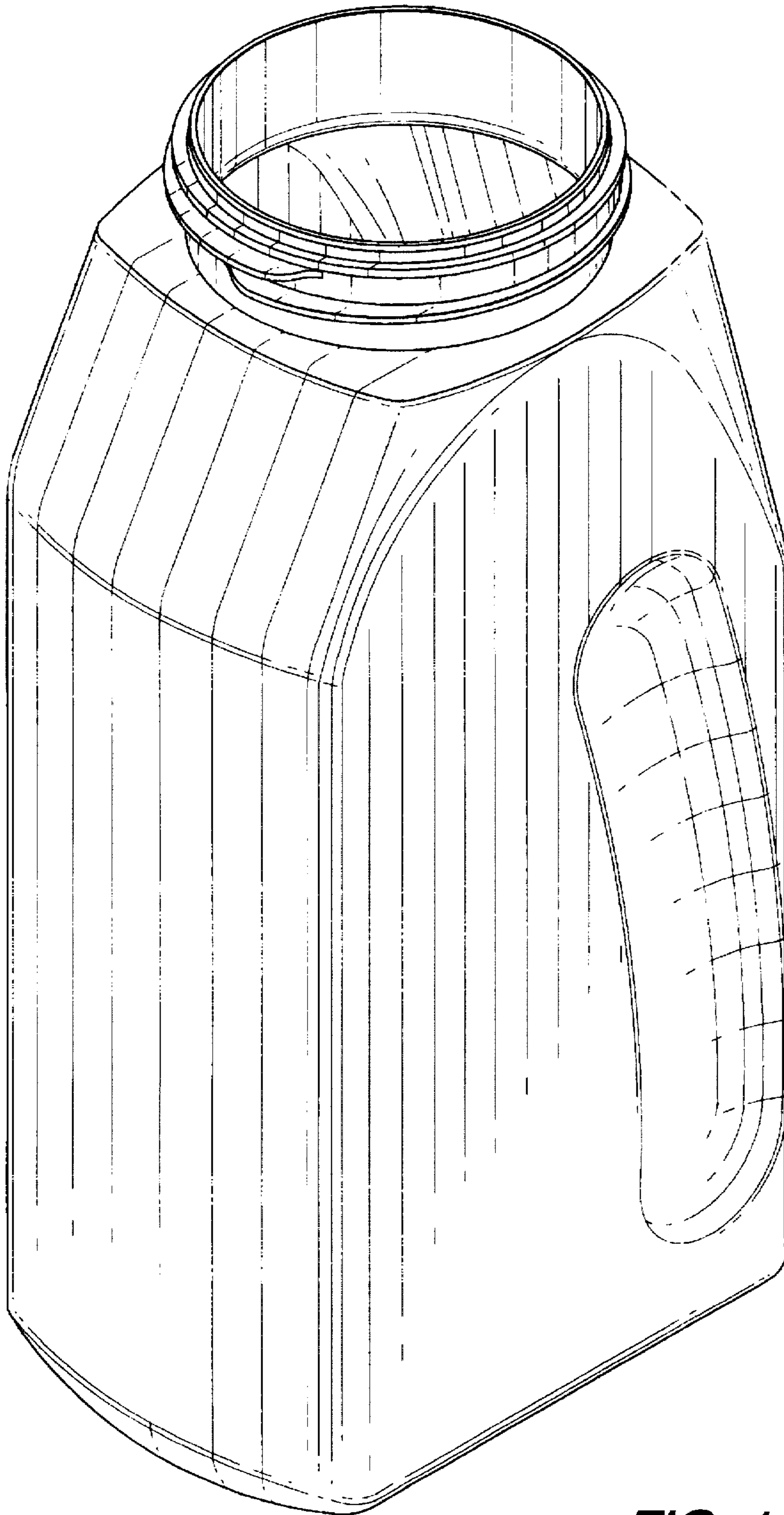

FIG. 1

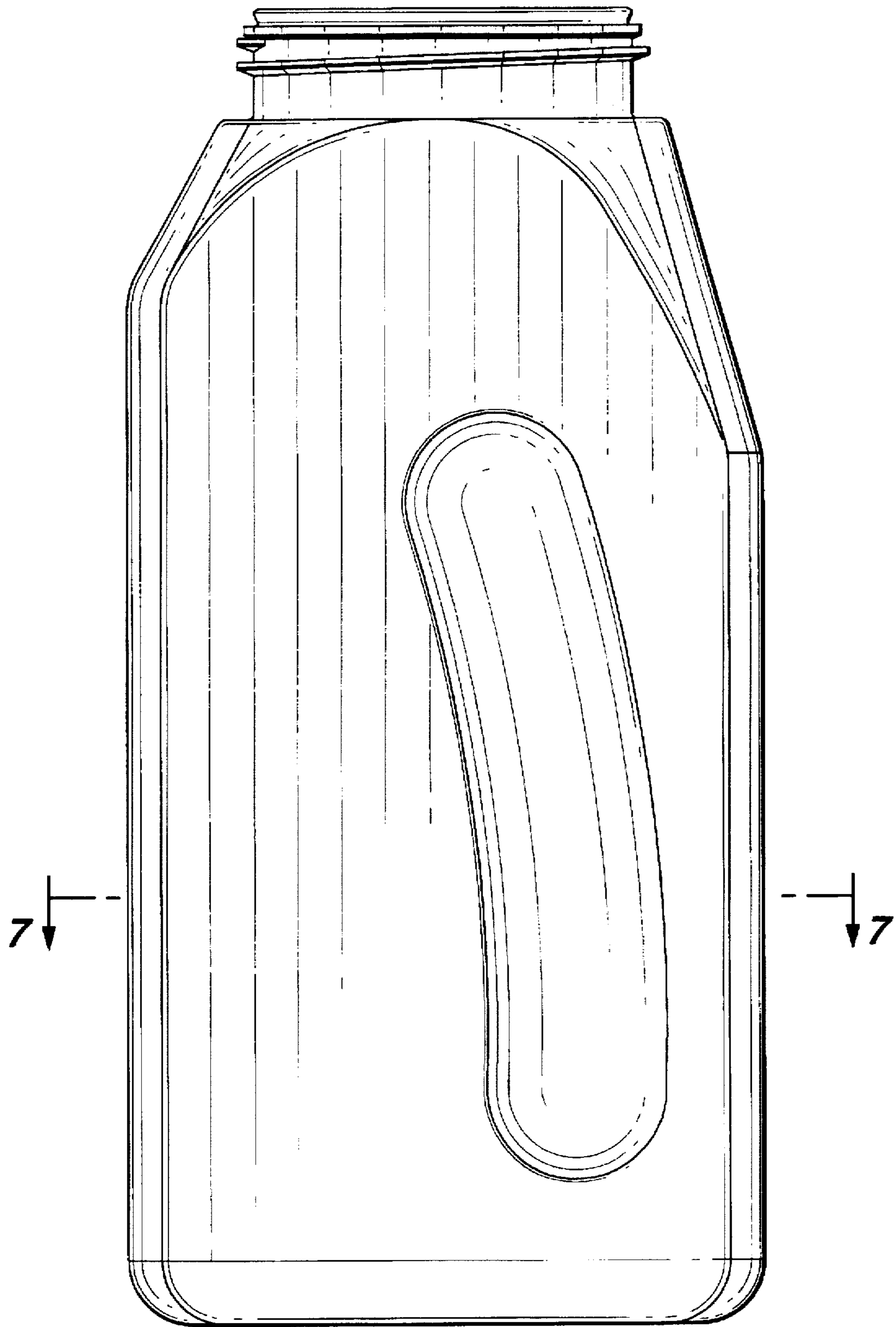

FIG. 2

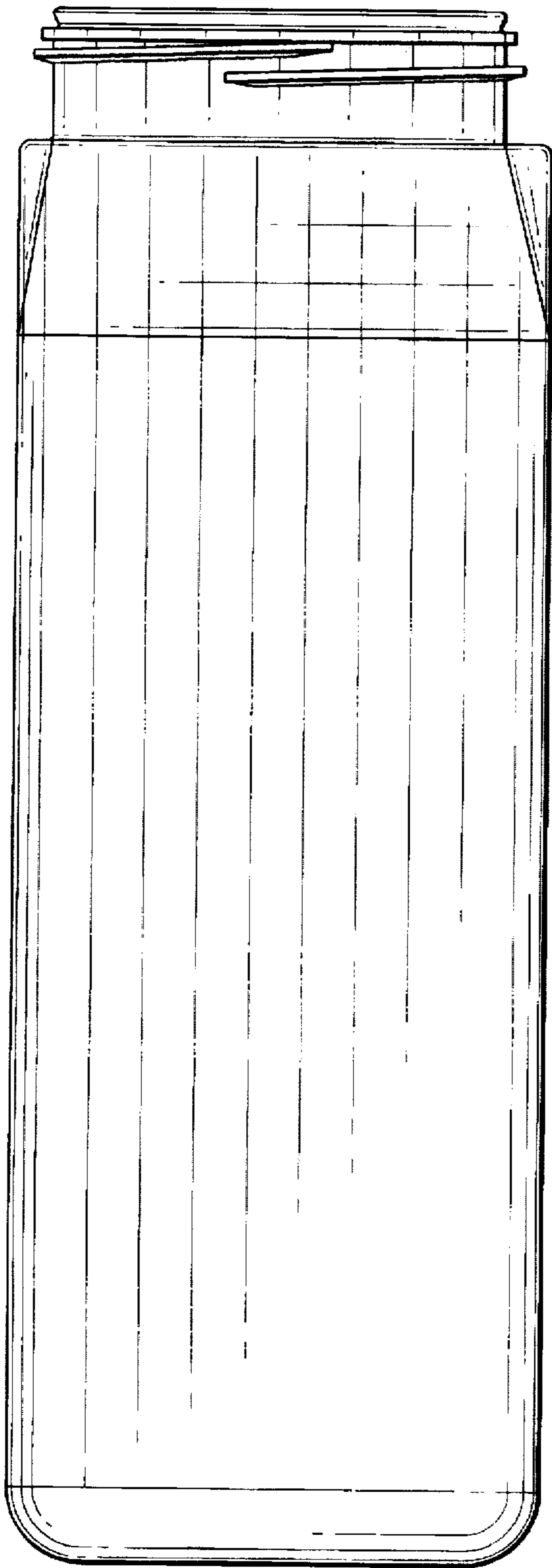

FIG. 3

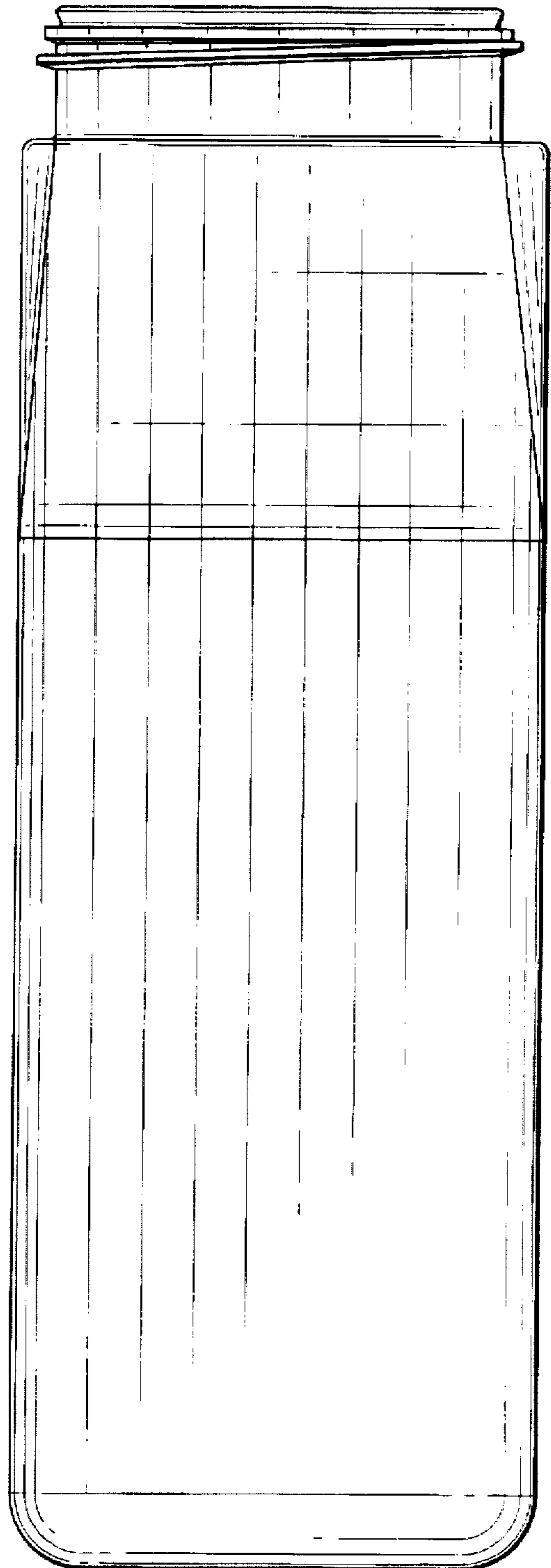

FIG. 4

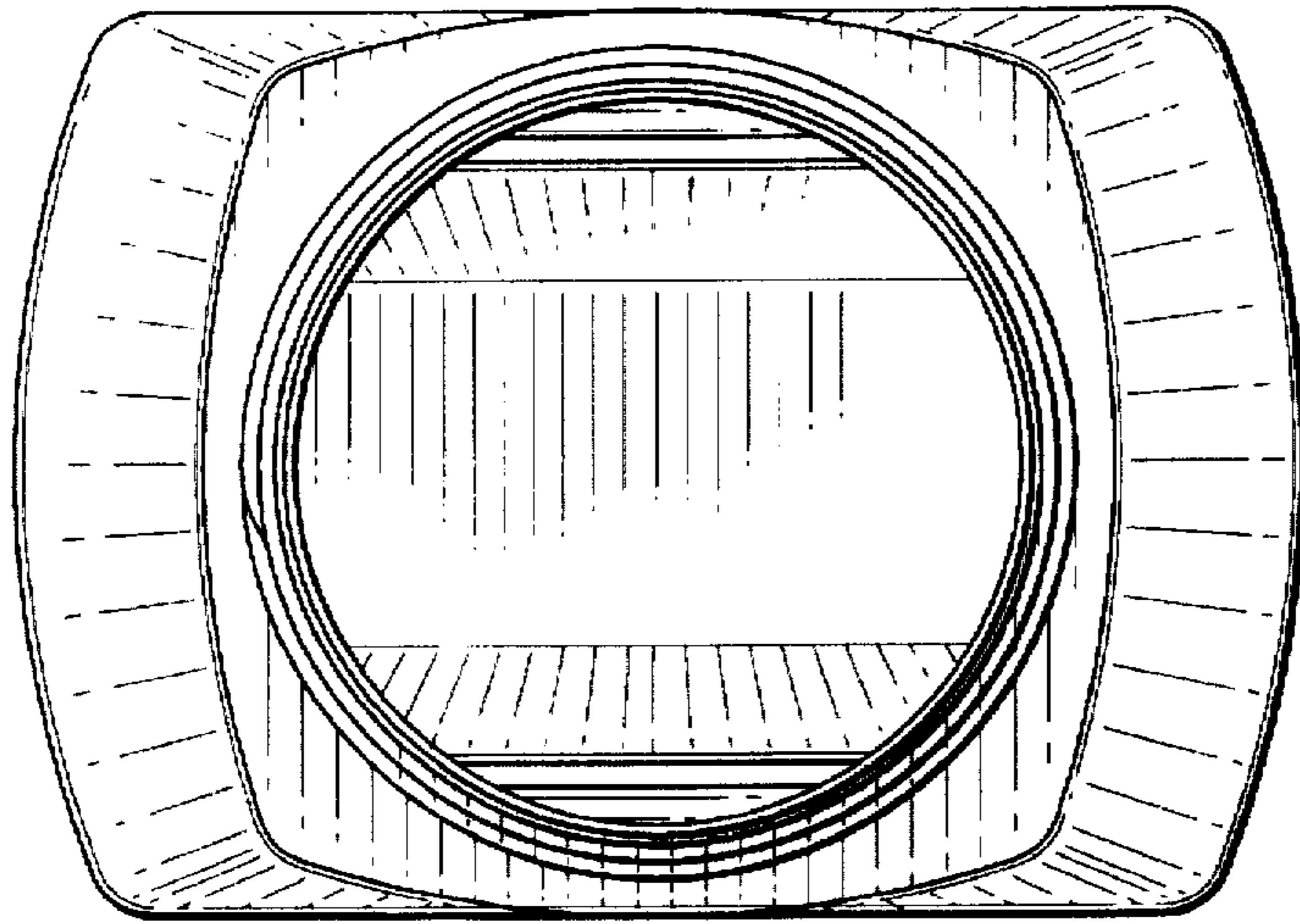

FIG. 5

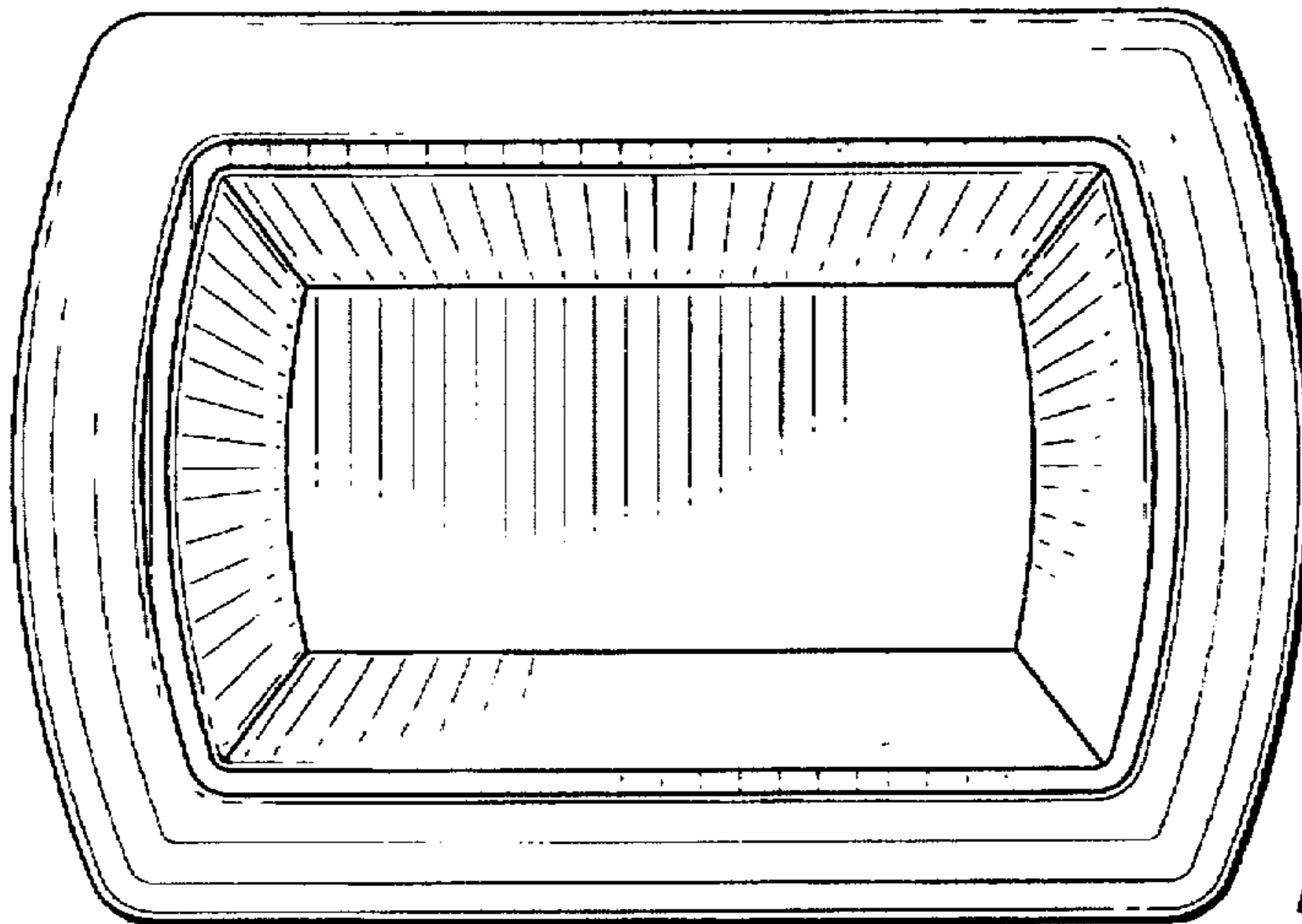

FIG. 6

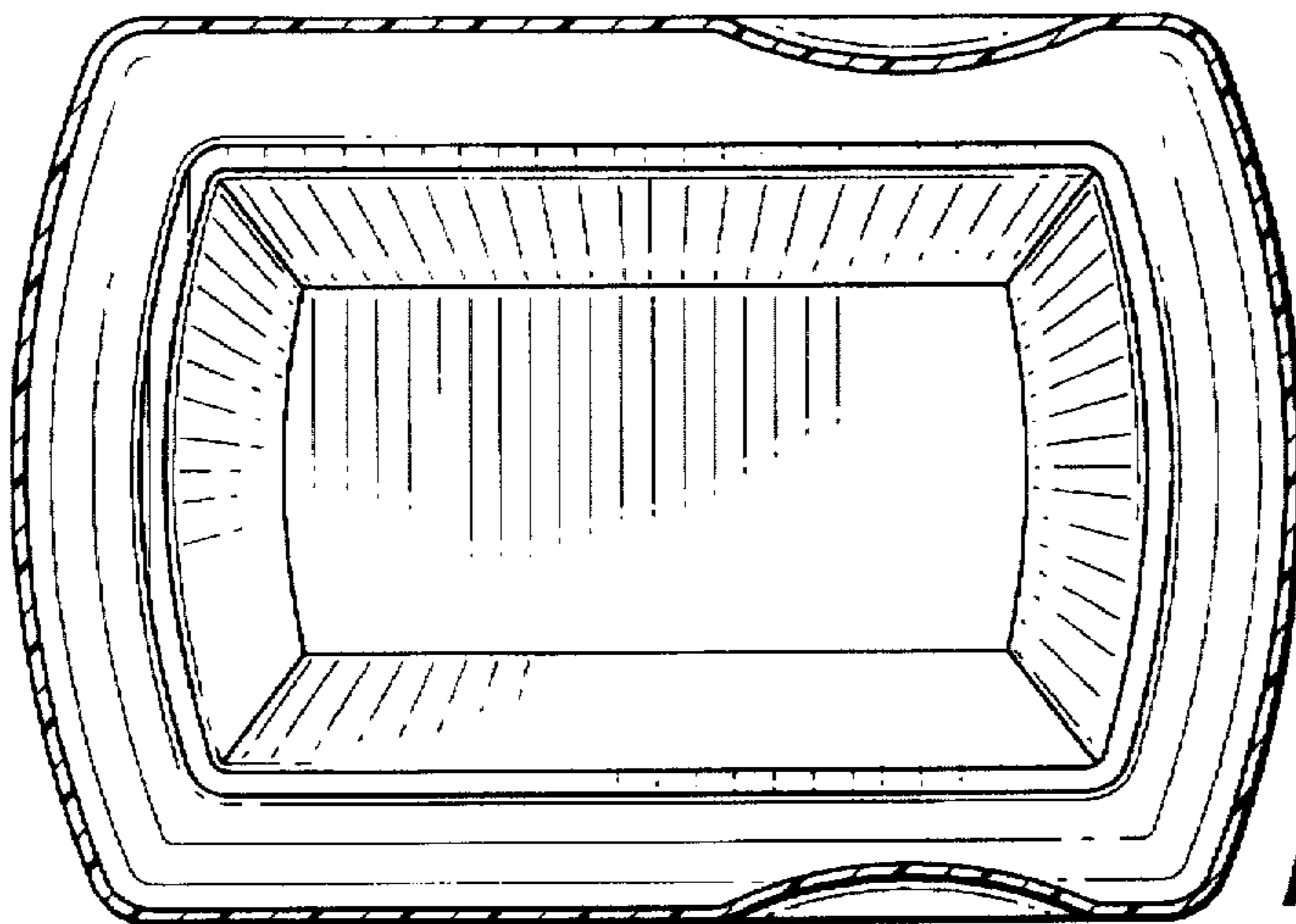

FIG. 7