

US00D393145S

United States Patent [19]
Kayano

[11] **Patent Number:** **Des. 393,145**
[45] **Date of Patent:** ****Apr. 7, 1998**

- [54] **SHOE SOLE**
- [75] **Inventor:** **Toshikazu Kayano**, Kobe, Japan
- [73] **Assignee:** **Asics Corporation**, Japan
- [**] **Term:** **14 Years**
- [21] **Appl. No.:** **55,702**
- [22] **Filed:** **Jun. 11, 1996**
- [51] **LOC (6) Cl.** **02-04**
- [52] **U.S. Cl.** **D2/959; D2/951**
- [58] **Field of Search** **D2/897, 902, 906, 964; D12/147; 36/85, 101, 103, 104, 106, 113-115, 124, 126, 127-130, 3 B, 11.5, 12-15, 22 R, 25 R, 30 R, 32 R, 32 A, 33, 172**

Primary Examiner—Doris V. Coles
Attorney, Agent, or Firm—Nixon & Vanderhye

[57] **CLAIM**

The ornamental design for a shoe sole, as shown.

DESCRIPTION

FIG. 1 is a left side elevational view thereof;
 FIG. 2 is a front elevational view thereof;
 FIG. 3 is a right side elevational view thereof;
 FIG. 4 is a rear elevational view thereof;
 FIG. 5 is a top plan view thereof;
 FIG. 6 is a bottom plan view thereof;
 FIG. 7 is a cross-sectional view taken along with line 7—7 in FIG. 2;
 FIG. 8 is a cross-sectional view taken along with line 8—8 FIG. 2;
 FIG. 9 is a perspective view of the front elevational view of FIG. 2; and
 FIG. 10 is a perspective view the rear elevational view of FIG. 4.

The article of the present design is a shoe sole which is attached to the upper part of a shoe. The design is symmetrical in respect of the corresponding opposite shoe sole.

[56] **References Cited**

U.S. PATENT DOCUMENTS

- D. 308,593 6/1990 Kawasaki D2/953
- D. 350,641 9/1994 Kayano et al. D2/959
- D. 351,715 10/1994 Tonkel D2/951

1 Claim, 4 Drawing Sheets

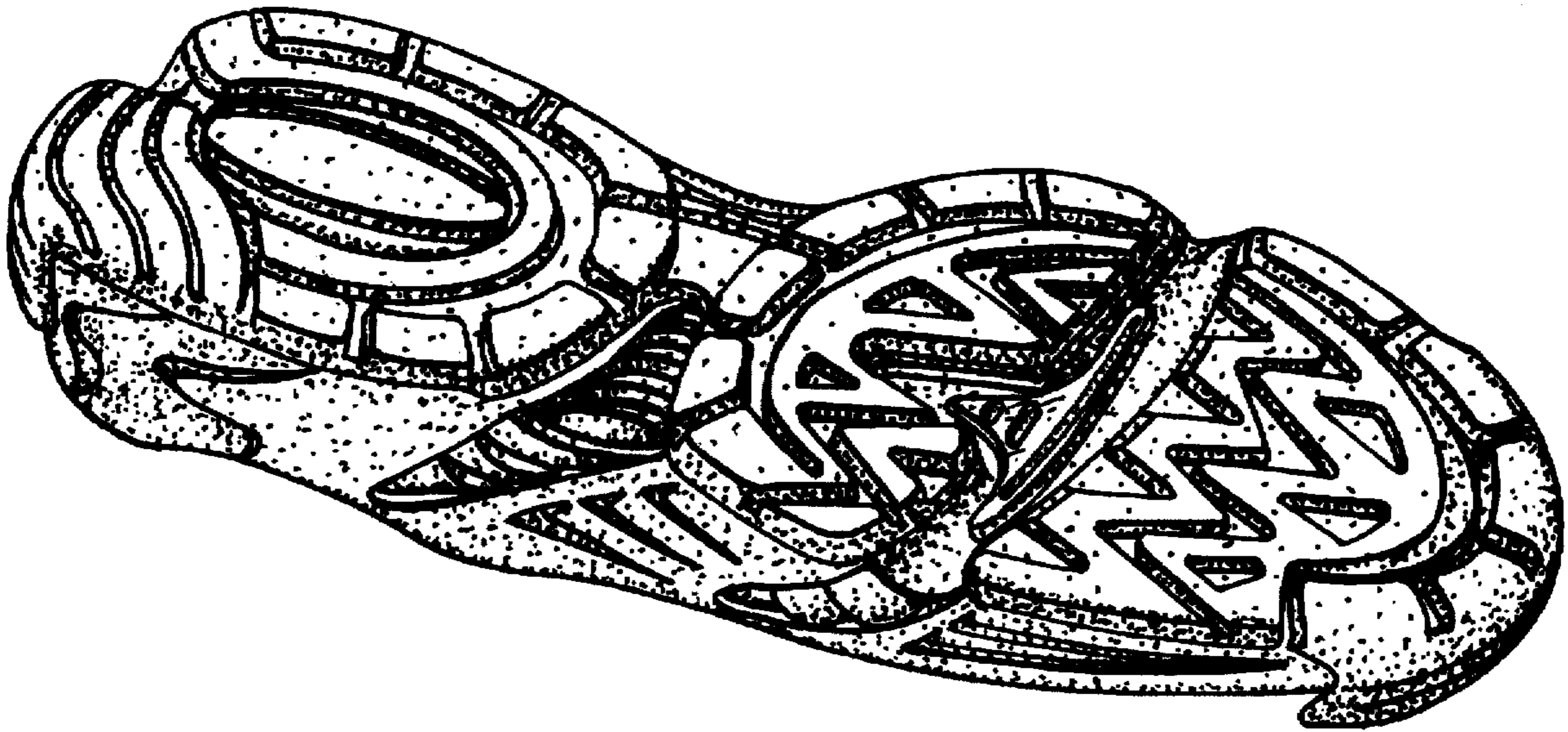

Fig. 1

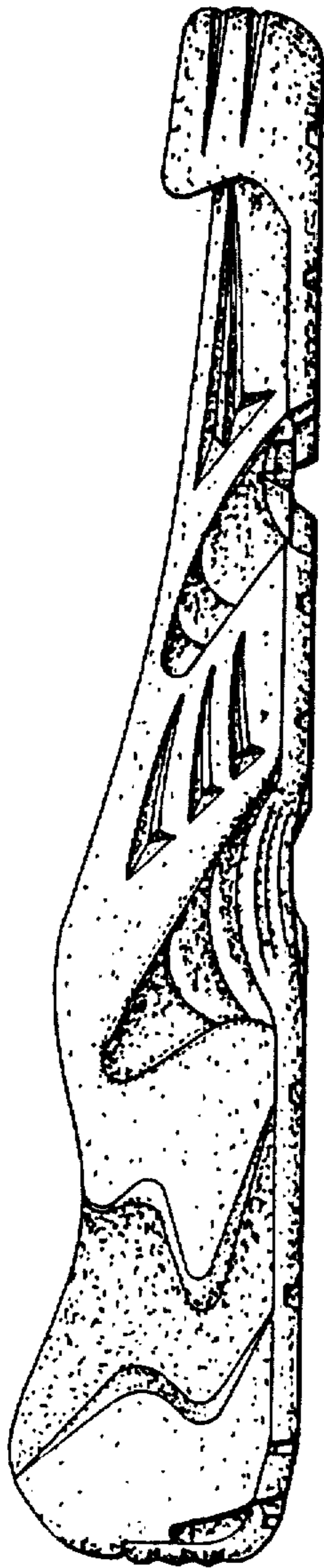

Fig. 2

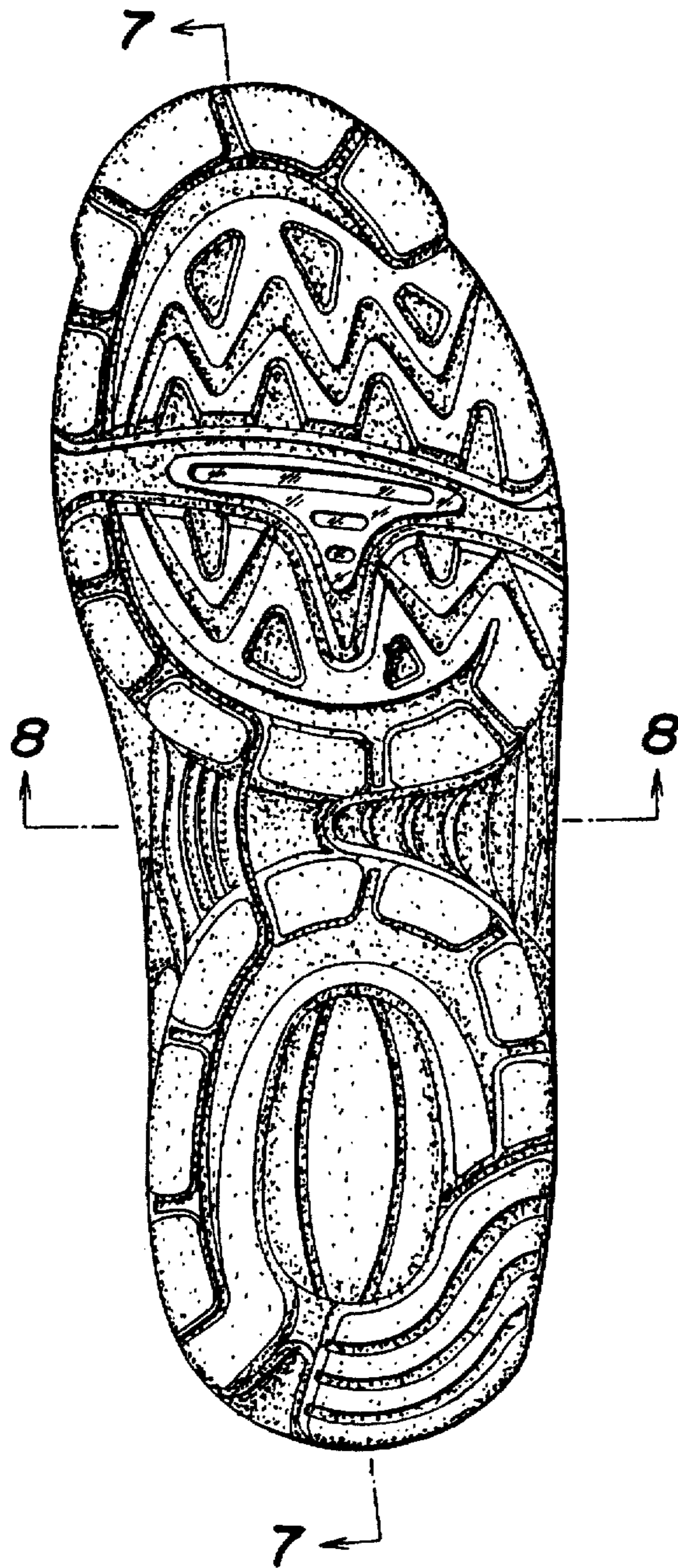

Fig. 3

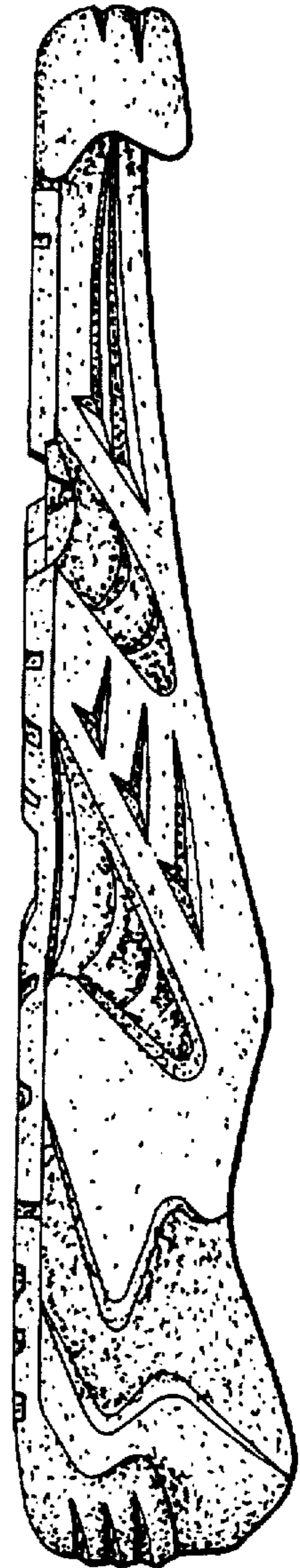

Fig. 4

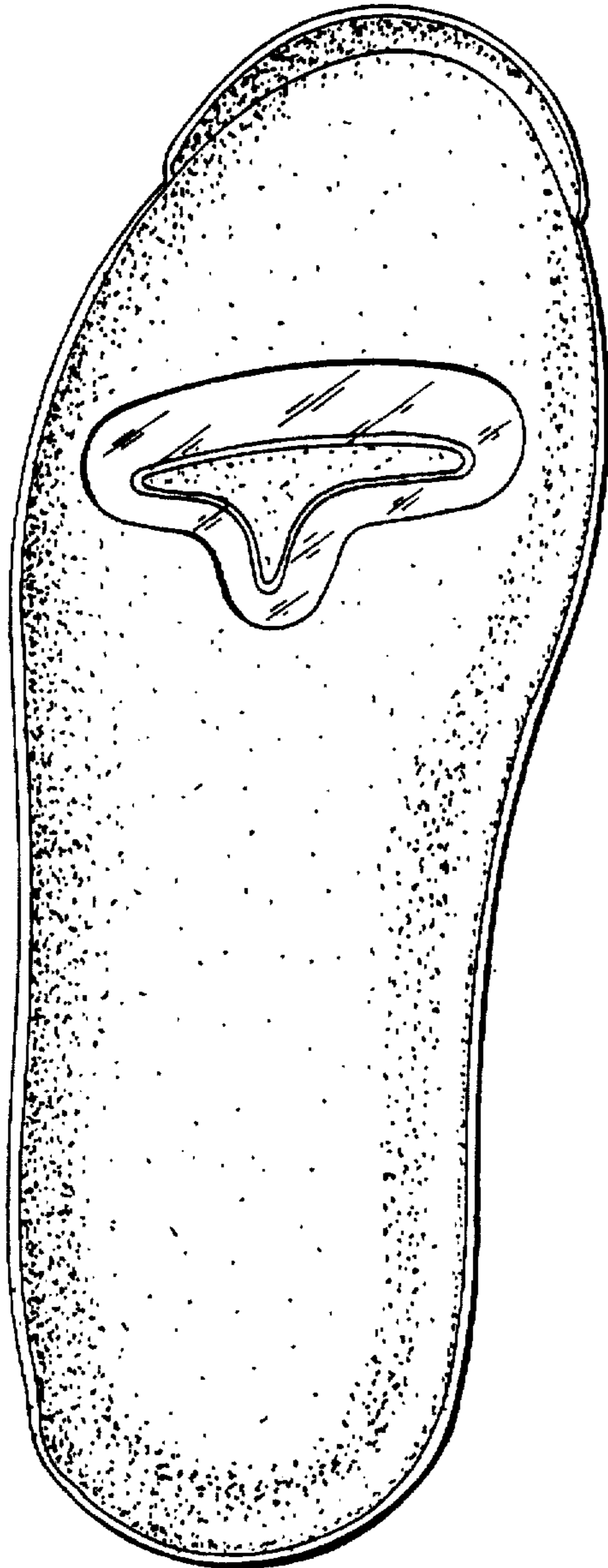

Fig. 5

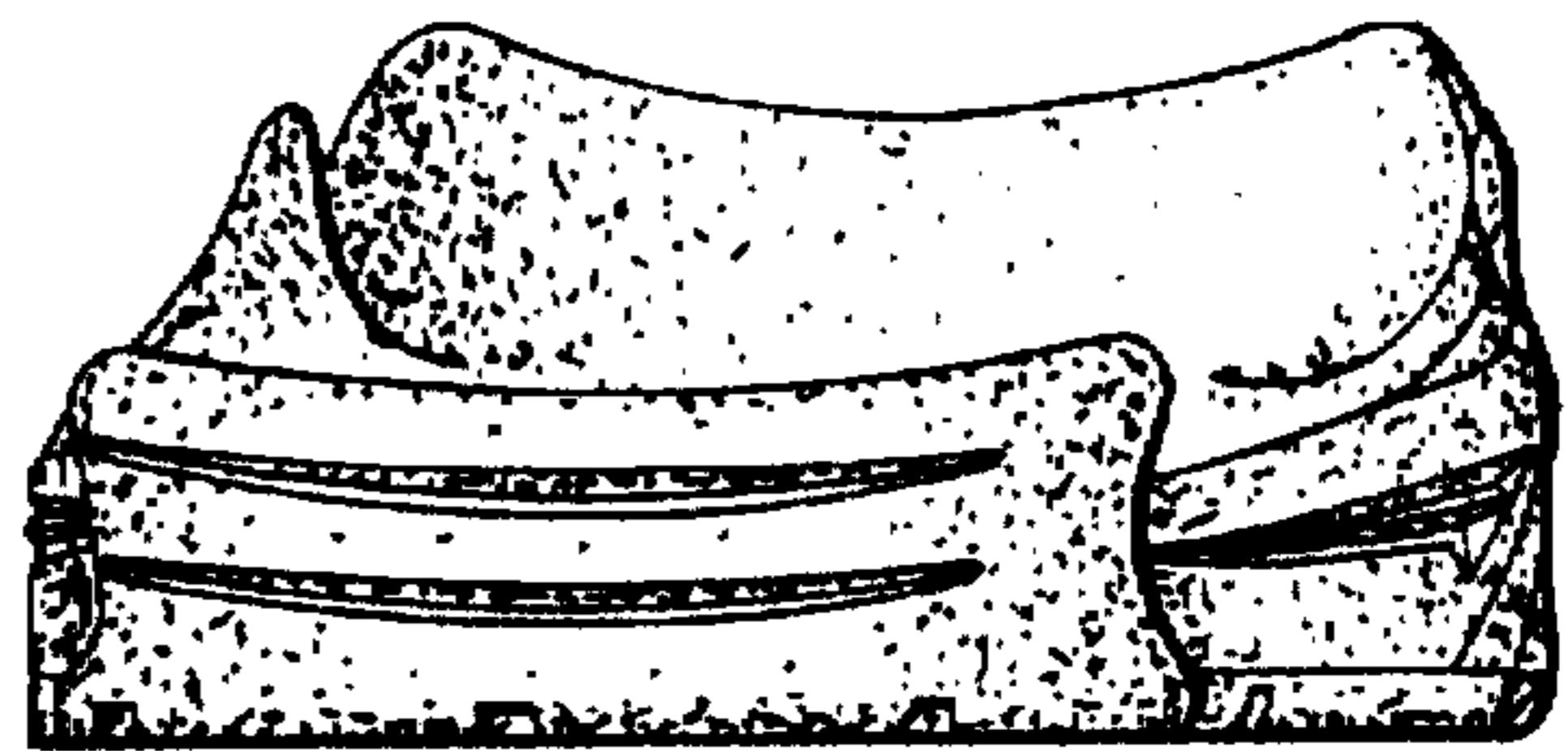

Fig. 6

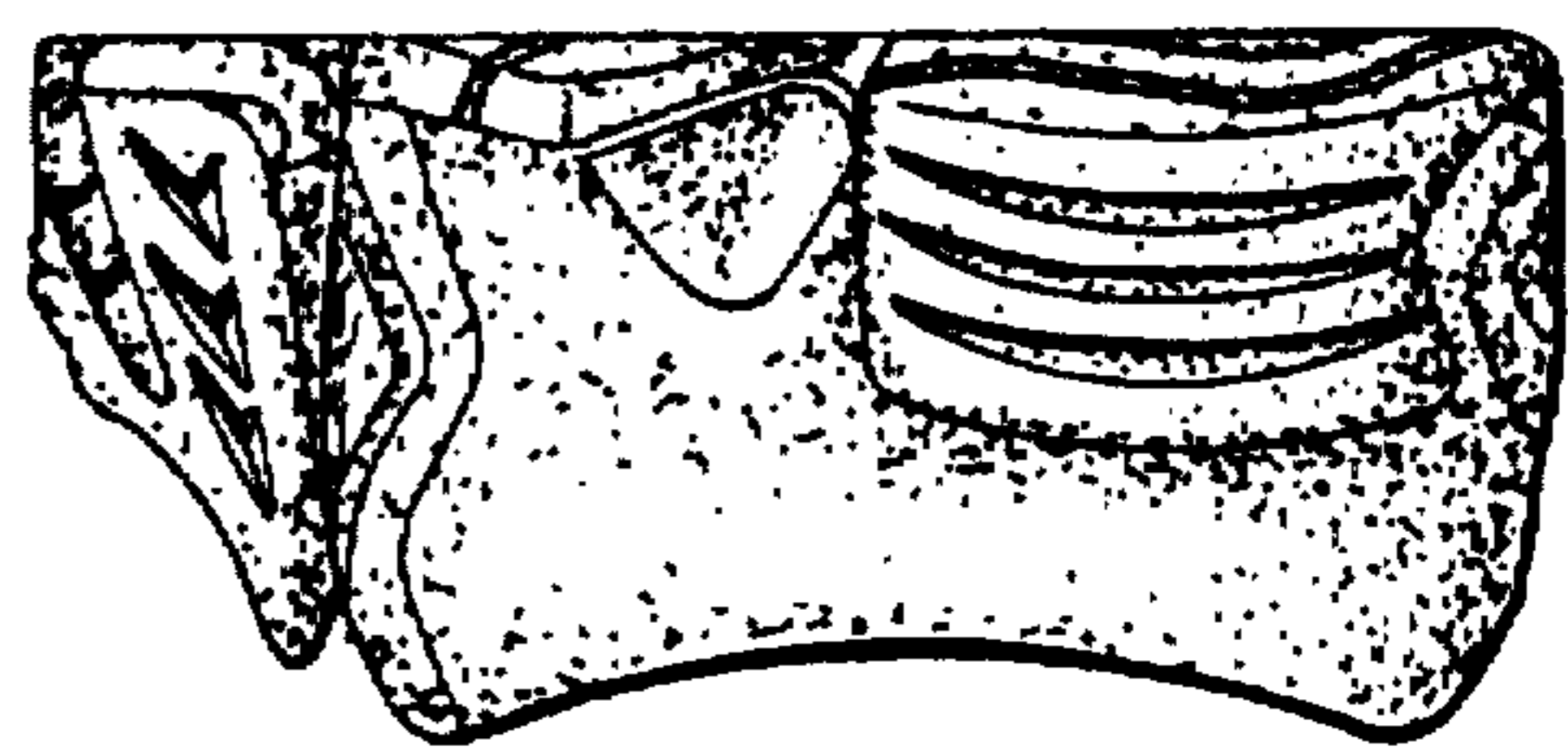

Fig. 7

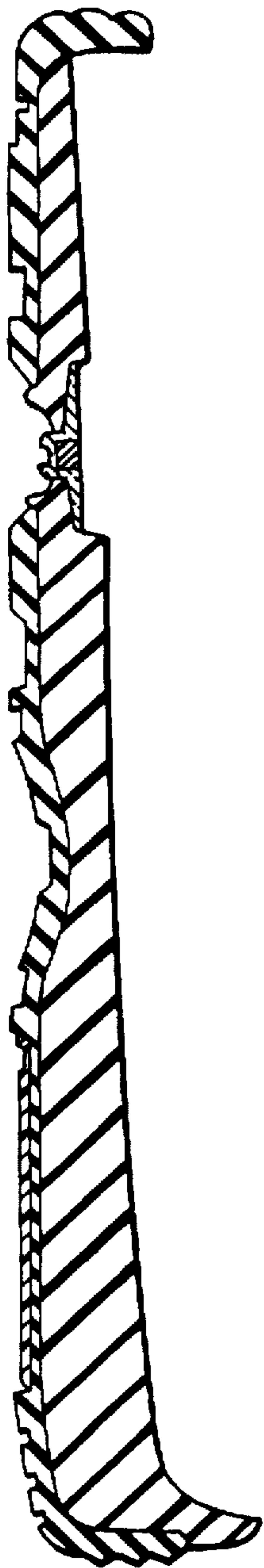

Fig. 8

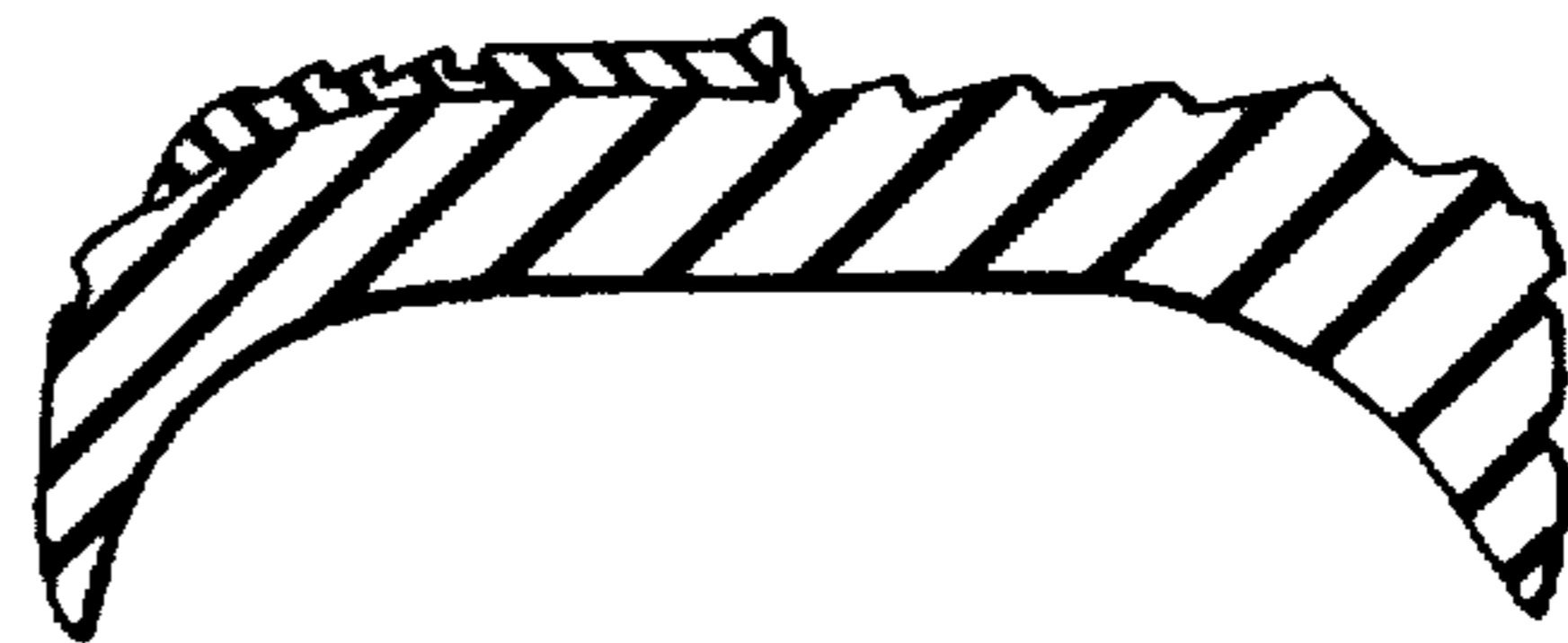



FIG. 9

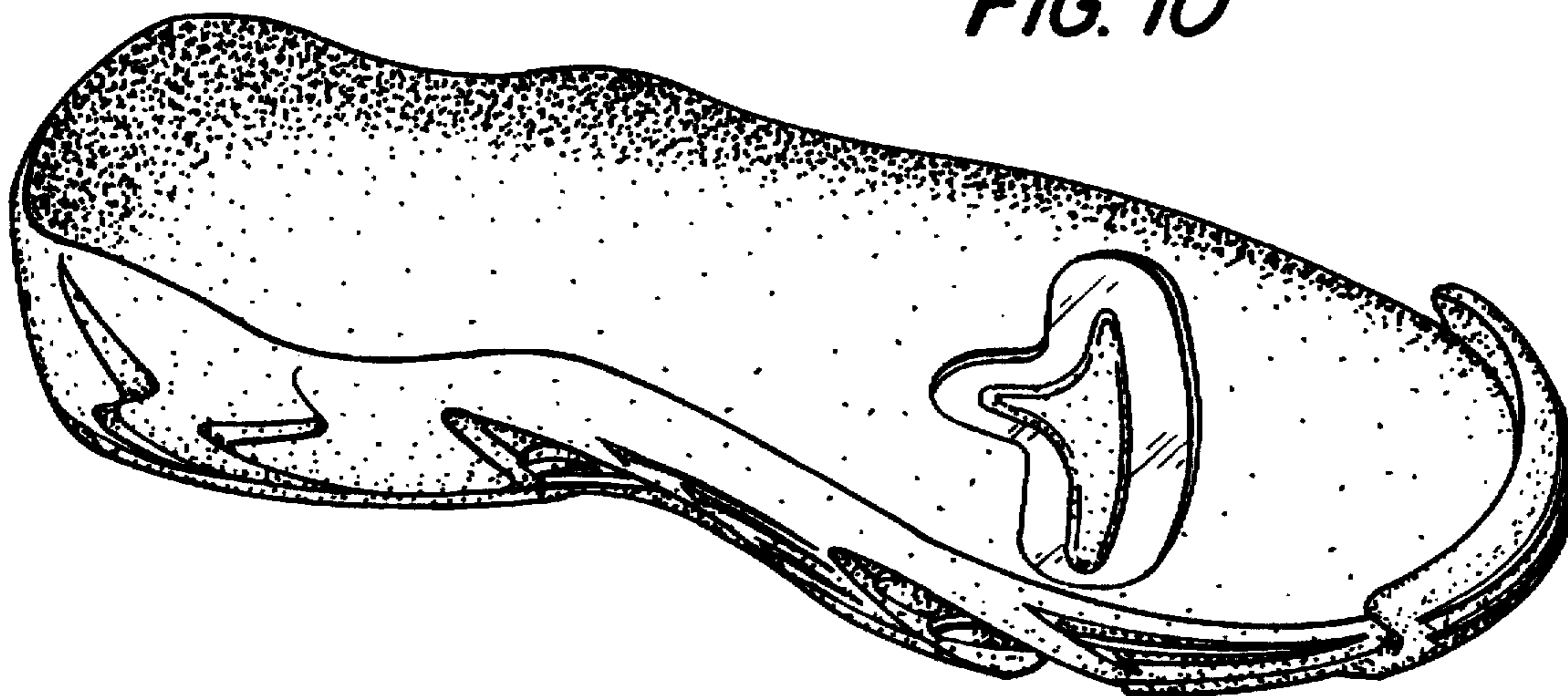

FIG. 10