



US00D393142S

United States Patent [19] Brown

[11] Patent Number: Des. 393,142
[45] Date of Patent: **Apr. 7, 1998

[54] ATHLETIC SHOE

[76] Inventor: Quincy Brown, 4401 NW. 27th St.,
Lauderhill, Fla. 33313

[**] Term: 14 Years

[21] Appl. No.: 63,063

[22] Filed: Nov. 25, 1996

[51] LOC (6) Cl. 02-04

[52] U.S. Cl. D2/908; D2/900; D2/902;
D2/907

[58] Field of Search D2/896, 900, 902,
D2/907, 908, 909, 946, 947, 948, 950,
951, 952, 953, 954, 956, 960; 36/3 A, 7.1 R,
7.8, 9 R, 10, 11.5, 27, 30 R, 32 R, 34 R,
43, 44, 45, 59 C, 59 R, 68, 71, 114, 132,
136, 137

[56] References Cited

U.S. PATENT DOCUMENTS

D. 270,870	10/1983	Tilles	D2/908
3,566,486	3/1971	Conway	36/114
3,798,804	3/1974	Funck	36/45 X
4,449,307	5/1984	Stubblefield	36/114 X
4,459,765	7/1984	Power	36/68 X
5,448,840	9/1995	Cheskin	36/68 X

FOREIGN PATENT DOCUMENTS

346298 12/1989 European Pat. Off. 36/132

OTHER PUBLICATIONS

FN Magazine, Mar. 1984, p. 28, "Le Coq Turbotif" footwear, upper left corner of page, Mar. 1984.

Primary Examiner—Louis S. Zarfes
Assistant Examiner—Monica A. Weingart
Attorney, Agent, or Firm—Herbert L. Lerner; Laurence A. Greenberg

[57] CLAIM

The ornamental design for an athletic shoe, as shown and described.

DESCRIPTION

FIG. 1 is a side-elevational view of an athletic shoe of my design; the other side of the shoe being a mirror image of FIG. 1;
FIG. 2 is a bottom plan view thereof;
FIG. 3 is a top plan view thereof;
FIG. 4 is a front elevational view thereof; and,
FIG. 5 is a rear elevational view thereof.

1 Claim, 3 Drawing Sheets

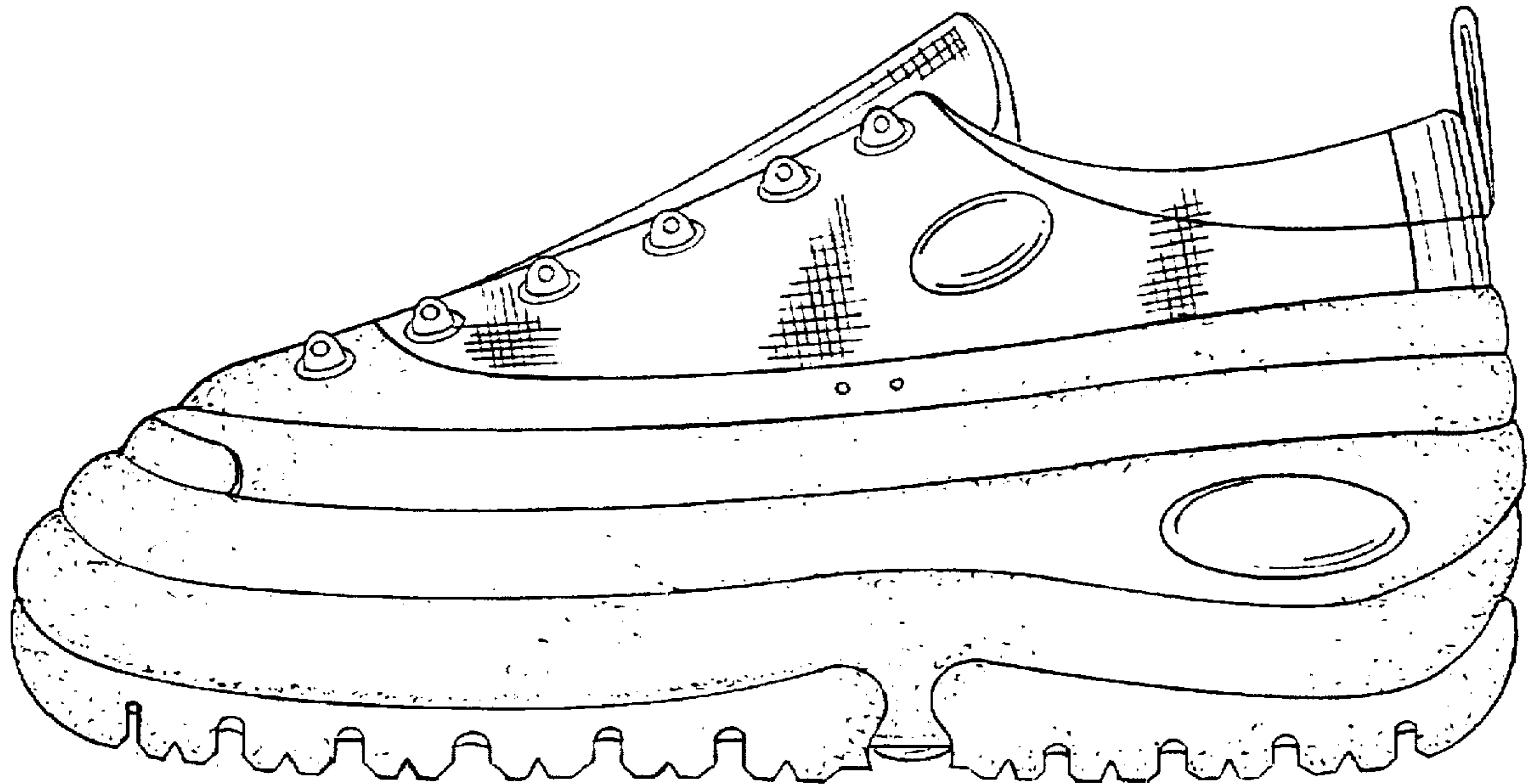

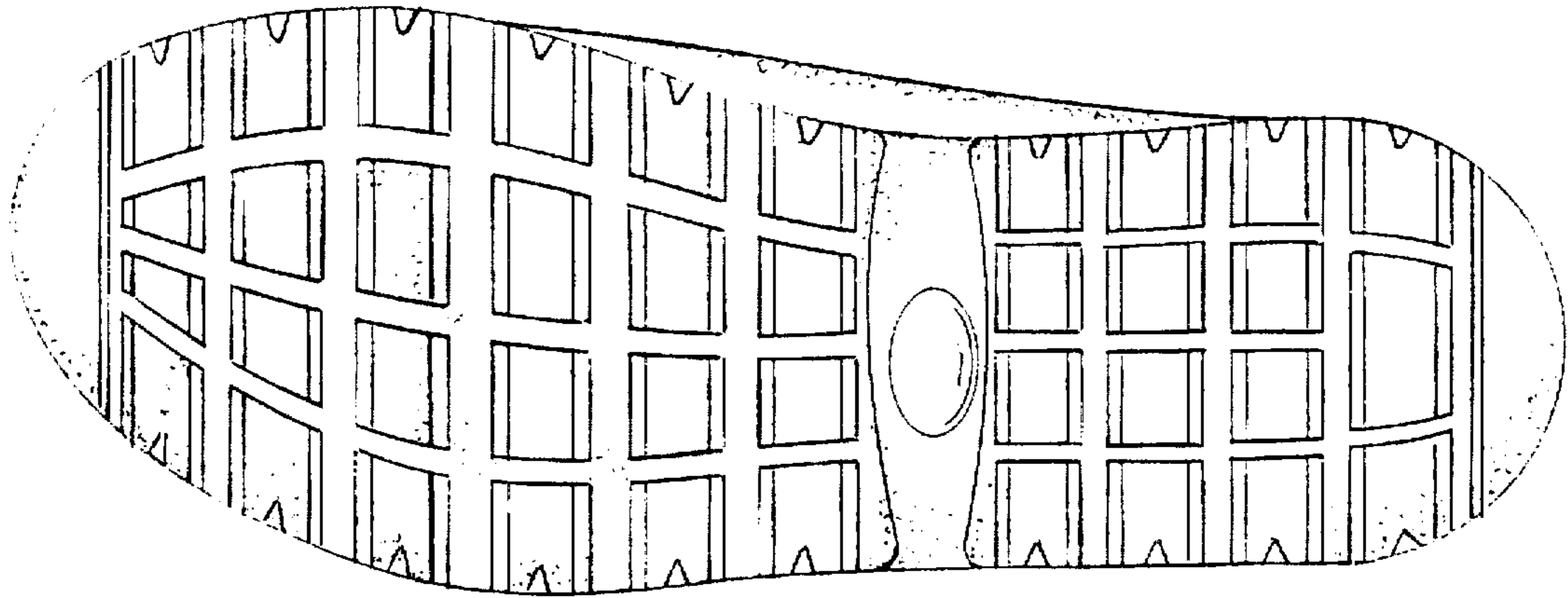

Fig. 2

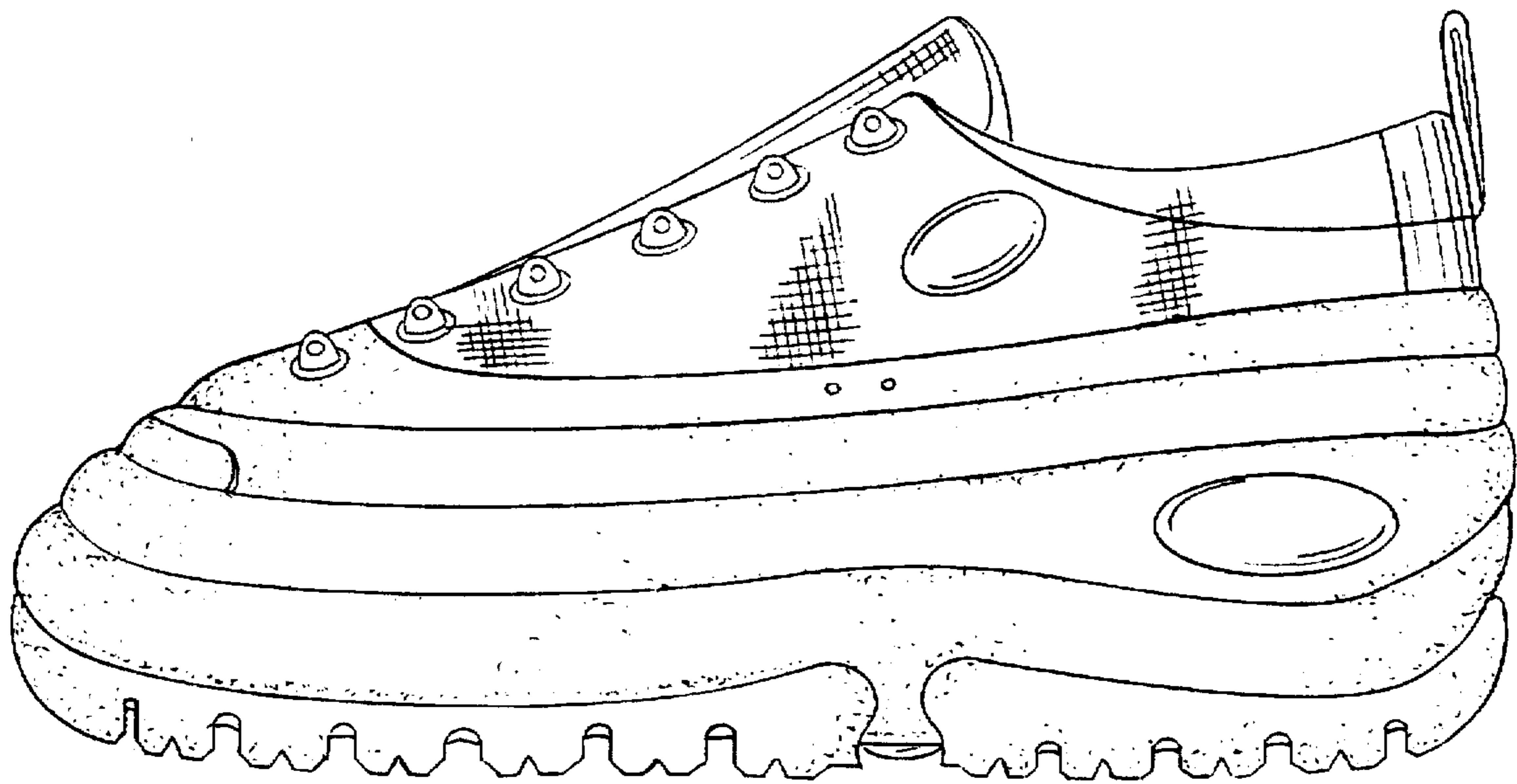

Fig. 1

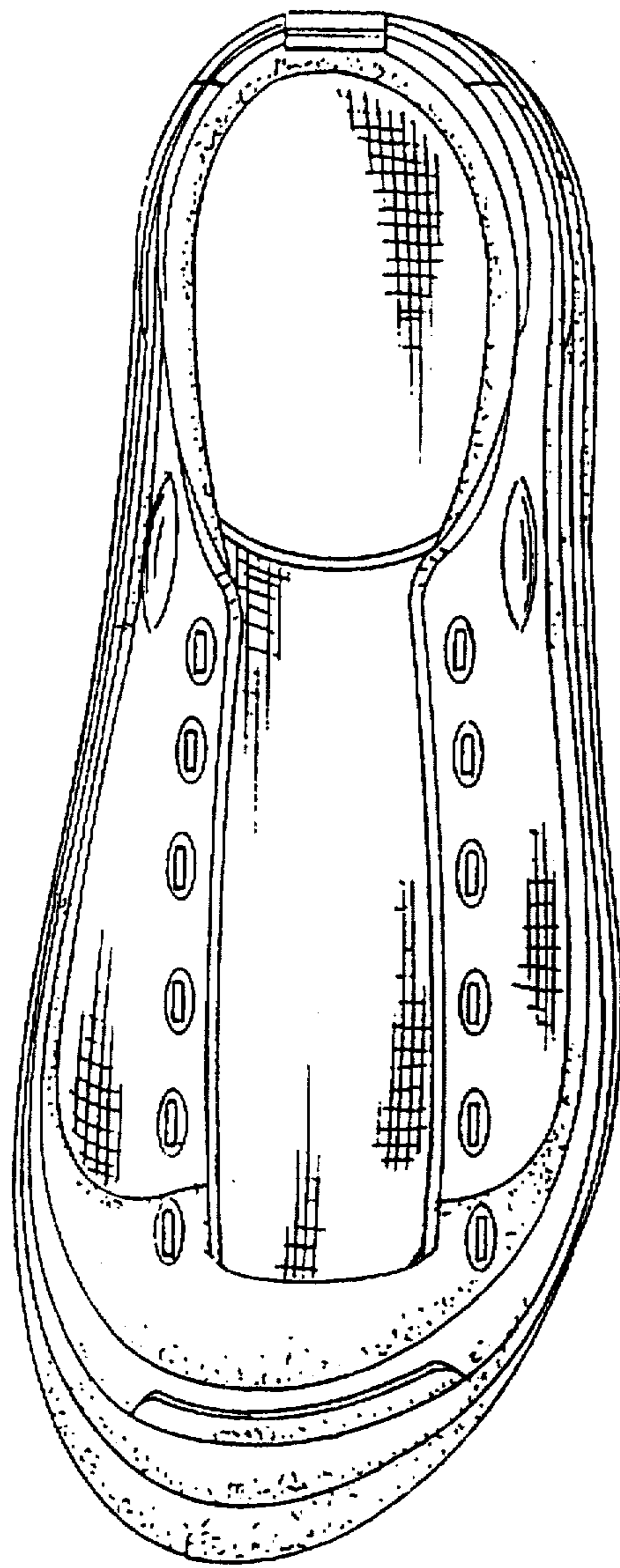

Fig. 3

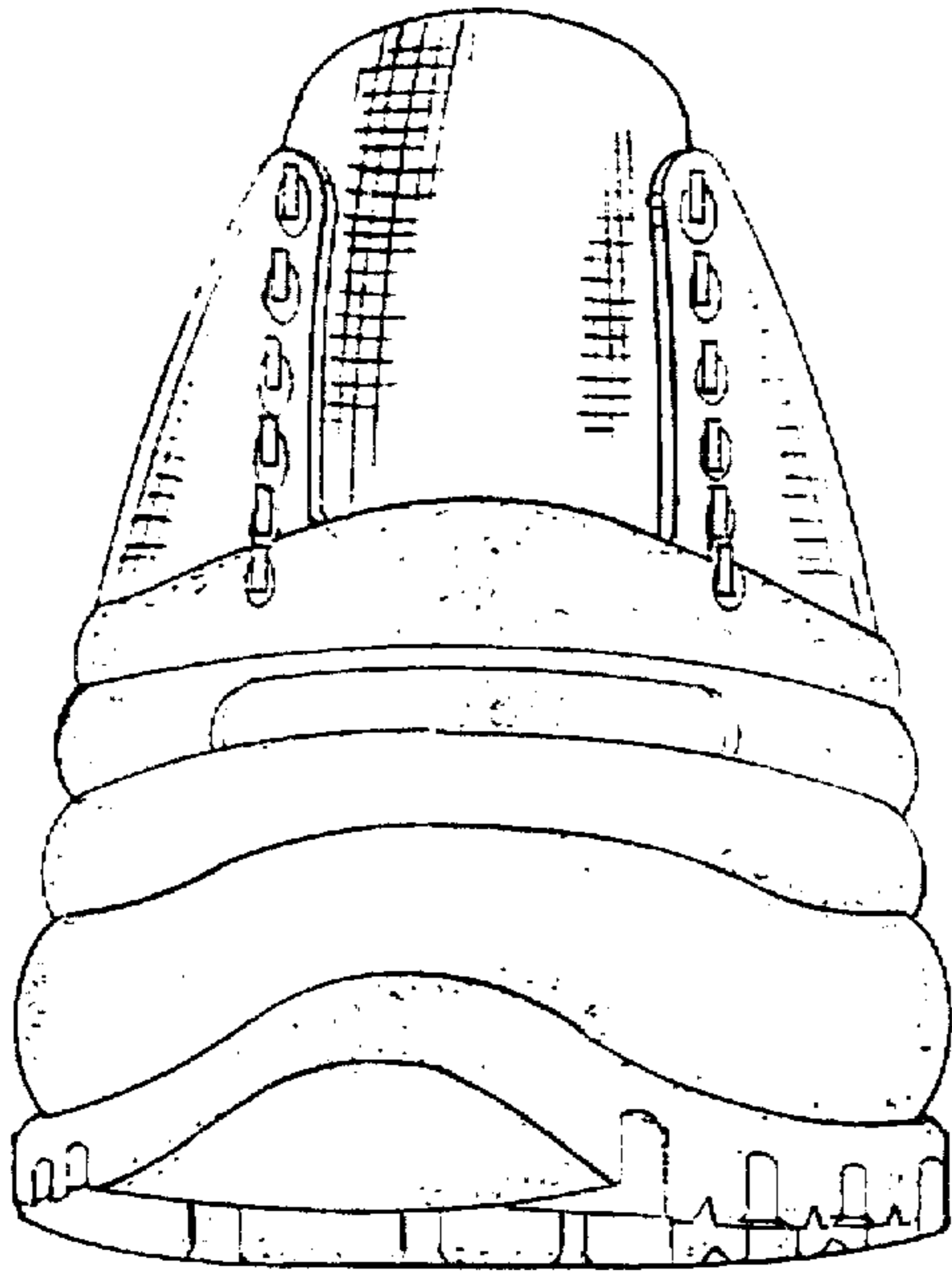

Fig. 4

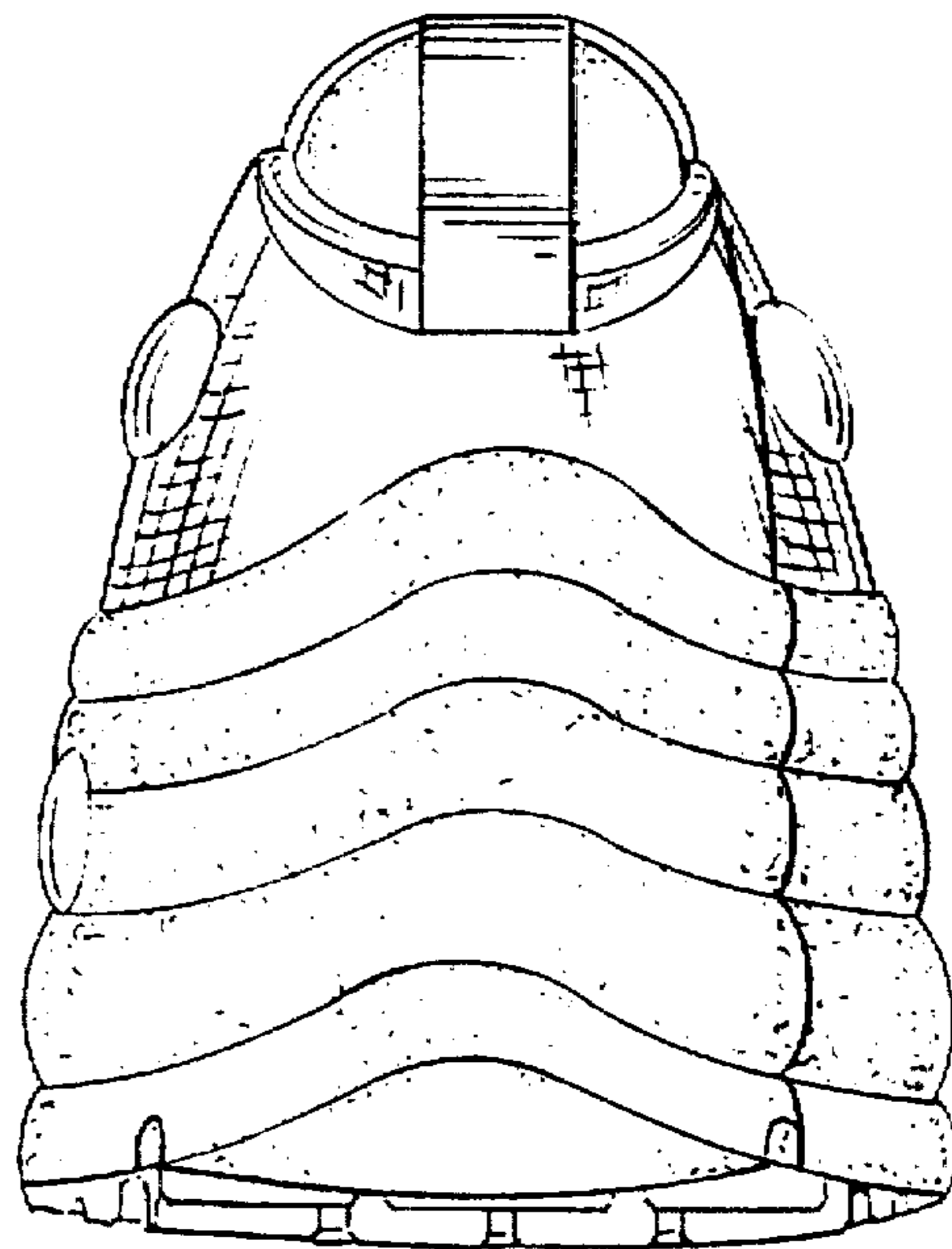

Fig. 5