



US00D393133S

# United States Patent [19]

Ohtsuki et al.

[11] Patent Number: **Des. 393,133**

[45] Date of Patent: **\*\*Mar. 31, 1998**

[54] **ROOF CAR FOR SUSPENDING A WORKING CAGE**

4,050,587 9/1977 Moen ..... 212/301  
4,811,819 3/1989 Sugiyama ..... 182/37

[75] Inventors: **Shigeru Ohtsuki; Masahiro Michikoshi**, both of Tokyo, Japan

*Primary Examiner*—Doris Clark  
*Attorney, Agent, or Firm*—Hedman, Gibson & Costigan, P.C.

[73] Assignee: **Nihon Biso Co., Ltd.**, Tokyo, Japan

[57] **CLAIM**

[\*\*] Term: **14 Years**

The ornamental design for a roof car for suspending a working cage, as shown and described.

[21] Appl. No.: **59,084**

**DESCRIPTION**

[22] Filed: **Sep. 3, 1996**

FIG. 1 is a top plan view of a roof car for suspending a working cage;

[30] **Foreign Application Priority Data**

Mar. 11, 1996 [JP] Japan ..... 8-6585

FIG. 2 is a front view of the roof car for suspending a working cage the rear view being substantially the same as the front;

[51] **LOC (6) Cl.** ..... **12-05**

[52] **U.S. Cl.** ..... **D34/33**

[58] **Field of Search** ..... D34/33, 28, 34; 182/36, 37, 142, 150; 212/97, 98; 414/563

FIG. 3 is a bottom plan view of the roof car for suspending a working cage;

FIG. 4 is a left side elevational view of the roof car for suspending a working cage;

FIG. 5 is a right side elevational view of the roof car for suspending a working cage; and,

FIG. 6 is a perspective view of the roof car for suspending a working cage.

[56] **References Cited**

**U.S. PATENT DOCUMENTS**

D. 325,276 4/1992 Mancini ..... D34/33  
D. 369,009 4/1996 Fukutomi ..... D34/33

**1 Claim, 3 Drawing Sheets**

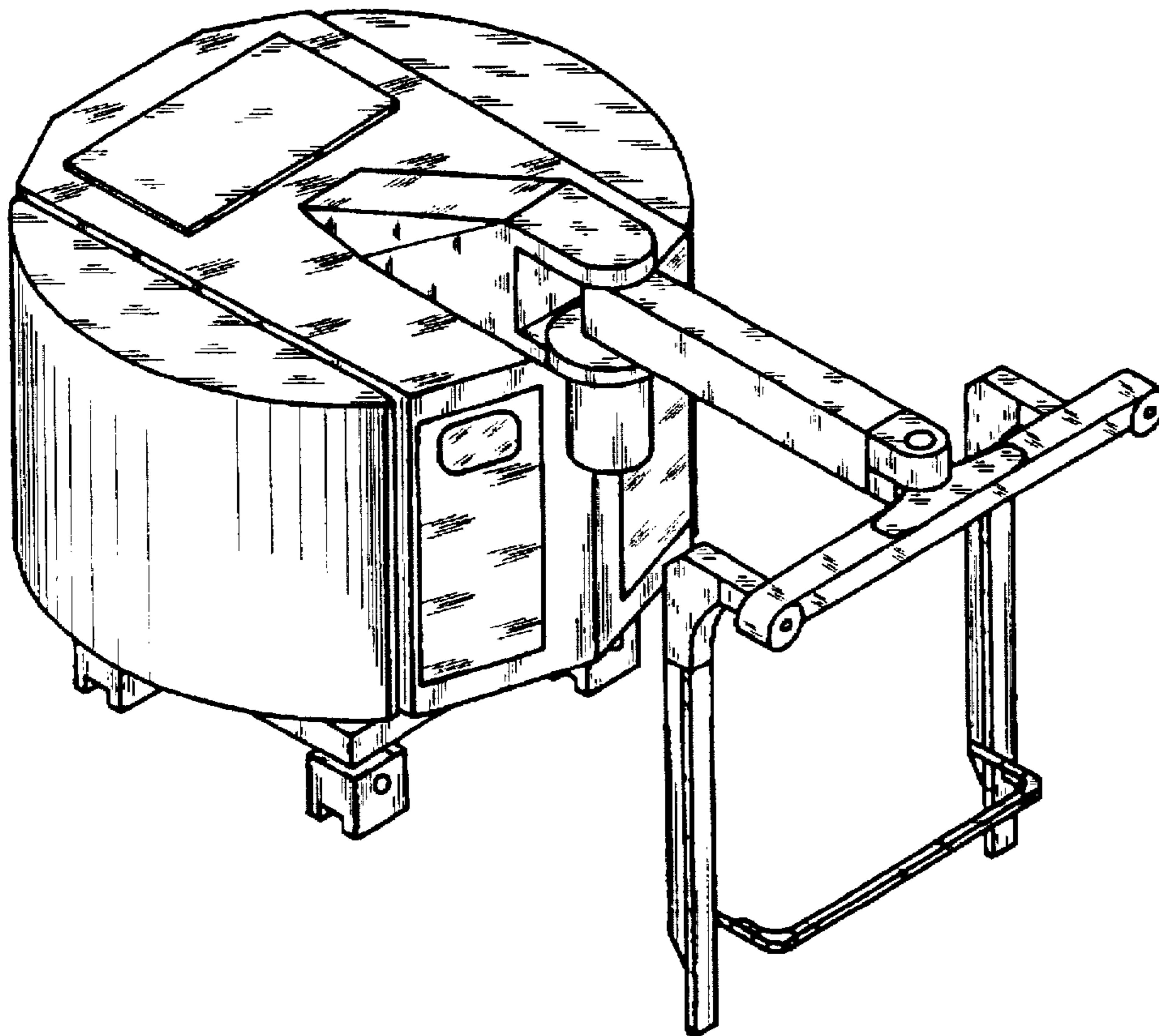

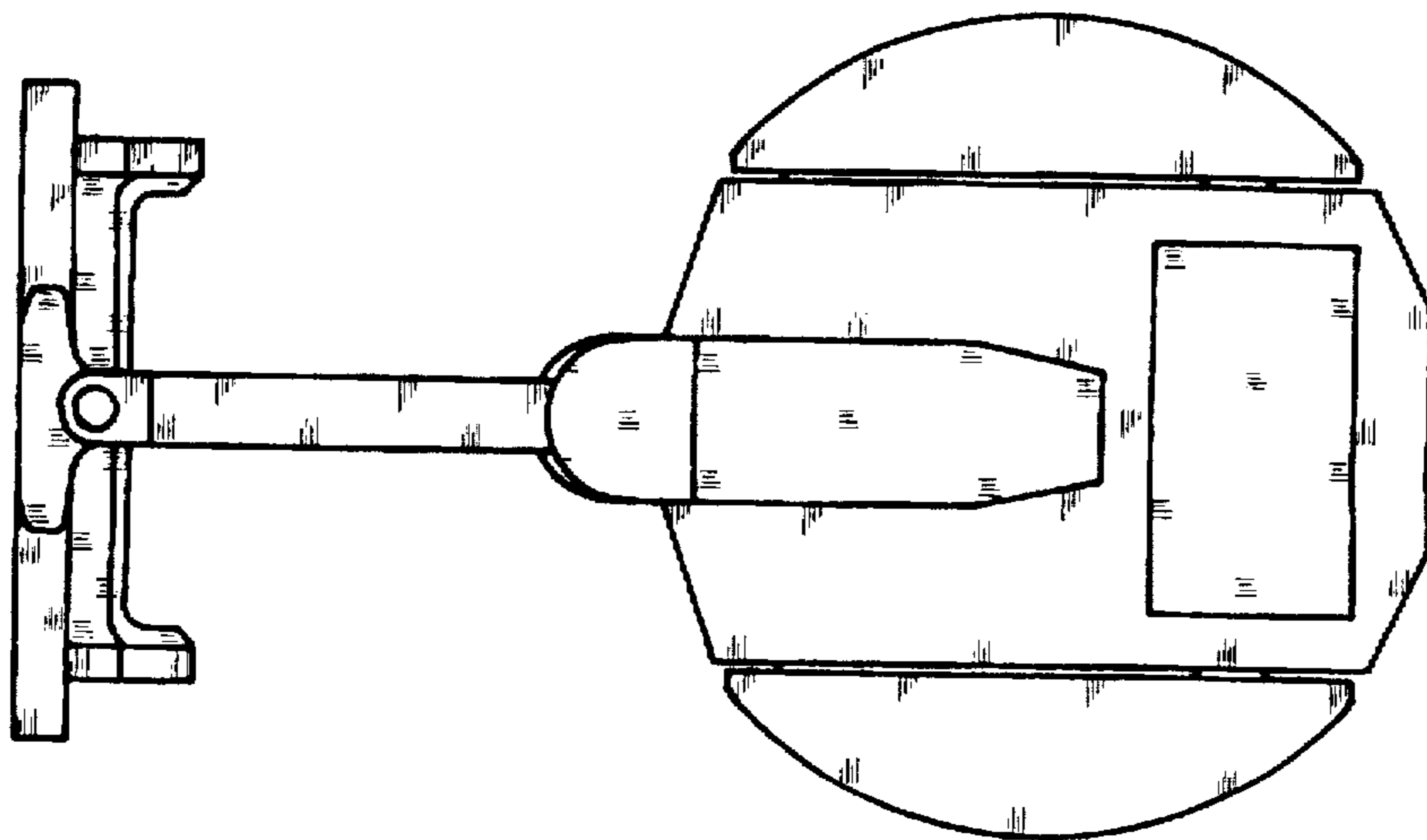

FIG. 1

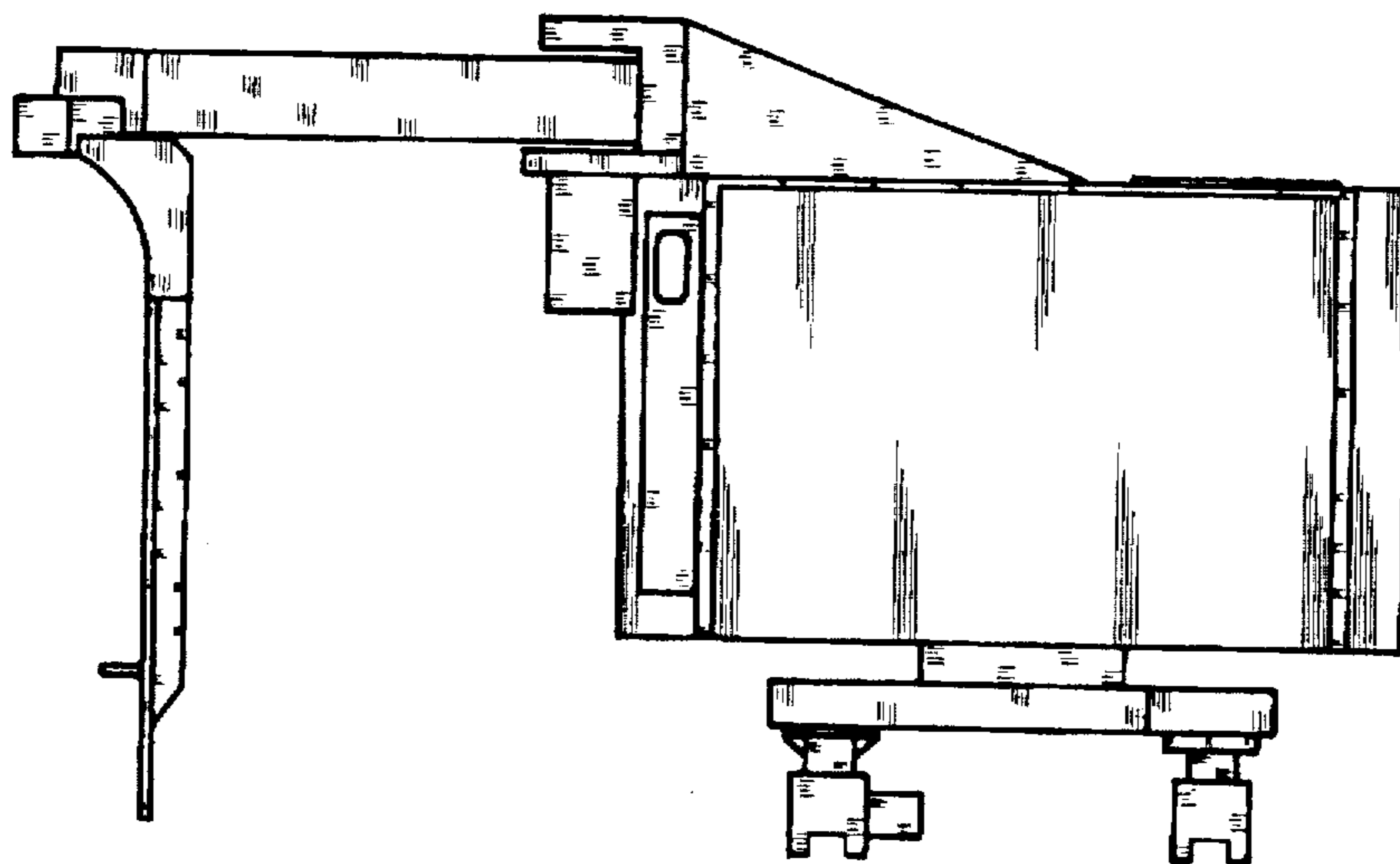

FIG. 2

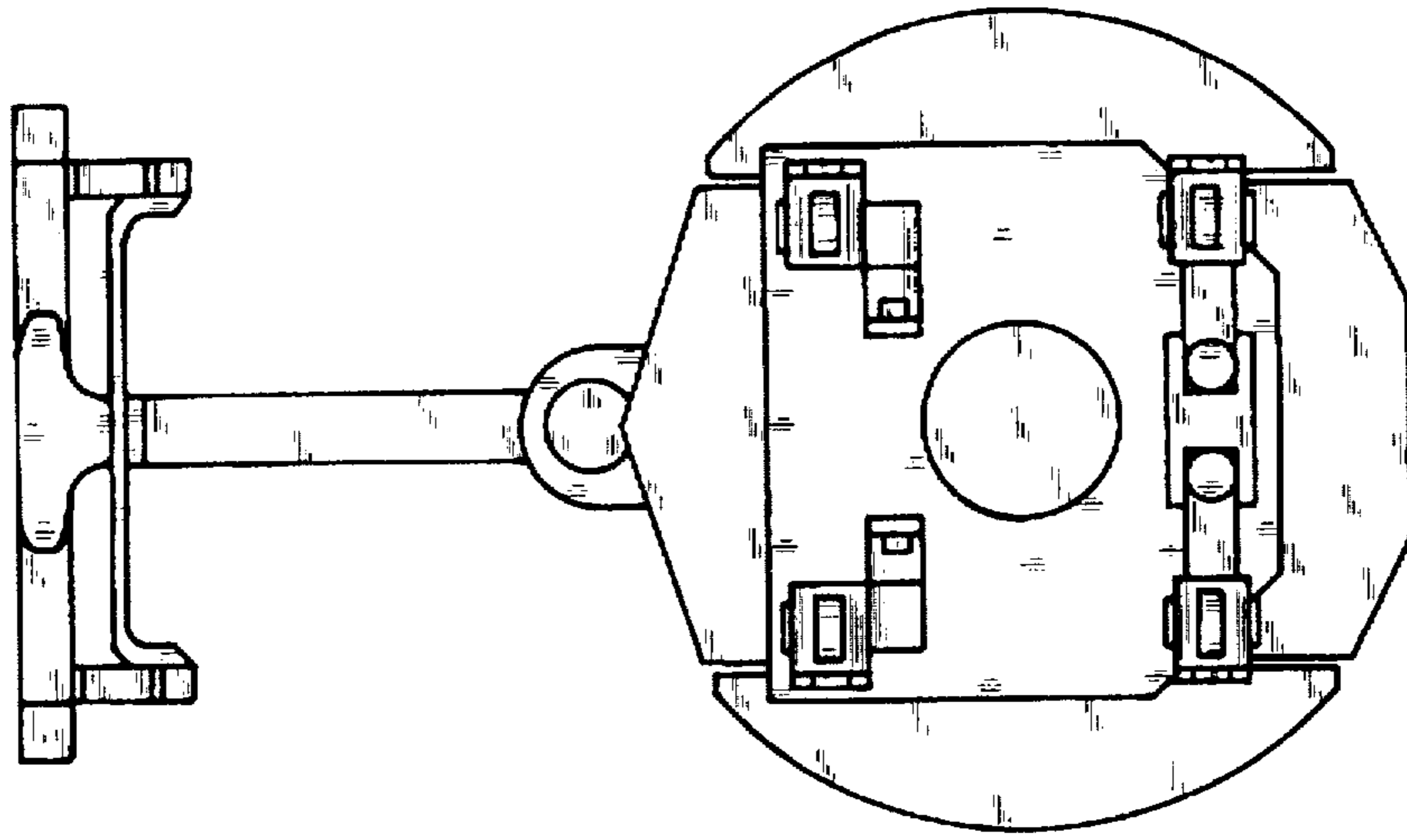

FIG. 3

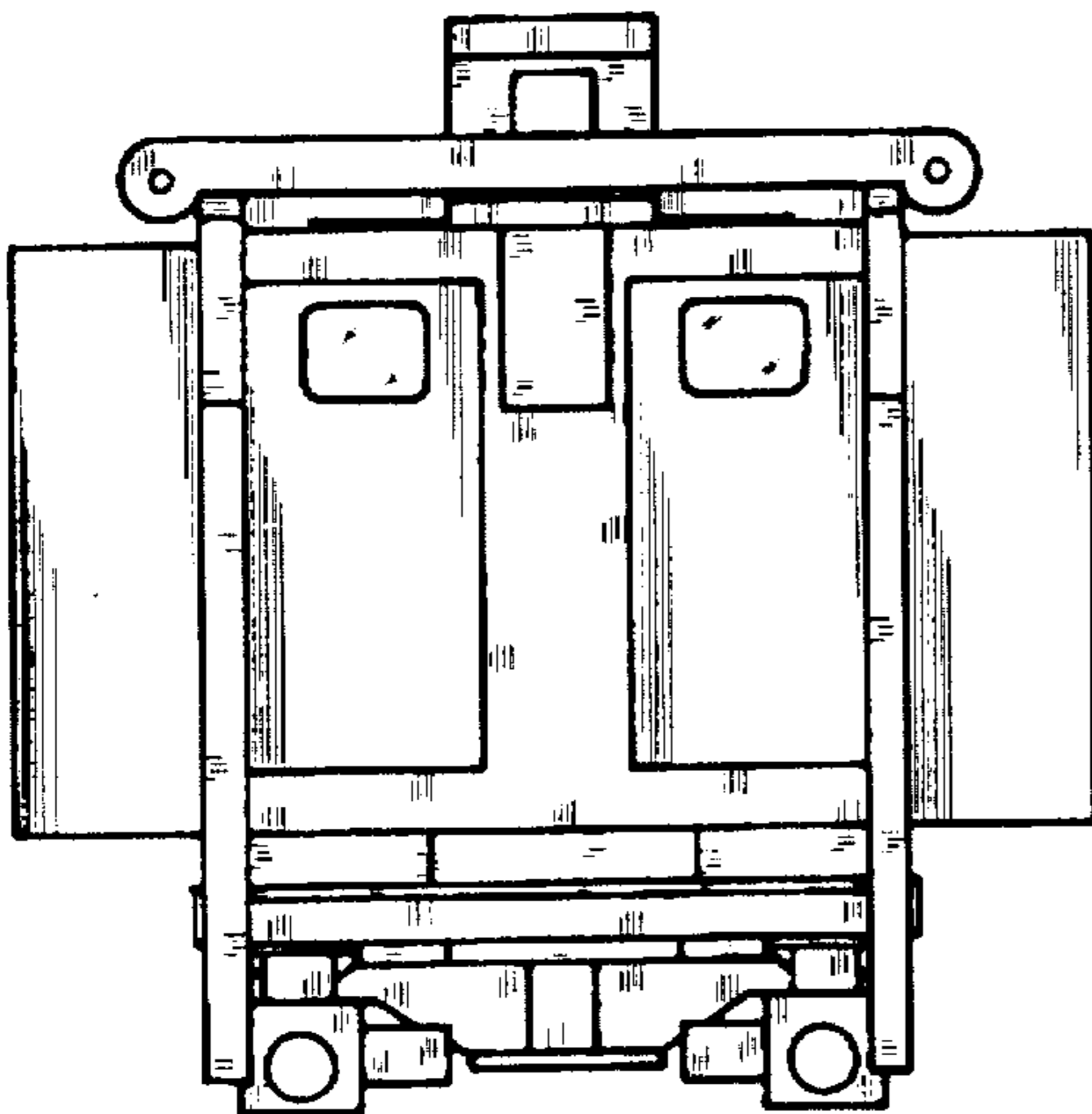

FIG. 4

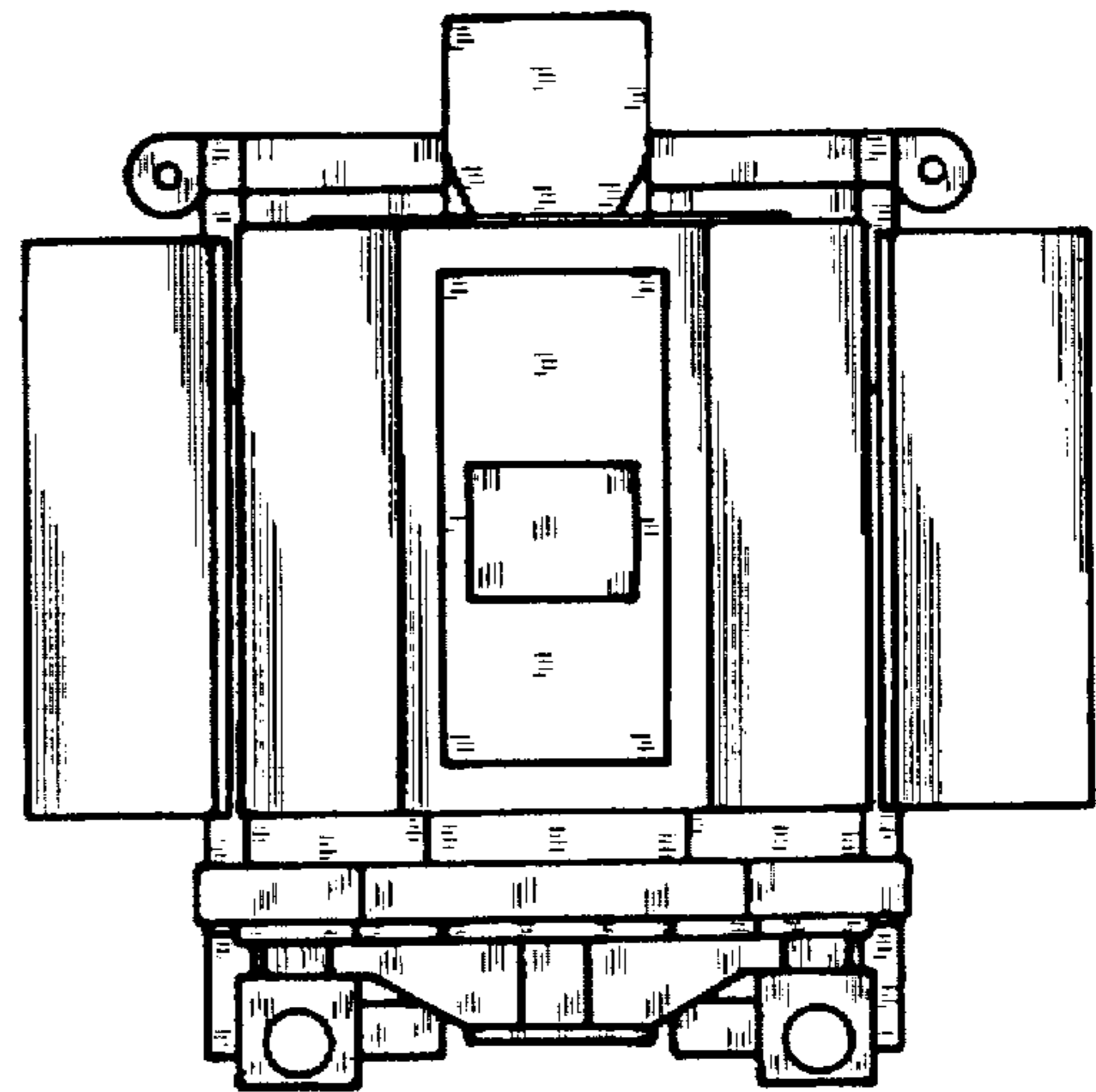

FIG. 5

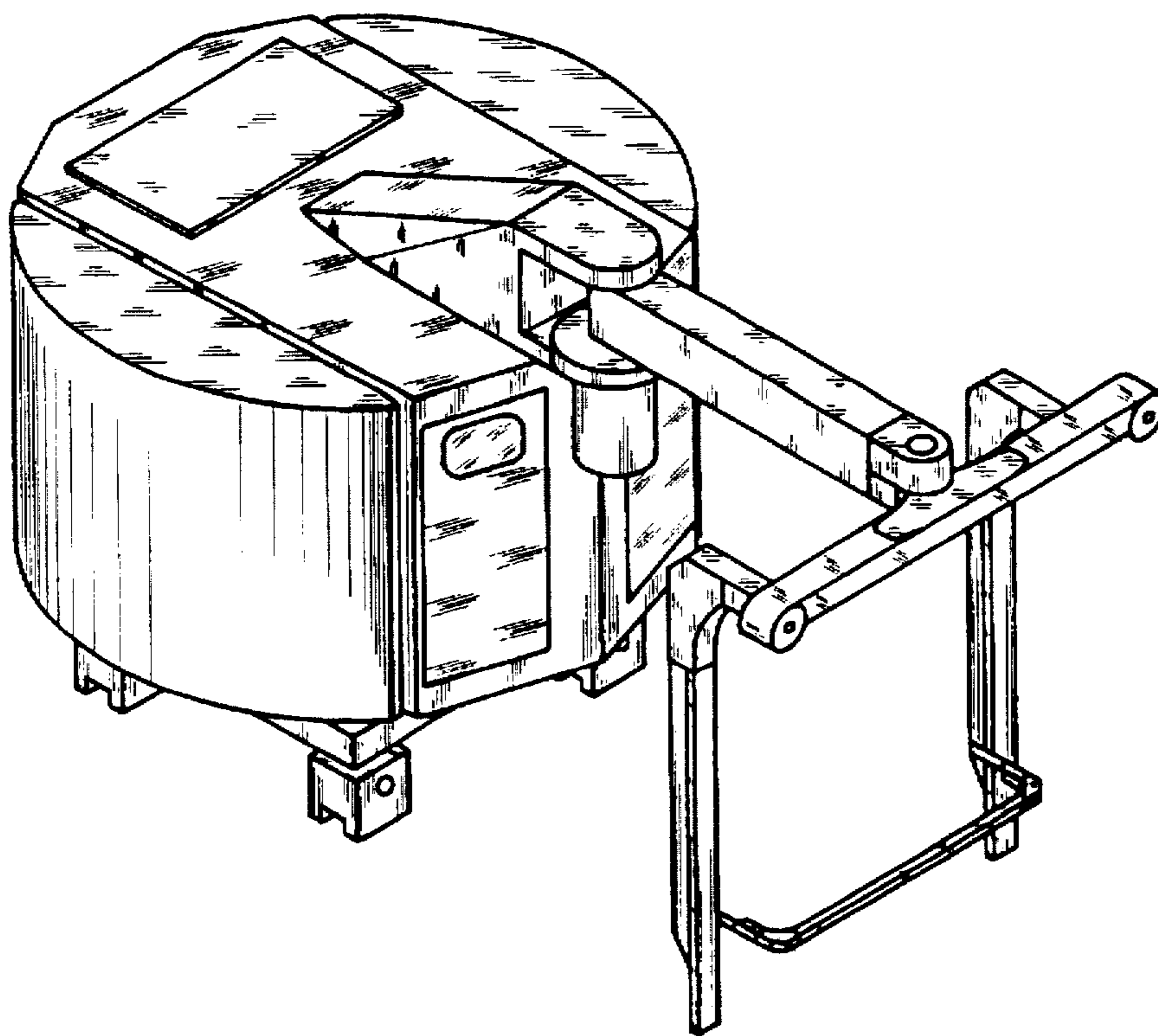

FIG. 6